CENTENNIAL 1862-1962

Mainly Sunny

Victoria Daily Times

79TH YEAR
The Home Paper
Telephone 382-3131
Duncan 746-5611

VOL. 129, No. 258 ★★ VICTORIA, B.C., WEDNESDAY, NOVEMBER 21, 1962—32 PAGES PRICE: 10 CENTS WEEKEND, 14 CENTS

Chinese Troops in Big Push Before Cease-Fire Deadline

Way Clear For Cuba Settlement

Blockade Lifted; Bombers Leaving

UNITED NATIONS (AP) — United Nations delegates hailed today concessions by the United States and the Soviet Union on two main friction points over Cuba as a big step out of the crisis.

Diplomats predicted that long negotiations lay ahead before a final settlement is reached. But most felt the talks could proceed more smoothly since Premier Khrushchev has promised to pull about 30 jet bombers out of Cuba and President Kennedy countered by ordering the naval arms blockade lifted.

Kennedy stressed in his press conference Tuesday night that there still is no on-site UN inspection to make sure the Soviet Union is living up to its side of the bargain.

Cuban Premier Fidel Castro has agreed to let the bombers be removed from his country but stressed again his opposition to inspection on Cuban soil and threatened again to shoot down U.S. planes flying over Cuba on reconnaissance missions.

FIRE ON PLANE

Cuban anti-aircraft batteries fired Tuesday on a low-flying twin-engined plane over the Havana suburb of Miramar. The plane, presumed to be a U.S. Navy Neptune patrol plane, returned the fire briefly.

There were no reports that anyone aboard the plane or on the ground was hit. The plane flew off without apparent damage.

Castro's giving up the bombers was seen by UN delegates as a triumph for Soviet Deputy Premier Anastas Mikoyan. He has spent nearly three weeks in Havana presumably trying to persuade the Cuban leader to go along with Khrushchev's pledge to get all effective weapons out of Cuba under UN surveillance.

Diplomats here noted that Castro's agreement to let the bombers go was accompanied by reports that Mikoyan had signed a new three-year economic aid pact with Cuba.

Kennedy emphasized at his press conference Tuesday night that he has no intention of invading Cuba. But he said he couldn't guarantee peace in the Caribbean until other conditions for a crisis settlement, including United Nations inspection of the island, are met.

Until arrangements are made to verify the withdrawal of Russian missiles and planes,

Continued on Page 16

VIOLENT ERUPTION

MOSCOW (AP) — Klyuchevskaya volcano, a 15,912-foot crater in northeast Siberia, has exploded in its most violent eruption in 17 years, the Soviet news agency Tass reported today.

Other volcanoes on the Kamchatka Peninsula also have become active, the agency said.

FIRE BY RADIO

Device allegedly used to set a house fire by remote control is studied by assistant fire marshal Paul Roberts in Nashville, Tenn. It is owned by Freeman Roberts, radio-TV repairman charged with arson. Appartus would close set of points in relay system, throwing 110 volts of electricity into wire cell wrapped around cardboard. (AP Wirephoto.)

Soviet Cancels Combat Alert

MOSCOW (AP)—The Soviet government today cancelled the state of combat readiness it proclaimed for its armed forces because of the Cuban crisis.

Moscow radio said the Soviet council of ministers had ordered Defence Minister Rodion Malinovsky to return his forces to normal status because the United States had lifted its arms blockade of Cuba.

The order cancelled one issued Oct. 23, at the height of the Cuban crisis. At that time the defence ministry cancelled all military leaves and halted discharges of service men of senior age groups in the strategic rocket forces, anti-aircraft units and the submarine fleet.

The order today also said all Soviet submarines should return to their normal stations.

Soviet Marshal Andrei Grechko, commander of the Warsaw pact military forces, also cancelled similar combat readiness orders he issued to his forces Oct. 23. Grechko's order went to the armed forces of the other east European Communist nations which with the Soviet Union form the Warsaw pact alliance, the Communist counterpart of NATO.

BRIEFS

Town Panics

TEZPUR, India (AP)—Authorities in this panic-stricken northeastern town today tried to hold back a stream of thousands of refugees fleeing in fear of a Communist Chinese attack.

Armed police trying to board evacuation ferryboats to safety were sent back to the half-deserted town to maintain order and prevent possible rioting among remaining crowds.

★ ★ ★

WASHINGTON (UPI)—A high-level team of U.S. officials headed by assistant secretary of state Averill Harriman leaves for India today to see whether "massive" military aid will be needed by that country.

★ ★ ★

LONDON (Reuters) — The first of the RAF airliners detailed to carry military equipment to India for use in the China-India border dispute left today, closely followed by a special delegation of British government and military officials.

★ ★ ★

NEW DELHI (Reuters)—Gen. B. B. Kaul, corps commander of India's northeast frontier, returned safely to his headquarters Monday night after being trapped behind Communist Chinese advance, reports reaching here said today.

★ ★ ★

RAWALPINDI, Pakistan (UPI)—President Mohammed Ayub Khan said today Peking's cease-fire announcement confirmed his belief that China has only "limited arms" in its border conflict with India. In a speech to an emergency session of the national assembly, Ayub said India was "inflating the present situation beyond proportions to get arms."

★ ★ ★

NEW DELHI (Reuters)—All British women and children in the Chinese-threatened area on the north bank of the Brahmaputra River in Assam have been flown to safety, a British high commission spokesman said today.

★ ★ ★

WASHINGTON (AP)—The United States is sending to India 12 big air force transport planes, with American crews and maintenance men, to help India move troops and supplies in its border war against China.

FLEEING AGAIN

Tibetan mother, baby in arms, waits with other refugees for a ferry across the Brahmaputra River as they fled advancing Chinese Reds. Many of the Tibetans had fled their homeland when the 1959 revolt against the Chinese rulers failed. (AP Wirephoto.)

India Uncertain On Peking Move

NEW DELHI (Thursday) (UPI) — Communist Chinese forces smashed through Indian defences and cut their way towards the rich plains of Assam as the cease-fire deadline passed without word that fighting had stopped today.

The Indian government announced that it had officially received the Chinese cease-fire proposals which were to become effective at midnight (8 a.m. PST). But a spokesman said: "Let us wait and see," declining to say whether the cease-fire already was in effect.

A Communist New China news agency dispatch broadcast by Peking radio and heard in Tokyo made no mention of the cease-fire. It did not indicate if any fighting continued after the deadline set by Peking.

The defence ministry here disclosed earlier that the Chinese troops had staged a breakthrough south of Bomdila in the western part of the North East Frontier Agency and were threatening the military headquarters city of Tezpur, where evacuation already was underway.

In the eastern part of the NEFA, Indian troops fell back 64 miles southwest through the Loit River valley from Walong towards Assam's Digboi oilfields in one day.

The Indians said their forces held fast in an exchange of fire around Chusul in Ladahk in the west, where the Chinese announced in a Peking radio broadcast that they had secured the entire Sino-Indian border.

Proposals Received After Deadline

The government spokesman told a news conference 90 minutes after the cease-fire deadline had passed that Peking's proposals had just been received through the Chinese charge d'affaires in New Delhi.

Asked whether there was any word that the Chinese had actually stopped fighting, he said: "I have nothing more to say."

He pointed out that the Peking proposal said that the "Chinese government stated they will take unilateral action even if there is no response from the government of India. Let us wait and see."

The spokesman issued a long statement restating Prime Minister Nehru's announcement to parliament in which he also adopted a wait-and-see policy on the Red Chinese proposals and repeated India's insistence that the positions existing prior to last Sept. 8 be restored by both sides.

Fresh quantities of British-supplied arms for India arrived in Calcutta aboard three Brittania aircraft from Singapore. More aircraft were due later today from London.

The spokesman carefully avoided rejecting the Communist Chinese proposals, but at the same time made it clear that a gulf still exists between New Delhi and Peking on final conditions for negotiations.

Neither Acceptance Nor Rejection

The government reaction clearly appeared to be neither acceptance nor rejection of the cease fire.

In internal moves, police rounded up native communist leaders throughout India in a major crackdown under emergency laws which empower the government to arrest persons regarded as security risks. A total of 165 Red leaders were in custody today.

In Calcutta, 700 Chinese residents of the city and 60 pro-Chinese Communist party members throughout West Bengal state were seized.

In their statement, the Chinese said they planned to put a cease-fire into effect unilaterally Wednesday night and to begin troop withdrawals Dec. 1 to establish a 25-mile demilitarized zone between the two forces.

They called on the Indians to take similar measures and warned they would fight back if the Indians continued shooting.

The withdrawals, Peking said, would carry Chinese troops in the Ladakh area

Continued on Page 16

PT. ALBERNI TRIAL

'Ready to Work' Boom Man Claims

By AB KENT
Times Staff Reporter

(See story page 30)

PORT ALBERNI — Striking boom men who idled 500 fellow workers at Somass sawmills last summer would have gone back to work without a company promise to switch charge hands, Magistrate W. E. MacLeod was told today.

Forty-seven boom men are charged with striking the giant MacMillan, Bloedel and Powell River Company's Somass division between Aug. 27 and Sept. 5, contrary to the Labor Relations Act.

They are being tried in the cramped confines of RCMP court where their union, Local 1-85 of International Woodworkers of America and its president Walter Allen, also faced charges under the same act.

In a counter action the firm faces five charges of lockout.

MONTH'S SENIORITY

Centre of the controversy is Heinz Struck, an employee since 1958, who claims he should have been given the job of temporary charge hand in place of Ed Newfield during a holiday period. His position—that he held a month's more seniority—was backed by the boom men and union.

Struck said he went to foreman Jack Lowry Aug. 20 and told him he would like to have the job, and turned over the matter to the union's grievance man.

Later he talked to personnel supervisor Michael Cahan, who Struck quoted as saying the job had been given Newfield by mistake, but that the change could not be made in

Continued on Page 16

WIRE BRIEFS

Quebec Session Set

QUEBEC (CP)—Premier Lesage announced today the first session of the new legislature—Quebec's 27th since Confederation—will open Tuesday, Jan. 15.

Aid Protested

RAWALPINDI, Pakistan (AP)—Thousands of Pakistanis paraded here today to protest the supply of U.S. arms to India. All shops, business houses and schools were closed.

Freighter Rams Tanker

CUXHAVEN, Germany (UPI)—The 18,228-ton U.S. freighter American Traveler rammed the 85-ton German tanker Stoer in dense fog in the Elbe Estuary today. River police said one of two sailors aboard the German boat drowned.

Report Denounced

LISBON (Reuters)—Foreign Minister Nogueira today denounced a United Nations report on the Portuguese territory of Angola as "hostile, tendentious and not based on facts."

'Another Economic Crisis If We're Defeated Now'

By DON HANRIGHT

OTTAWA (CP) — Finance Minister Nowlan expressed a fear Tuesday night that any Canadian general election in the immediate future might cause "something" to happen to the country's financial position.

He said he is not sure what that something might be.

But he told the Commons that if earlier opposition attempts to unseat the minority Progressive Conservative government had succeeded, the reaction on the Canadian dollar and the foreign exchange reserves would have made "the storm of last June look like a summer shower."

Mr. Nowlan was referring to the June exchange crisis which led the government on June 24—six days after the last general election — to impose emergency financial measures by order-in-council, when Parliament was not in session.

'VIOLATES RIGHT'

The Liberal and New Democratic opposition claims that the government's subsequent failure to seek parliamentary approval for import surcharges violates the age-old right of Parliament — and Parliament alone — to impose taxes.

Tuesday, the Liberals tried for a second time to force the government to seek parliamentary approval for the surcharges before the House could pass a government tariff bill that changes the duty on two items that were also covered by the surcharges.

When this attempt—like the first on Monday—was ruled out of order, T. C. Douglas, leader of the New Democratic Party, moved to send the tariff bill to the Commons committee on banking and finance so the whole question of surcharges could be debated.

The Liberals supported the NDP leader to withdraw the motion. The minister said it was not the motion itself that bothered him. It was the implications.

'WOULD BE SERIOUS'

The motion might leave the impression outside Canada that the emergency financial measures the government took in the June crisis should be discarded, Mr. Nowlan said. If that were done, Canada's financial situation "would be a very serious one indeed."

Mr. Douglas did not get the floor to reply immediately. And today the Commons moved on to other business, thus delaying a vote on the surcharge question.

J. W. Pickersgill (L—Bonavista-Twillingate) contended in Tuesday night's sitting that the vote already had been delayed by "a disgraceful filibuster" by Conservative MPs.

His remark came after all-party agreement to temporarily postpone the debate on the surcharges until the Commons finished detailed study — and final passage—of amendments to the Farm Credit Act.

This was to occur in quick fashion after the night sitting began at 8 p.m. But an hour later, when both NDP and Conservative MPs still were peppering Agriculture Minister Hamilton on legal details of the amending bill, Mr. Pickersgill lost patience.

He moved that the committee of the whole house—as then it was—should rise. This would have cut off the farm credit debate and sent the House back to business on Mr. Doug-

Continued on Page 16

Highways Cleared

VANCOUVER (CP) — All British Columbia highways were back in service today following Monday's storm and one of the two east-west railways is expected to be back to normal tonight.

TWO MEN MISSING IN SHIP BLAST

ANCHORAGE, Alaska (UPI)—Two men were missing and presumed dead after the 55-foot survey boat Ketovia carrying dynamite blew up in Cook Inlet south of here Tuesday evening. They were not identified.

'PRESSURE' FROM RUSSIA BEHIND CHINA PEACE MOVE?

By DENNIS NEELD

LONDON (AP)—Red China's surprise cease-fire move in the border conflict with India was regarded with deep suspicion by diplomatic sources in London.

It indicated, said observers, that China's immediate military objective was the limited one of permanently securing the disputed region of North Ladakh in Kashmir.

Through this strategic area runs the new Chinese road linking Sinkiang and Tibet. It was occupied in 1957 and 1958 and under the terms of the cease-fire offer China is not giving it up.

At the same time it was felt the Soviet Union may have applied strong pressure on Peking to stop the fighting.

NEEDS RUSSIA

However loudly China may have thundered against Soviet "appeasers" after the Cuban retreat it is pointed out that China still relies on Russia for much technical and industrial help.

The aggression against India is known to have embarrassed the Kremlin. The Indian government was urgently pressing Khrushchev for promised MiG fighters. He could not have avoided a decision much longer.

Had he refused help to India, Russia's image in the eyes of the uncommitted nations would have been greatly tarnished. To have provided the planes might have caused a complete split with Peking.

By defeating Indian troops, say observers, China must hope to have gained in prestige over her rival for Asian leadership.

One interpretation is that the Chinese have succeeded in demonstrating to the world they are capable of making any border adjustments they think fit at any time they choose.

Now they can withdraw and negotiate from a position of strength and with the added advantage of having shown "moderation" at a time when India was at their mercy.

Index to Inside Pages

	Page
Man Jailed 10 Years for Abortions	2
Fulton Will Give Answer 'Soon'	3
Atheist Touches Off Row	7
Castro Denounced by Jurists	14
Phone Mixup Blamed for Shutdown?	30

Ask the Times	17	Entertainment	7	Sports	12, 13
Be Smart	18	Finance	6	TV Listings	25
Births, deaths	24	Home Garden	5	Weather	5
Classified	24	Penny Saver	18	Wilson	31
Comics	31	Radio	29	Why Grow Old?	21
Dear Abby	18	Stott	5	Women	18, 21

FRIENDSHIP DOLLARS

$1,141 Send-Off for Campaign

By DESMOND BILL

Dr. Lotta Hitschmanova came to Victoria this week to tug at some heart strings and loosen some purse strings.

She succeeded.

On Tuesday night fewer than 200 Victorians contributed more than $1,100 to the Times "Friendship Dollars for the Children of India" appeal.

They gave their money after hearing the short, stocky, red-haired woman with the Czechoslovak accent, talk about the work of the Unitarian Service Committee, of which she is executive director.

It was, said Times publisher Stuart Keate, "the greatest send-off to the Times appeal in the 10 years it has been made." The annual Times appeal is for the support of USC projects.

It started officially at the meeting Tuesday night in St. Andrew's Presbyterian Kirk Hall, although a few contributions had been received earlier.

TOTAL OF $1,141

Counting them and the silver, dollar bills and cheques in the collection plate Tuesday night, the appeal already totals $1,141.

And it was sparked by Dr. Hitschmanova's matter-of-

Continued on Page 3

★ ★ ★

DONATIONS

Times	$100
Stuart Keate	25
Standard Furniture	25
R. O. Bull	100
Euna W. Bull	25
Mt. Douglas Trail Horse Championship Trials	100
HMCS St. Laurent Ship's Fund	156
Anonymous (5)	405
Cash Collection	175
Total	$1,141

Everybody's wonderin' whut's happened t' th' Indian frontier war—Indians, Chinese, everybody. . . .

★ ★ ★

Th' Chinese tactic seems t' be if y' want a little bit y' grab a big bit an' then settle fer th' little bit.

★ ★ ★

With all thet rain—it seemed almost like summer.

Centennial Flashback . . .

THIS DAY IN VICTORIA · 1862

NOVEMBER 21

The government has been able to provide temporary employment for those just arriving in the colony. One hundred and sixty of the passengers who landed here on the Silistria from England have been employed by the Surveyor General. Some of these have been engaged by the lands and works department and others have found work from contractors who are building roads for the government.

★ ★ ★

Mrs. Bell, at one time a woman of respect and influence in the city, was arrested by officer DeCecil early this morning for being drunk and disorderly. She went into the Island Hotel begging for liquor and, although refused at that establishment, got some elsewhere and crawled back to the front of the hotel where she lay prostrate on the sidewalk. A placard bearing the sign, "For Sale—Cheap", was attached to her when officer DeCecil placed her in a hand cart and carried her off.

★ ★ ★

The chain gang started dumping earth into the harbor in front of the Government Buildings today.

ROUND-A-BOUT

By DOUGLAS HILLSIDE

There's a little mystery about the launching of the **Toll Authority's** new ferry **Queen of Saanich** on Nov. 28.

Name of the sponsor (the person who smashes the champagne bottle against the hull) was kept a secret until today, when invitations were sent out from the builders, **Victoria Machinery Depot.**

The invitation says it is **Mrs. John Tisdalle,** wife of the Socred MLA for Saanich.

But wrapped around the formal card is a flimsy sheet which says: **"Mrs. Stanley Murphy,** wife of the **Reeve of** Saanich, will be a Special Guest on this occasion."

Why? Was it an after-thought?

Many people had expected Mrs. Murphy would do the honors. **Mrs. Percy Scurrah** launched the government ferry **City of Victoria** when her husband was mayor.

Mrs. Murphy's husband, by the way, is strongly tipped as the New Democratic Pary candidate for Saanich in the next provincial election—he would be trying to unseat **Mr. Tisdalle.**

A Toll Authority spokesman said **Premier Bennett** had picked **Mrs. T.,** and sent a message to this effect from **New York.** He said he expected the premier would "elucidate when he returns."

He added that in his opinion protocol demands that only the name of the sponsor can appear on the invitation and that's why there was a separate enclosure about **Mrs. Murphy.**

* * *

Several youthful hearts are beating a little quicker these days as this year's crop of debutantes polish up their social graces in preparation for their debut at the **"Deb Ball."**

Most of the heart flutters are due to excitement—but in the case of at least one younger brother, cause can be marked down as righteous indignation.

Coming home from high school, he greeted his starry-eyed sister with: "Boy, you sure caused me a lot of trouble today! The kids all gave me heck for having a debutante sister."

* * *

Victoria's baritone, **Jock Dunbar,** is well on his way to making a singing career in his native Scotland. Latest news received by **Miss E. S. McGillivray** (known as "Auntie Beth" to the Dunbar children) is that Jock started a two-week singing engagement in the well-known **Gaiety Theatre at** Ayr on Monday.

He will make his Scottish television debut on New Year's Eve when he will be interviewed by Jimmie Logan, who recently visited Victoria on tour with the **White Heather** Company.

* * *

Heard from a local radio station:

"Our next feature will be people who made history at half past 12 today!"

Watch your punctuation, boys.

* * *

An intimate study of **Mungo Martin**—great chieftain of Indian art on this coast—stands out among the works of **Alice Carey** now on display at the **Cypress Art Gallery,** 618 Fort Street.

Miss Carey has interpreted the chief in a pastel drawing and makes him look much more youthful than he was—because "that is the way I saw him."

She visited Mungo during his last days at St. Joseph's Hospital, but drew from memory of his more vigorous days.

One of Miss Carey's pictures—what she calls a primitive impression of a farmhouse—has been bought by one of her own pupils, **Willard Holmes,** of 1603 Rockland Avenue.

"His work is so promising I have an idea I shall be buying his paintings before long," she said.

* * *

The name of **Thomas A. Edison** is usually associated with the phonograph. But a quotation hung in the office of Victoria naturopath **Ronald Holtum** reveals his interest in the medical profession. It reads:

"The doctor of the future will give no medicine . . . but will interest his patients in the care of the human frame, in diet and in the cause and prevention of disease."—Edison.

* * *

Jerry Gosley and members of his **Smile Show** entertained patients from the **Veterans' Hospital,** their families and friends at the **Red Cross Lodge,** Richmond Road, last week in honor of the lodge's 15th anniversary.

Rounding out the show were **Bill** and **Dorothy Hosie, Marilyn Sonmers, Ken Pearkes** and **Walter Rothe.**

Bill Leaman, who has been a patient in the Veterans' Hospital for 14 years, cut a big birthday cake and thanked the visiting artists.

* * *

Returning from **Rainbow Sea Cadets,** Robert Street, Tuesday night, we ran out of gas on a lonely lane and it looked as if we'd have a long walk.

But a good samaritan from Vancouver came to our aid.

"My boy used to be in Sea Cadets," he said. "Hop in—I'll drive you to a gas station."

He drove us back, too!

* * *

Bookings for the traditional **Olde Englishe Christmas at ye Empress Hotel** are coming in fast, says **Cyril Chapman,** manager.

"As usual, we are getting most of our custom from California, Oregon and Washington," he said, "but there will be a fair number of guests from eastern Canada and the eastern States as well."

* * *

More than $1,500,000,000 was spent by tourists across Canada during 1961, according to the **Canadian Tourist Association.**

Of this total, $375,000,000 went to retail stores; $330,000,000 to restaurants, and $255,000,000 to motels and resorts.

"These figures prove the immense value of the tourist industry to every Canadian citizen," says Victoria hotelier **Sam Lane.**

'Book Scaring People From Eating Salads'

LONDON, Ont. (CP)—Dr. E. Y. Spencer, director of the Federal Agricultural Research Institute here, said Tuesday Rachel Carson's recently published book Silent Spring has created entirely unjustified fears about the effects of chemicals used for insect control on humans.

The book has resulted in fears which have prevented some persons from eating an ordinary salad, he said. The overall impression created by the book was "definitely exaggerated" and could have harmful effects.

The book says the insecticides are poisonous, not only to insects, but to birds, fish, earth which supplies food and, inevitably, man himself.

The book might prompt such restrictive measures that use of insecticides might become virtually ineffective, Dr. Spencer said. Some crops, particularly onions and carrots, cannot be grown free of insects without the use of insecticides.

He said insecticides "used under proper control and with careful handling . . . are more beneficial than harmful. Without insecticides, we would be prey to famine and insect invasions."

He added that "all insecticides are safe when used in reasonable concentration. Most are hazardous if not."

Miss Carson, a United States biologist and author, also wrote the best-selling The Sea Around Us.

City Cleric Takes Post In Toronto

Rev. Bruce Molloy, assistant minister to Rev. Dr. J. L. W. McLean at St. Andrew's Presbyterian Church, is leaving here for Toronto next month.

Mr. Molloy has been called to the ministry of St. John's Presbyterian Church in East Toronto.

He will preach his last sermon at St. Andrew's on Sunday, Dec. 2, after two years in Victoria.

"I really hate to leave the city," Mr. Molloy said, "because everyone has been so kind and understanding. But I could not resist the call to conduct a church of my own."

His stay in Victoria was almost accidental. He joined the church in New South Wales, Australia, and worked in what he calls the "flying doctor" country of 80,000 square miles.

"I was on my way to Scotland and intended to spend only a few days in Victoria. But Dr. McLean persuaded me to stay here and I have had a really wonderful time.

"I am grateful for the opportunity he gave me to work in this city and make so many friends."

ACROSS B.C.

Man Jailed 10 Years For Abortions

(Compiled From CP)

VANCOUVER—Richard John Ford, 63, was sentenced to 10 years Tuesday after he admitted procuring abortions for an 18-year-old girl and a 28-year-old woman.

Magistrate Gordon W. Scott also imposed a two-year concurrent sentence on a charge of attempting to procure an abortion for policewoman Lea Haines.

Prosecutor Stewart McMorran said Ford was convicted of manslaughter, reduced from murder, in 1954 in the death of a woman as the result of an abortion.

The prosecutor said the abortion method that caused the death of the woman eight years ago was similar to the method Ford used Oct. 12-13.

The woman, Mr. McMorran said, was admitted to hospital with only a 50 per cent chance of survival after the motel room operation Oct. 13. "Fortunately she did not die."

TEENAGE TERROR

VANCOUVER (CP)—Rock-throwing teenagers are terrorizing elderly residents of three South Vancouver homes. Police said rocks, tomatoes, pieces of wood, small stones and even a 13-foot ladder have been hurled at front doors on different occasions. Police are investigating.

DIES IN AVALANCHE

SMITHERS—The body of Harry Joseph Flynn, 51, of Horsefly, was found crushed and his small cabin smashed by tons of snow after an avalanche hit his tiny camp at the top of Hudson's Bay Glacier, four miles north of Smithers.

RCMP at Smithers said Flynn was doing mining exploration work with other employees of a potash mining company. Flynn had been sleeping at the small camp to tend a water pump while other workers stayed half a mile away.

The miners went to Flynn's camp Monday and found parts of his cabin sticking through the snow some distance from where it should be. They searched unsuccessfully for Flynn until they had to leave the site in fear of other slides.

His body was found Tuesday buried under six feet of snow in the middle of the wreckage of the cabin. The cabin was situated on Hudson's Bay Mountain, about 2,500 feet from the top.

WIFE ACQUITTED

VANCOUVER—A weeping woman kissed her counsel and a crown witness Tuesday after the jury returned a directed verdict of not guilty of capital murder.

Mrs. Mary Elsie Pearce, 55, had been charged with the Sept. 7 butcher knife slaying of her husband, Percy George Pearce, 57.

Mr. Justice H. W. McInnes directed the jury to return the verdict. He said the crown's evidence was entirely circumstantial and failed to fall within the degree of guilt required in circumstantial evidence.

CLEANUP COSTLY

VANCOUVER (CP) — The estimated cost of cleaning up Stanley park after last month's typhoon Frieda has risen to $160,000. Park board superintendent Stuart Lefeaux said the new estimate exceeds the $85,000 originally anticipated because the full extent of the damage wasn't realized.

CHIROPRACTOR ANSWERS

VANCOUVER — The president of the Canadian Chiropractic Association said Tuesday doctors are attempting to discredit Canada's 1,200 chiropractors.

Wilfred O. Morgan said the desire of doctors to put chiropractors out of business is motivated by their fear of competition.

It was not motivated by a wish to provide better service to the public.

Mr. Morgan was speaking at a session of a royal commission investigating British Columbia's Workmen's Compensation Act.

He said a brief submitted by Dr. A. C. Walsh to the commission Nov. 9 was part of an all-out campaign to wipe out chiropractors in Canada.

RENT YOUR WINTER TIRES

as low as $2.00 per month (6-Month Minimum)

from VICTORIA TIRE LTD.

Govt. at Herald EV 2-6184

STOCK-UP SALE

AT YOUR FRIENDLY

INDEPENDENT LOW COST MARKETS

PRICES EFFECTIVE NOV. 22, 23, 24

We Reserve the Right To Limit Quantities

CARNATION INSTANT MILK — LOW COST PRICE — 3-lb. pkg. 69c

BURNS' Pear Shape CANNED HAMS — LOW COST PRICE — 3-lb. tin $2.69

OCEAN SPRAY CRANBERRY SAUCE — LOW COST PRICE — Whole or Jell, 15-oz. tin 21c

Van Kirk's Nut Milk BARS — 1 full lb. 59c

Low Cost Food Markets Welcome JOE FRACKSON of ELK LAKE FOOD MARKET to our ever-growing group of Independent Grocers in Greater Victoria.

NOW, 27 STORES TO SERVE YOU IN GREATER VICTORIA

For Friendly, Personal Service with everyday low shelf prices always shop at JOE'S LOW-COST FOOD MARKET

Rump Roast of BEEF — 1st and 2nd Cut, lb. 79¢ — Corner Cut, lb. 89¢

DR. BALLARD'S DOG FOOD 6 tins 49c

BURNS' Bakeasy Shortening 2 lbs. 49c

AYLMER Prune Plums 7 tins $1.00

AYLMER Oyster Soup 2 tins 35c

Country Fresh Produce

FANCY IMPORTED Tube Tomatoes 2 for 49c

CLIP-TOP Carrots 5 lbs. 47c

FLORIDA—Pink or White Grapefruit 3 for 29c

BICK'S Baby Dills 32-oz. jar 55c

KING OSCAR Sardines tin 29c

JAMESON'S Poultry Dressing tin 10c

KARO SYRUP 2-lb. tin 37c

Stewed Tomatoes Hunt's 2 15-oz. tins 39¢

Tomato Paste 2 6-oz. tins 29¢

CHEER Special Offer, King Size $1.19

COMET Cleanser Bathroom size 4 for 57c

Spic and Span Regular size 47c

THESE DOLLS ARE GOING TO INDIA—That is, the dolls these dolls are holding are going to India. The other dolls, members of the Charm School sponsored by the Hudson's Bay Co., are staying in Victoria. The teen-agers hand-made the dolls for children in India and Tuesday night gave them to Dr. Lotta Hitschmanova of the Unitarian Service Committee for distribution. From left are Marilyn Maxie, Trudy Nikkels, Dr. Hitschmanova, Marilynn Sawyer and Gail Chipper.

B.C. TORY POST

Fulton Gives Answer 'Soon'

By ALEX YOUNG
Times Ottawa Bureau

OTTAWA—Public Works Minister Davie Fulton today said he expected to decide "soon" whether to seek the leadership of the B.C. Progressive Conservative Party.

This would not be in the next day or two, he said. But, noting that the B.C. Tory leadership convention opens Dec. 6, said he thought he would be making up his mind before too long.

Mr. Fulton was asked if he expected to receive another delegation of B.C. Conservatives who are leading a "draft Fulton" movement to fill the vacant leadership post.

COMING TO B.C.

He said he knew nothing of this but pointed out he would be visiting B.C. this weekend. He will be in Salmon Arm to open a new RCMP building Friday and plans to visit Vancouver Saturday.

It is expected Mr. Fulton on Saturday will be meeting with officials of thte B.C. Conservative Association and possibly will give his answer to the leadership question then.

When the campaign for his leadership began about a month ago, Fulton refused to give a direct answer to questions about where he stood. He said he was "flattered by the offer," adding it deserved serious consideration. Since then a former Conservative MP, Fergie Browne of Vancouver, announced his candidacy for the leadership.

RECORD DIVE will be attempted by Hannes Keller, 28-year-old Swiss mathematician, a mile off Santa Catalina Island. Keller hopes to make a descent 1,000 feet below the surface. Keller is attempting the dive in hopes it will open the world's 16 million square miles of underwater continental shelves to exploration by man.—(AP Wirephoto.)

. . . FRIENDSHIP DOLLARS

Continued from Page 1

fact recital of the destitution of children in India and how the USC is trying to help them.

The USC is performing a "miracle" in changing lives that were petering out amid dirt, TB, malnutrition and ignorance, said Dr. Hitschmanova.

'ALL-CANADIAN'

Moreover, it is "an all-Canadian miracle," she said.

The miracle began in 1945, long before there was any thought of a Peace Corps. Dr. Hitschmanova started it and Canadians have kept it alive and growing ever since.

USC services reach out only to the most neglected, forgotten and suffering. But in helping them there are many turned away who need help almost as badly, and Dr Hitschmanova said this is the "heartbreak" of her work.

Dr. Hitschmanova said anyone who has heard the cry to the world from the hungry and the hopeless cannot but feel there is a need for something to be done immediately.

If they do, then they can channel their response through the USC. It goes where other agencies stop. It works in the hills of Greece and not far from the invasion route being followed by the Chinese into Assam in India.

70-BED HOSPITAL

Dollars from Victoria have already helped to pay for a 70-bed hospital for children with TB in Korea. This pilot project should help find the way to deal with the problem of treating 800,000 TB patients in a country where there are only 4,000 hospital beds.

But it needs more funds to operate it and it is not enough. More needs to be done, said Dr. Hitschmanova.

That is why she is making her appeal, she said. Donations to the Times fund will help the work. Also badly needed is used clothing, which should be sent to Dowell's Cartage & Storage Ltd., 1117 Wharf.

OUTSIDERS

Mr. Keate said the Times conducts the appeal because "We think that once a year we should consider the welfare of persons outside our country."

Said the publisher: "The person in the worst circumstances in Canada is living better than any of those being helped by the USC."

Donations should be sent to the "Friendship Dollars for India" appeal, c/o The Daily Times. Cheques should be mailed to the Times at 2631 Douglas or left at the Times business office.

Each donation will be acknowledged with a receipt from the Times, and the Unitarian Service Committee will later send a formal receipt.

All contributions to the appeal are deductible for income tax purposes.

Sons Plan Move

HOPE, B.C. (CP) — Sons of Freedom Doukhobors, forced by the weather from one campsite to another that is far better, made plans Tuesday to move to Agassiz.

A spokesman said the decision to move into Kent municipality, which contains Agassiz and the nearby mountain federal prison for Freedomites, was made despite the fact that it may mean trouble.

The way was cleared for the Freedomites to continue the trek that started Sept. 2 when a British Columbia Supreme Court justice said Monday a bylaw restraining the sect from entering Kent infringed on the rights of parliament.

Mrs. Fanny Storgoff, spokesman for the trekkers, said two car loads of sect members will be sent to Kent shortly to scout for a place to locate the camp.

She did not know when the move by the entire group would be made. "Everything is God's will."

"The only trouble now is that there is a camping bylaw there . . . 10 people to an acre. They want cemented foundations but we have the tents so maybe we shall have a fight again."

Meanwhile, Paul Scherele, village chairman of Hope, said some arrangements for the Freedomites will have to be made by the senior governments.

MARS-BOUND

Spacecraft 4 Million Miles Away

MOSCOW (AP)—The Soviet spaceship speeding towards Mars will come close enough to take pictures, radio them back to earth and then continue its flight as an artificial planet, the news agency Tass said today.

The spaceship, launched Nov. 1 on its seven-month journey and now 4,000,000 miles from earth, was reported travelling according to schedule. The announcement did not say by how much it would miss Mars.

The route being taken was described as hazardous—"travelling through unfathomed reaches of the universe where anything may happen, for instance possible collisions with meteorites."

WASHINGTON (AP) — The following report on the progress of Mariner II was released today by the National Aeronautics and Space Administration. Mariner II, launched by the U.S. Aug. 27, is expected to pass within 20,000 miles of Venus Dec. 14.

Mariner early today: Distance from the earth: 20,282,702 miles; distance from Venus: 7,449,065 miles. Radio signal: good.

ONE WHALE OF A GAG

DALLAS, Tex. (AP)—The newspaper ad offered a whale safari to Alaska for the man who wanted to "be the only Dallasite to have a whale head mounted (lengthwise) in his den."

It was a gag by David Wade, travel agency executive. But Wade said today public reaction was serious.

The tour was to be arranged by "enthusiastic academic Eskimos" and the cost was to be $32 to Misery, "location 40 degrees below zero, Alaska."

Travel would be by air icicle, dog sled and heated canoes.

Wade recently advertised a "Cuban fortnight" trip featuring a tour of missile bases. He says he got more than 200 inquiries.

"What we're really trying to do is . . . to see just how people read the newspapers and how they react and we're certainly finding out," he said.

Toone Wants Master Plan For Victoria

A comprehensive planning report surveying Victoria's role in Greater Victoria's future should be prepared for the city, Ald. A. W. Toone suggested Tuesday.

He said it should be done by Capital Region Planning Board which already has done a number of studies for the city.

TOO SMALL

Ald. Toone said the city's planning staff was being expanded but it still wouldn't be large enough to undertake the kind of master plan he had in mind.

The survey would determine how the region should develop and the city's future needs.

"It is up to city council to provide leadership in planning, to integrate development of all community services and so create the incentive for private enterprise or public companies to carry out projects that will revitalize Victoria," Ald. Toone said.

Rancher's Promise Cost Him His Life

Rancher John Minor died in a plane crash Sunday because he didn't want to break his promise to three-year-old Roberta Brittain of 1343 Esquimalt Road, Victoria.

Roberta and her grandmother, Mrs. Mary Elizabeth Aman, of Hanceville, were also killed when Mr. Minor's aircraft crashed in Surrey. Mrs. Aman was earlier identified by her former name of Mrs. Dick. She had recently married Walter Aman at Hanceville.

Mr. Minor, a partner in the million-acre Chilco Ranch at Hanceville, 50 miles west of Williams Lake, was to fly to Vancouver Sunday for the annual meeting of the directors of his livestock company.

But, after taking off from the ranch Sunday morning, he obtained a weather forecast for the Vancouver area and decided to cancel the meeting.

He radioed a message to Vancouver Airport for the directors to meet him at Clinton, instead. But he had promised to fly Roberta to Victoria and she and her grandmother were in the plane with him when he changed his plans.

RCMP at Cloverdale said an inquest will be held after their investigation of the crash is completed.

Mr. Minor is survived by the widow, three sons and a daughter, all living on the ranch.

Want Premier To Testify

VANCOUVER (CP) — A union official says he will attempt to have Premier Bennett called before the provincial royal commission on workmen's compensation.

Al King, western district secretary of the Mine Mill and Smelter Workers, said Monday he will ask Commissioner A. C. DesBrisay to invite the premier to give evidence.

King said his union wants Mr. Bennett on the witness stand in his capacity as finance minister.

11 New Engineers Get Certificates

Eleven recently qualified professional engineers from the Victoria area will receive certificates of registration at a special meeting of the Victoria branch of the Association ot Professional Engineers of B.C. at Holyrood House tonight.

The engineers are A. W Bradfield, 555 View Royal Avenue; P. W. E. Campbell, B.C. Forest Service; G. N. Dennison, 2958 Lamont Road; J. S. Gardner, 295 Bessborough Avenue; C. F. Hase, 1905 Richardson Street; W. L. Ingram, 1786 Taylor Street; Z. L. Magyar, department of health; T. H. Oxland, 2218 Brighton Avenue; W. A. Patterson, 1059 Belmont Avenue; G. J. Roper, 3370 Uplands Road, and J. R Wintemute, 2890 Seaview Road.

Bus Passes Asked For Lame Oldsters

NANAIMO — City council members will meet with representatives of the Nanaimo Old Age Pensioners' Organization to discuss the OAP's plea for a city bus pass for pensioners who are sick or lame.

Joe Sutton, president of the organization, passes are needed for people who depend on buses to move around.

RENT YOUR WINTER TIRES
as low as $2.00 per month
(3-Month Minimum)
from
VICTORIA TIRE LTD.
Govt. at Herald EV 2-6184

PRESENT IDEAS From WILSON'S
Practical, Convenient
VALET STANDS
To hold his clothing and personal belongings neatly, near at hand, and wrinkle-free. Canadian Birch or French Provincial finish.
14^{50}
Also combination coat and pant hangers . . . 1.95 to 3.95
Men's Clothing Dept.
W&J WILSON LIMITED
Government St. at Trounce Alley

U.S. SURVEY FINDS

Teaching 'Distorted' About Communism

MIAMI BEACH, Fla. (AP)—The study of communism is spreading rapidly in U.S. public schools but the instruction is often distorted and even dangerous, a survey maker said today.

Richard L. Miller, who conducted a nation-wide survey for the National Education Association, told the council of chief state school officers that teachers are not properly prepared to teach their students about foreign affairs.

There is need for more realism in teaching about Russia, Miller said in a prepared speech.

"Comparison of the highest American ideals with selected Soviet realities is distorted education and dangerous besides," Miller said.

Students not properly equipped to question those comparisons may find themselves, "as did many U.S. prisoners of war in Korea, unable to cope with brainwashing."

New Fish Carton Tested In Flight

A new cardboard carton for shipping non-frozen local salmon is being tested by Oakland Industries today.

A limited quantity of fish is being shipped by air today for London in the new boxes made by Martin Paper Products, Ltd., of New Westminster.

The cartons, if found successful, would assure a market for Island west coast salmon caught late in the year.

Stopped-Up Nose
Mentholatum Ointment helps loosen stopped-up nose fast for easier free breathing! Relieves miserable mouth breathing. Soothes sore, tender membranes.
Cooling Soothing
Mentholatum Ointment

ZEE strong yet soft!
ANOTHER QUALITY PRODUCT FROM CROWN ZELLERBACH CANADA LIMITED

SAVE at your
FAMILY GIFT STORE
ANNIVERSARY SALE

★ Shop at Standard's great event for fine new furnishings at sale prices . . . layaway NOW for Christmas, and SAVE!

COFFEE TABLES
Choose from five attractive modern designs, ALL AT ANNIVERSARY SALE PRICES. With arborite tops, or bonded walnut, with new rubber edge or other attractive finishes. Excellent values, at 19^{90}

TRADITIONAL TABLES
Rich dark mahogany Coffee Table in the beautiful traditional Sheraton design, with hand-tooled leather tops, brass casters. Anniversary Sale 49^{00}

TV TRAYS
Here's an ideal gift, and look at the low price! Handy metal tray and folding legs, easy to store. Colorful floral design. Anniversary Sale, each 1^{99}

FOOTSTOOLS
Another handy and most practical gift value. Footstools with turned legs and upholstered tops, large choice of colors. SPECIAL 4^{49}

LOUNGER CHAIR
The finest lounger chair yet made! Quality constructed by Sklar, with glove-soft durable vinyl upholstery for deep-cushioned comfort. Superior action gives many positions automatically. Anniversary Sale 89^{00}

CLOCK RADIO
Famous Zenith Clock Radio, 5-tube model in choice of five colors to match your room decor. Go to sleep and wake up to music. Anniversary Sale 39^{95}

FLOOR POLISHER
It's an easy-to-use twin-brush polisher by Easy, complete with felt pads. Wonderful gift for the homemaker. Anniversary Sale Special 32^{50}

RECORD PLAYER
It's a beautiful model by RCA Victor. 4-speed record player in two-tone case, with turn-over cartridge, excellent tone. Anniversary Sale 24^{95}

L'AMOUR RUGS
These soft, fluffy and feminine rugs are ideal for bedrooms and bathrooms. In lovely pastel shades of blue, green, white, lilac, sandalwood and pink. 27x48 inches. Anniversary Sale, each 12^{95}

LAMBSKIN RUGS
The rug of many uses, for nursery, living room, bedroom or recreation rooms. In white or cream, with soft, natural long hair. Anniversary Sale, each 15^{95}

BATH MAT SETS
Always a welcome gift! Save on these 18x30-inch bath mats, in large color range, including blue, green, white, mauve, coral and beige. Complete set, Anniversary Sale 1^{98}

BEDSPREADS
New arrivals in fine-quality bedspreads by Morgan Jones. Special value for the Gift Aisle at Standard. In single or double size, and in choice of eight glorious colors. Popular all-over Hobnail type. Anniversary Sale, each 12^{98}

TOWEL SETS
Royal Ensemble, gift-boxed Towel Set, including one bath towel, one guest towel and one wash cloth. Smartly cellophane-wrapped and boxed. Anniversary Sale, per set 4^{95}

COMFORTERS
Vanity Fair, Terylene Comforters in soft, delicate prints. They're light, but cosy and warm. Full size. Anniversary Sale, each 9^{98}

BOUDOIR LAMPS
White milk glass hobnail boudoir lamps, complete with frilly or plain shades. Anniversary Sale 5^{95}

TABLE LAMPS
A fine group of lovely white glass TABLE LAMPS, featuring gold trim, shades in gleaming white. Anniversary Sale 8^{95}
Other Table Lamps, hand-decorated, the shades in embossed vinyl material. Anniversary Sale 12.95 and 14.95

FOLDING FIRESCREEN
With black mesh and brass channelling and handles. A very neat, sturdy and attractive folding firescreen. Anniversary Sale 8^{59}

See Our TOYS
Our Toy Dept. is now open and Fully Stocked! Doll Carriages and Push Carts - Tricycles and Pedal Toys - Wagons, Wheelbarrows - Desks and Kindergarten Sets - Rockers and Child's Chairs - Wheel Toys, Dolls, Teddy Bears and Games. Main Floor

737 Yates St. Through to View St.
Phone EV 2-5111
Standard FURNITURE DENNYS OF VICTORIA
Plenty of Free Parking in our View St. Lot, South Entrance

Victoria Daily Times

THE HOME PAPER — Established 1884

Published every afternoon except Sunday by the Times Publishers Limited, 2631 Douglas Street, Victoria, B.C. The Times is a member of the Audit Bureau of Circulations; The Canadian Daily Newspaper Publishers' Association; the Inter-American Press Association; the International Press Institute and of The Canadian Press which is exclusively entitled to reprint the local news published herein, and whose reports may not be used without permission. Rights reserved on special dispatches and features. Authorized as Second Class Mail by the Post Office Department, Ottawa, and for payment of postage in cash.

STUART KEATE, Publisher — BRUCE HUTCHISON, Editor

On the Tightrope

MR. LOUIS RASMINSKY, THE able governor of the Bank of Canada, seems to be gingerly testing the strength of the Canadian dollar.

Recently it has tended to be a little too strong, rising marginally over its fixed rate of 92½ United States cents. Canada's reserves of gold and hard currency have increased dramatically. For the time being the exchange crisis of last June has been quickly solved.

But Mr. Rasminsky is under no illusions about the permanence of this solution, as his statements show. He knows that the reserves have increased not through the normal transactions of international trade, not through any large growth of Canadian exports but solely because investment money has poured back into Canada after its panic flight last June. He knows that the tide can be reversed again overnight if foreign investors take fright.

That, however, is not the worst aspect of Canada's situation. More serious in the long run is the fact that all the investment money coming to Canada represents increased debts owed to foreigners, mostly Americans.

Actually the recent strength of the Canadian dollar is due for the most part to heavy borrowings in the United States by various Canadian governments, including that of British Columbia. These borrowings simply mean that Americans are buying Canadian dollars, thus raising their price by the law of supply and demand. And the dollars can be sold again at any time, reducing the price.

In any case, we are still piling up foreign debt which must be repaid some day. Meanwhile we must find United States dollars with which to pay interest on the debt.

This is no solution of our basic exchange problem. It is nothing but a temporary stop-gap.

Moreover, in many cases, apart from the sale of government bonds in the United States, inflowing American dollars represent only further sales of our basic resources to foreigners, who own a frightening amount of them already.

It is in the light of all these circumstances that Mr. Rasminsky's latest reduction in the central bank rate from 5 to 4 per cent must be viewed.

On the one hand, the Bank of Canada has given the signal for somewhat easier money to stimulate investment by Canadians. This it feels able to do because the reserve situation has improved and the Canadian dollar is stronger than it was a few months ago.

On the other hand, generally lower interest rates will tend to discourage Americans from placing money in Canadian securities because their earnings will be less than they were in the past.

Thus between the demands of Canadian business for lower interest rates and the need of attracting foreign money Mr. Rasminsky is walking a very narrow tightrope and walking it with skill.

It will be said by some that he reduced the bank rate simply to serve the political purposes of a desperate government which must placate the Social Credit Party by appearing to accept its advice.

The Liberal Party says Mr. Rasminsky has made a good beginning, but no more, that so-called "tight money" must be further loosened. But the Liberal Party does not seem to realize that Mr. Rasminsky cannot go much further now without endangering the currency reserves and the value of the Canadian dollar.

Perhaps the Liberal Party does not care if the dollar drops well below its pegged price of 92½ American cents. If so, the Liberal Party should make its position clear. This it has not done. Its attack on "tight money" begins to sound more and more like a political slogan of little meaning.

In these political manoeuvres on all sides Mr. Rasminsky, we believe, is concerned solely with his duty, which is to manage the monetary system for the nation's welfare. He need expect no help from the politicians on any side. For their overriding interest is not the management of money but victory in an election.

Putting Our House In Order

IN THE SUBMISSION OF THE Canadian Federation of Mayors and Municipalities to the federal government there is a significant reference to the almost universal plight of cities today.

The mayors point out: "The great accumulation of waste, inefficiency and obsolescence—the largest piece of unfinished business in the application of modern management and technology to man's needs—is in the physical facilities of our cities and towns."

That is an aspect of our times that is at last becoming recognized by the people of Victoria. Of necessity they are becoming aware that much must be done to fit the city for modern living.

Individual houses have been modernized; industrial and commercial premises are given the latest aids to efficient service and visual attraction. Yet the community as a whole—the home and the working place of the population as a unit—has been the last to receive twentieth century advantages.

Now the gap here is being made up. Underground wiring, the creation of specialized and attractive precincts, the provision of proper parking facilities, the beginning of overall planning which will lead to rehabilitation of declining areas of the city—such moves are now under way. To be brought to completion—to put our community house in order—the support and in many cases the votes of the citizens will be necessary.

It is a hopeful sign that the people appear to be more receptive to such developments. Perhaps it is the centennial year that has forced us to compare what we have with what the pioneers provided us—and to find ourselves wanting in many departments where initiative and foresight are required.

Whatever the cause, it is gratifying that the new spirit is becoming evident. Let us push ahead with a determination to bring our corporate home up to the level of our individual homes. No one can benefit more from it than we ourselves.

Tribute to Mrs. Roosevelt

IN THIS SEASON OF GREAT decisions, President Kennedy has found time and inclination for a gesture which will gratify a large part of the human family.

As a tribute to the memory of Mrs. Eleanor Roosevelt he has appointed a special committee to promote the major interests to which the former First Lady devoted so much of her life.

Under the chairmanship of Mr. Adlai Stevenson, whom Mrs. Roosevelt favored over the then Senator Kennedy as a presidential candidate, the committee has been instructed to focus its attention "particularly on the securing and protection of human rights and on improvement of living conditions among the underprivileged."

Those were basic ideals in the life of Eleanor Roosevelt. President Kennedy advances them through the establishment of a committee and thereby keeps alive the memory of a great lady.

The Voters Think Otherwise

FRIENDS AND ALLIES OF THE United States must note with some surprise the advice Senator Barry Goldwater is giving President Kennedy to dismiss leading American experts on international affairs.

The senator says the President should fire Adlai Stevenson from his post as United Nations ambassador; Chester Bowles, as special adviser on Asian, African and Latin-American affairs; Arthur Schlesinger Jr., as special assistant to the President, and Richard Goodwin, as deputy secretary of state for Latin-American affairs. All, Mr. Goldwater charges, are soft on communism, which they don't understand.

Senator Goldwater is, of course, the able and distinguished spokesman for the Republican conservatives. What he says in public is doubtless tuned to suit domestic ears.

It is, nevertheless, heard by America's friends beyond his country's borders—friends including many non-Communists who admire the four men whom he attacks and friends whose faith in current American leadership is strengthened by the belief that the same men are giving the President valuable advice.

Admittedly these friends do not vote in American elections. At the same time the results of this month's voting in the United States was not considered an overwhelming endorsement for the Republican right. Is Senator Goldwater telling Mr. Kennedy to ignore what the ballots said?

Bierman, Victoria Daily Times

MAKING IT ALL CLEAR — By B. A. TOBIN

Explanatory Conversation With a Visitor

Tobin

"AS a visitor from Mars I find some of your Earth situations rather puzzling."

"That's natural, I suppose. But I understand you have been reading a great deal about us, and interviewing a good many Earth people."

"Yes. I wonder if you could help me out with one or two questions I have encountered today?"

"Glad to help, sir. Glad to help in any way."

"Thank you. For instance, I see frequent mention of projects called 'logging in the parks,' 'mining in the parks,' and so on. What is the meaning of this?"

"Well, you see, parks are areas set aside for recreational use. Usually they're great tracts of forest, with mountains, streams, lakes and so on. You're familiar with these terms, I take it? The areas are for the free use of the public; for their pleasure, you understand. Camping, hiking, fishing, simple outdoor pleasures of all kinds."

"I see. They sound like very valuable areas."

"Yes, indeed. As the population increases they become more valuable than ever. And especially with the growing tensions of our life."

"I can see that. I suppose you have plans for obtaining still more and larger tracts as time goes on, so that these very necessary areas will be sufficient for the people?"

"Well, uh, not exactly. There are some plans, of course, but nothing very definite about establishing enough parks for the future."

"But everybody admits the need will arise? They see the necessity?"

"Oh yes. Nearly everybody."

"But there's nothing much being done about it?"

"No definite plan, I guess."

"Hmmm. How very odd."

"As a matter of fact there is considerable pressure to remove some of the assets from the parks we already have. That's what your first question meant."

"Indeed?"

"Oh yes. Trees, for example. You see, trees are very valuable. We make them into lumber and pulp and other materials. You've been told all about that, I believe? And some very fine stands of trees are found in the parks. So of course there is a demand in some quarters to cut them and sell them."

"Of course these demands are laughed to scorn and the people punished?"

"Not quite. Some parts of the government think that this would be an excellent source of income and park improvement."

"But these would be park trees that are of no scenic value?"

"Oh no. They're the main feature of the parks, usually."

"But . . ."

"Well, you see, we have what we call the private enterprise system and we mustn't curb it."

"I recognize it has many advantages. But when it goes against the public interest . . . ?"

"Well, logging the parks would provide work for quite a few men, you know, and revenue for the loggers and the government and the country."

"I see. Of course the parks would not be logged until every other tree in the country had been cut down and sold?"

"Oh no. There are thousands of acres of trees in other parts of the country. In fact the parks hold less than half of one per cent of the province's forest land."

"Oh. Then I suppose there is some great national calamity pending which will require all the trees in the country to be used up immediately? I understand some European countries cut their park trees during what you call a war?"

"Well, no, we have no emergency like that. It's just that the park trees are there, you see. And they'd be so easy to cut. And then, you see, the logging roads would open up the areas. People would be able to get into the parks much better."

"But with no trees to see, why would they want to go into the parks?"

"Well, of course, when you put it that way . . ."

"And the money you would receive from the park trees—what would you buy with it that is more necessary or valuable than the park trees themselves? Would you buy other trees?"

"Well, no, I suppose not. But logging the parks is said to be a very good thing. And, of course, it would be private enterprise!"

"A bad application of a good principle, I'm afraid. In any case, I'm sure the laws of your country must provide complete protection for the parks, so that none of this could happen?"

"Well, no. As a matter of fact they could be altered any time and the parks thrown open to loggers and miners and so on."

"I find it very difficult to understand Earth-type thinking. But I fear it has some serious defects."

"Well, to tell you the truth, it's beginning to sound funny to me, too, now that I've described it to you."

In the Opinion of Our Correspondents

Old Enough for War

In the current controversy about whether the legal drinking age should be lowered, no one seems to have pointed out the psychological question involved.

In B.C., at the age of 19, we create a group who for two years are second-class citizens. We will allow them to fight a nuclear war, we will let them vote on who should govern us. But we do not trust them to handle liquor like anyone else.

Surely in red-blooded youth who have reached manhood or womanhood this creates an unnecessarily challenge to break a law which is anomalous. No wonder in doing so there is a tendency to overdo things.

Those of us who remember liquor rationing during the last war and afterwards recall how many more people started drinking just because liquor was hard to get. There is a lesson in this for those who oppose lowering the legal age.

If we cannot trust under 21's with liquor, by all means raise the other requirements to 21 and keep it at that. But we can't have it both ways.

"OBSERVER."

Youthful Self-Control

I would like to put in a word in support of the claim of local University students that the drinking age should be lowered to 18 from the present 21.

It is much better to base one's opinion on this subject on real experience, rather than on theory as more often expressed. Sadly lacking today is the teaching of the principle of "self-control," which should start in the home and extend to the schools. The trouble is that many parents themselves have never been taught the subject properly, if at all.

Without the exercise of self-control anyone can get in trouble with drinking at any age, so I think starting at 18 or 19 with self-control is just as good and more practical than at 21. An odd glass of beer at that age without inhibition, but with a pride in self-control, is a good thing for youth and would do a lot today to lessen delinquency.

Where I was at school in England we got beer at 17, and in the First World War at little more than that age I saw where drinking in messes was freely available with little abuse only occasionally noticeable. Everyone should learn by experience.

I would qualify my feeling by adding that youth should receive and accept more discipline than seems to be the case today.

Corporal punishment should be expected more generally, and particularly in the form of caning such as was received by many of us at school years ago and which I'm glad to know is still administered at some of the best of the private schools.

After school age, and in connection with public offences, youth delinquency would be greatly lessened if a large number of the sentences included a good dose (3 to 5 strokes) with the cane by a qualified administrator.

When corporal punishment is referred to, the average person thinks of flogging or the use of the paddle or birch.

In my thinking I am not including any of these except for serious crime. I have often wondered why caning is so completely overlooked.

In short, I am in support of youth as regards reduction of the drinking age to 18 or 19, but at the same time urge the enforcement of greater discipline and the free use of the cane as punishment for abuse of this privilege.

APPRECIATIVE PARENT

Disgusted

As the widow, mother and sister of four deceased veterans, I was disgusted to find neither of our radio stations carried a broadcast of the ceremony at the Cenotaph on Remembrance Day.

Also the service at the Veterans' Hospital was at 9:30 a.m. and not 11 a.m.

Also the Governor-General arrived at the Cenotaph in Ottawa at 11:25 a.m.

Surely with fifty-two weeks in the year for church services at normal times, Remembrance Day services should come first for the deceased and living veterans.

MARGARET DERBYSHIRE.
146 Simcoe Street.

Ed. Note: Station CJVI advises that it carried a delayed broadcast at 1:30 p.m. on Remembrance Day. CKDA carried an appropriate church service.

Pleading Ignorance

A recent report in your paper told us about a B.C. judge who dimissed a charge brought against two union members for illegal picketing. The actual charge was contempt of court, since picketing at this particular plant had been stopped by an injunction.

The reason given by the judge for dismissing the charge was that he was not sure that the men knew they were breaking an injunction.

Isn't this rather remarkable? Since when has ignorance of the law been accepted in a court of law, as an excuse for breaking the law? The plea of ignorance is all the more amazing when one considers that according to the report, one of the law breakers was the president of the union.

MAURICE ROOKWOOD.
2464 Plumer.

Advent of Tin Hat

The cover photo on your recent magazine section is an anachronism and reflects the ignorance of its designer.

The men who faced the chlorine gas at the second battle of Ypres, in April, 1915, had no "tin hats." The "tin hat" did not begin to appear on the scene until some months later, and it must have been a year before all the troops were equipped. I know. I was there.

P. M. CHISWELL.
2311 Shakespeare Street.

Editor's Note: The writer refers to the figure on the Ypres memorial pictured on Weekend Magazine's cover, Nov. 10.

Foreign Entanglement

By PATRICK O'DONOVAN, From London

PARTICULARLY for the British, going abroad has never been easy. It has always been an adventure. The young lordling setting out on the Grand Tour had to worry about gold coins and letters of credit, introductions to ambassadors, the unreliability of foreigners (hence the immortal phrase in an English-French phrase book that survived until recently—"I am sure the other postillion is drunk"), and a suitably reliable and inferior companion to look after the sketch books.

Later, foreigners became even worse and many of them could not understand English even when it was spoken loudly and clearly and strained through a splendid moustache. The natives were seldom friendly and never reliable, and the English cemetery became an essential amenity in any well-appointed city abroad.

But at least the only essential apparatus for travel consisted of a well filled pocketbook or money belt. The gold sovereign was the perfect passport from the former American colonies to the realm of the Sublime Porte.

New Difficulties

New difficulties have taken the place of these. Going abroad can still be an enterprise calling for the old courage and tenacity that once took the British unwelcomed through every bazaar and bordello in the Levant.

It is true that in the world's familiar holiday zones these difficulties have largely disappeared. It is true that a stripped-down but no less demanding version of the Briton abroad, the American tourist, now dominates the frontiers. It is true that there is nothing like the whiff of a tourist trade to level barriers and smooth paths. But in fact the whole business makes no sense at all.

Politics in themselves makes no difficulties. Nothing is easier than to sweep in and out of Spain and Portugal which are technically dictatorships. France and Italy in the democratic corner are equally easy.

The only travel law definable is that the difficulty of entry tends to rise in inverse proportion to the temptation of going there. In fact, the nastier the country, the harder it is to get in.

To go to little oven-dry oil kingdoms like Kuwait and Bahrein needs special consultation with the Foreign Office. This, in fact, is always the first hurdle. This is represented by the passport office. This is no threshold to adventure.

Nervous Guilt

This is, in London, a seedy semi-basement staffed by kindly but exhausted civil servants whose lives seem to have been emptied by the necessity of saying "no" a dozen times a day to citizens of former British colonies. The place at once induces that nervous guilt with which any member of a parliamentary democracy faces an unelected official.

The next stage brings on the madness. If you want to go to Israel, it is easy enough as far as the Israelis are concerned. But you have to have a separate passport because the Arabs in their new maturity will not have their frontiers polluted by an Israeli visa. If you want to visit the Pyramids on your way to Israel (via Cyprus, is the only way) you must be extravagantly careful not to present the wrong document.

Or, again, there is the United States. Simplicity itself. The office is one of the finest in London. It is staffed by brisk, parti-colored girls who are, in effect, living travel posters. It is like a superb surgery, and the treatment is quick, efficient, free and all the McCarthy germs have been sterilized away. You are very nearly welcome.

But if you want to go to, say, Brazil, they want your vaccination certificate, a certificate of general health, a guarantee of financial solvency and three photographs. Venezuela wants four photographs.

Two Extremes

And Panama wants a return ticket which has been paid for, a visa to the next country, a statement of length of stay signed by your employer, two health certificates, a photograph, a special appointment with the consul and a pretty exacting definition of why you ever wanted to go there. Peru, on the other hand, does not seem to care much.

It does not make sense. It raises grave doubts. However did those spies and pursuers catch the Orient Express at the drop of a bowler hat and, after a night of champagne, gunplay and love, wake up so unruffled in Istanbul?

The Turks don't allow things like that. And, one begins to suspect, the British have never done things like that since the Great Queen died.

(London Observer Service)

DENNIS THE MENACE

"...HOWEVER, IF MR. HELMICK CAN PROVE DENNIS TOOK HIS CUCKOO, THEREBY LEAVING HIS CUCKOO CLOCK CUCKOOLESS...."

From Our Files

Nov. 21, 1902 — Although nothing official has yet been released, it is almost certain Premier Dunsmuir will resign from his post tonight.

Nov. 21, 1922 — Santiago: The existence of an ancient Indian burial ground within ten miles of Copiapo was discovered by a fissure opened by a recent earthquake. Skeletons and pottery have been found.

Nov. 21, 1942 — A drive to wipe out remaining Japanese bases in the Solomon Islands appeared near at hand today as destruction of enemy troops and ships seemed to clinch the U.S. hold on Guadalcanal.

ON THE TIMES

By ART STOTT

'No Trespassing'

IN a sentimentally reminiscent piece he wrote recently for The Christian Science Monitor, Robert W. Wells tells his readers why he tore down "No Trespassing" signs from woodland property as soon as he bought it.

Stott

The signs were an offence to the memories of his boyhood. When he was a youngster he enjoyed entry to woods and a pond in his locality and came to know them as his own in spite of the fact that the title deeds were held by a neighboring farmer.

Robert Wells and his friends used to duck through fences, cross fields and enter the woods to build huts and to play by a shallow pond where, in a leaky rowboat, they raced in trials timed by a dollar watch. They would build carefully-tended fires there and occasionally roast corn over them, being at all times careful not to let the fires get away and to see they were completely out before the boys left.

* * *

The woods were their woods, bequeathed to them by generations of boys before them. Mr. Wells, in his present holdings, is unwilling to deny access to a young generation seeking the same enjoyments in the woods that were granted to him. He realizes that he holds only the legal deed to the property, something less binding than the inherent right of boys to play in woods.

This is a sentiment I would like to share—and for many years did. Our own private holdings are not woods. They are seashore rocks, a slip, a boathouse and a small tidal indentation too tiny to be called a bay.

There, for years, kids have come when the water was low to search for little crabs, eels and blennies, shifting the rocks to reach the scrabbling and wriggling creatures. They find abandoned cans, catch their crustaceans and small fish and cart them off home, with seaweed in the tins for feed. The life expectancy of a crab, eel or blenny so captured is not long, but the children, boys and girls, don't realize that and they intend to treat them as pets.

At one time we used to anchor a raft just off shore, and I enjoyed watching the kids swim and dive from it in summer. It was good, healthy exercise—the kind that had whiled away golden hours for me as a boy.

When a young lady of about nine elected herself a committee of one to see me about removing barnacles from the raft, I listened gravely to her complaint. I suggested she take a stick at low tide and smack the barnacles off—a duty she considered beyond her jurisdiction, so the barnacles stayed.

For years we shared a peaceful coexistence with the small fry that came around the foot of our lot and made respectful and minimum use of the space under the boathouse for changing into swim suits or sneaking a smoke. We didn't like the smoking because a cedar shingle building can blaze quickly in the hot summer. But, while we gave our warnings about smoking, we expected the hazard.

And we made certain that there was always a walkway above high tide for young and old to go around the shoreline—a requirement, I believe, of municipal law.

For the better part of a lifetime the waterfront relations between elder members of the Stott family and children who came to swim, beachcomb and hunt crabs and small fish at the foot of the lot were cordial. I personally felt like Mr. Wells. Circumstances and legal deeds had given me title to property running down to high tide at Foul Bay. That gave me no right, morally, to kick the kids out when I found them edging onto my lot.

* * *

That's what disturbed me most in the last two or three years when I went down to the boathouse to find that my winch cable had been hooked to the boathouse door and the door pulled open as the hasp gave. What was stolen was minimal in value—a couple of fishing rods (though I wish they'd take the old ones and leave me the better equipment), an axe, odds and ends. My serious loss was one of faith in the kids.

It didn't help when I caught a group of them heaving overboard the bark I'd harvested and stacked on my platform, and the scantlings salvaged for some future construction. Nor was the well of my charity filled when one of them explained that he'd heard the property belonged to an old man and it didn't matter what the small fry did there.

I've never wanted to put up "no trespassing" signs, particularly against children. But maybe some parents ought to teach their young a little more respect for the belongings of others if those signs are not to go up.

LONDON LETTER

By WALLACE REYBURN

Royal Pictures Paid Off

LONDON—Lord Snowdon has been under fire in the past for the advantage his Royal associations give him in regard to doing photography for the Sunday Times. But he is taking great care (or at least the palace is seeing to it that he does) that there is no hint that he gains financially by being in a position envied by every other photographer—being able to take intimate shots of the Royal family at will.

Reyburn

He has just sent off a cheque for $300 to a committee raising funds to fight polio in Jamaica. This is part of the proceeds of pictures he took of Princess Margaret in connection with their visit to Jamaica in August for the independence celebrations. The remainder of the money those photos have brought in will go to other charities.

* * *

The proceeds from those big money-spinners, the shot of Princess Margaret with son Lord Linley, have long since been disposed of. The money went, in equal parts, to the Invalid Children's Aid Association and the Polio Research Fund. And just how much did these two organizations share? Neither they nor the palace will say.

* * *

Carol Coombe, one of Lord Snowdon's two stepmothers, is likewise not averse to making the most of her link with Princess Margaret's husband. A hitherto unknown actress, she has blossomed forth in a big part as feminine lead in a television play here. Critics and public alike were unanimous that her performance left no shadow of doubt as to why she's been an unknown actress for so long.

* * *

Roy Thompson, on the first anniversary of his pioneering color section of the Sunday Times, admits to it's putting him $3,142,000 out of pocket in its initial year. "But it is now making a profit," says he, "and racing ahead."

Current issue is up to 32 pages (12 of them ads), compared to the original sparse 24 with only a couple of pages of advertisements.

With the body of the paper running to 48 pages, it now means that Sunday Times readers are getting a fat 80-page each issue—something unique in the history of British newspaper publishing.

It's for achievement like this that a person is likely to get a knighthood.

HOME GARDEN

By JACK BEASTALL

Finished Outside? Now Then . . .

In gardens where all the weeding, planting, digging, cover-crop sowing, cutting back of perennial, gathering leaves and compost-heap making has been completed, there will be time over the weekend to spend on a few jobs under cover.

Jack

As soon as any gasoline-powered machine has finished its season the engine should be given its winter servicing in accordance with the instructions in the operator's manual.

If it is not convenient to do the complete job, at least drain the gasoline from the tank and run the engine until the carburetor is dry.

This is a simple measure that prevents the deposit of gum in the tiny jets and passages which causes so much trouble, and sometimes expense when the machine is needed in spring.

Garden chairs and tables should now be placed under cover, and a mild, wet weekend afternoon provides an excellent opportunity to give them a rubdown or scrape and a new coat of paint or enamel.

Garden furniture for which there is no indoor storage space should be put into the most sheltered spot in the garden with the legs resting on bricks or block to prevent the rapid rotting which ruins those left standing on wet soil.

A good coat of paint beforehand will do much to help them weather the elements and they will be ready for use on the warm days we so often experience in February.

Another indoor job which will save time during the spring rush is the making of new trelises, arbors, lattices or fences. These can be given two or three coats of paint, allowing plenty of time for each coat to dry thoroughly, and erected later in the fall or on a balmy spring day when the urge to start gardening has to be controlled by common sense.

WEATHER SYNOPSIS

CITY'S WEATHER RECORD

Sunshine, 1962	2065.5 hrs.
Last year	2183.9 hrs.
Normal (30 yrs.)	2116.0 hrs.
Precip. to date	19.21 ins.
Last year	23.61 ins.
Normal (30 yrs.)	21.00 ins.

SYNOPSIS—A ridge of high pressure moving towards the province from the west promises to bring fine weather to most regions Thursday.

DOMINION PUBLIC WEATHER OFFICE
9 A.M. FORECASTS
Valid until midnight Thursday

Victoria: Sunny Thursday. Little change in temperature. Southwesterly winds 20. Low tonight and high Thursday 42 and 50.

Georgia Strait: Sunny Thursday. Little change in temperature. Winds light. Low tonight and high Thursday at Vancouver 38 and 48. Nanaimo 32 and 48.

West Coast: Sunny Thursday. Little change in temperature. Westerly winds 15. Low tonight and high Thursday at Estevan Point 40 and 50.

TEMPERATURES YESTERDAY

	Min.	Max.	Prep.
Victoria	44	53	.04
Normal	40	48	
ONE YEAR AGO			
Victoria	38	40	Nil
ACROSS THE CONTINENT			
St. John's	28	53	.37
Halifax	28	38	..
Montreal	26	35	trace
Ottawa	30	37	trace
Toronto	40	43	trace
Port Arthur	33	41	.34
Winnipeg	24	44	trace
Regina	25	56	trace
Saskatoon	20	39	trace
Medicine Hat	21	59	..
Lethbridge	15	40	.31
Calgary	18	46	..
Edmonton	21	37	..
Kamloops	27	51	..
Penticton	29	57	.02
Vancouver	37	55	.09
Nanaimo	32	54	.01
N. Westminster	37	37	.10
Kimberley	22	52	.10
Prince Rupert	39	44	.42
Prince George	26	35	..
Fort St. John	27	32	..
Portland	45	57	1.22
Seattle	44	54	.24
Whitehorse	22	33	..
Chicago	44	46	trace
San Francisco	47	66	..
Los Angeles	49	70	..
New York	32	39	.01

World temperatures (based on observations taken at midnight PST): London 37, Paris 32, Berlin 28, Stockholm 45, Moscow 39, Madrid 39, Havana 73.

U.S. weather (highest temperatures for Tuesday): Anchorage 34, Las Vegas 69, Phoenix 67, Washington 45, Honolulu 84.

Sunrise, Sunset Thursday
Sunrise... 7.32 Sunset... 16.28

TIDES AT VICTORIA
(Pacific Standard Time)

	H.M. Time	Ft. Ht.	H.M. Time	Ft. Ht.	H.M. Time	Ft. Ht.	H.M. Time	Ft. Ht.
21	04.09	4.7	11.39	8.4	19.09	5.4	23.26	6.0
22	05.04	5.3	11.56	8.4	19.14	4.7	.....	
23	01.06	6.2	05.55	5.9	12.12	8.5	19.32	4.0
24	03.49	6.7	06.43	6.4	12.31	8.6	19.57	3.3
25	04.45	7.1	07.23	6.9	12.43	8.7	20.23	2.7
26	05.39	7.5	07.56	7.3	13.04	8.9	20.52	2.1

TIDES AT FULFORD HARBOUR
(Pacific Standard Time)

	H.M. Time	Ft. Ht.	H.M. Time	Ft. Ht.	H.M. Time	Ft. Ht.	H.M. Time	Ft. Ht.
21	00.38	7.6	06.00	5.9	13.18	10.9	20.22	5.6
22	02.11	8.1	07.00	6.6	13.44	10.7	20.49	4.9
23	03.23	8.7	07.36	7.3	14.05	10.5	21.13	4.3
24	04.17	9.3	08.48	7.9	14.23	10.4	21.35	3.7
25	05.01	10.0	09.36	8.4	14.40	10.3	21.58	3.1
26	05.42	10.5	10.23	8.8	14.59	10.3	22.23	2.6

TODAY'S BEST FROM EUROPE

China Attack Answer To UN Exclusion

WATERLOO, Ont. (CP)—Dr. Brock Chisholm described Communist China's border war against India Tuesday as a "minor escape valve to get rid of tensions against the West for keeping her out of the United Nations."

The former director-general of the World Health Organization told students at Waterloo Lutheran University China's exclusion from the UN has created a "very dangerous and serious situation."

He said the Chinese government had said it would recover face even at the cost of 300,000,000 lives. "And this is expected of the government by the people."

Dr. Chisholm said there is no danger of the Western world becoming involved in a war with the Soviet Union but the situation with China was "quite different."

He also said the United States violated international law in setting up its naval quarantine against Cuba.

DEFENDS SECRECY ON CUBA CRISIS

Kennedy Eases 'Blockade' Against Free News Flow

WASHINGTON (AP)—President Kennedy said Tuesday night that if policies set up during the Cuban crisis to protect U.S. security were used to restrict the free flow of news "well, then, we will change those procedures."

Then the president announced at his press conference that the administration was lifting at once 12 restrictive guidelines it set up for news media in handling information pertaining to such things as troops movements and other matters involving national security.

He offered "no apologies" for concealing the Cuban crisis at the start.

At the Pentagon, the first official reaction was to interpret the president's comment about lifting information restrictions as applying only to the request to reporters to abide by the 12 guidelines.

A spokesman said that, while he had not had an opportunity to study fully Kennedy's answer to a press conference question, he did not believe it meant that the restrictions placed on military personnel on discussion of matters involving national security would be lifted.

IF THEY CAN GET IT

This apparently meant that reporters now were free to write about previously banned topics—if they could get the information.

The spokesman said that "there has been no change yet in our own guidelines, internally."

The guidance was issued Oct. 24 to all military and civilian personnel of the defence department. It listed 12 subjects which could not be discussed because such information would be "considered contrary to the national interest."

The subjects included discussion of plans for deployment of strategic or tactical forces; estimates of U.S. weapon capability; intelligence data on plans or capabilities of the Communists; information concerning missile readiness and distribution, and official estimates of vulnerability of U.S. installations to military action or sabotage.

Kennedy was told at his press conference that his administration, like others, has been charged with not keeping the people well informed.

'AT HIGHEST LEVEL'

The president said it was true that information on developments leading up to his Oct. 22 order proclaiming a partial naval blockade of Cuba were kept secret "at the highest level of government."

The president said his administration didn't want to indicate to the Soviet Union or to anyone else who might be an adversary the extent of the information it had—until it had determined what U.S. policy would be.

"I have no apologies for that," Kennedy said.

One target of criticism has been the action of the defence and state departments requiring officials to report on conversations with reporters.

Kennedy said the government will consider changing state and defence department rules which reporters regard as hampering, although the president said he was not convinced yet that these have truly hurt the flow of news.

SMALL CARS
NO MONEY DOWN
Payments to 36 Months
TELMAC
848 FORT

Lemon Juice Recipe Relieves Arthritic & Rheumatic Pain

If you suffer rheumatic, arthritis or neuritis pain, try this simple inexpensive recipe that thousands are using. Get a can of RU-EX Compound, a 2 weeks supply, today. Mix it with a quart of water, add the juice of 5 lemons. It's easy! No trouble at all and pleasant. Take only 3 tablespoonfuls 2 times a day. Often within 48 hours—sometimes overnight—relief is obtained. If the pains do not quickly leave and if you do not feel better, return the empty can and RU-EX will cost you nothing. You are the sole judge as RU-EX is sold by your druggist on a money back guarantee. Over 1 million cans used.

Jordans THREE DAYS ONLY

Special Exhibition and Sale of Fine Oriental Rugs

Every Piece Reduced At Least Twenty Per Cent

For three days only, Thursday, Friday, Saturday

Jordans Victoria has been transformed into a magnificent gallery featuring the finest collection of Persian rugs ever assembled in the city. And in addition, Mr. Wm. Jack, Canada's outstanding authority on Oriental Rugs, will be available for consultation.

Featured in this exhibition and sale will be glorious Lahver Kermans, fine Royal Sarouks and Lilihans in living room sizes. Exquisite Bohkaras, Hamadans, in scatter sizes, every piece a collector's item. If you treasure the beauty of fine Oriental Rugs you'll not miss the opportunity to see this unique collection. And with every purchase you will be assured of a saving of at least 20 per cent.

This is a three-day sale only—all unsold rugs will be moved to our Prairie stores next week.

Broad and View Sts.
Phone EV 3-7171

Jordans

Out-of-Town Residents
Phone collect to
EV 3-8831 or EV 3-7171

FULL TORONTO TRADING

TORONTO CLOSING STOCKS
By The Canadian Press
Toronto Stock Exchange—Nov. 21

Complete tabulation of Wednesday transactions. Quotations in cents unless marked $. z—Odd lot. xd—Ex-dividend. xr—Ex-rights. xw—Ex-warrants. The net change is from the previous board-lot closing sale.

In addition to the Canadian Press reports of the full Toronto trading, market quotations are also supplied by Canadian Investment Dealers' Association, James Richardson & Sons, Hugh Mackay & Co., A. E. Ames & Co., Hagar Investments Ltd. and J. H. Burns & Co.

INDUSTRIALS

A—B

Stock	Sales	High	Low	Close	Net Ch'ge
Abitibi	1935	$42⅛	41⅝	41⅝	— ⅛
Abit pr	635	$25	25	25	
Agnew-S	100	$14	14	14	
Alta Dist	300	220	220	220	
Alta Dis vt	1630	190	180	190	+5
Alta Gas	2895	$28¼	28	28¼	+ ⅛
Alt Gas Bpr	25	$107	107	107	+1
Alta Gas w	3010	910	880	900	+25
Alta Nat	115	$17½	17⅜	17⅜	— ⅛
Alg Cen	150	$19⅝	19⅝	19⅝	+ ⅛
Alg C pr	100	$58	58	58	+1½
Alg Cen w	100	545	545	545	—25
Algoma	780	$45	45	45	+ ¼
Alumini	3065	$22⅝	22¼	22⅝	+ ½
Alum 1 pr	250	$21	21	21	
Alum 2 pr	216	$47	47	47	
Analog	300	150	150	150	—10
[illegible]	[illegible]	[illegible]	[illegible]	[illegible]	[illegible]

Stock	Sales	High	Low	Close	Net Ch'ge
Selkirk A	200	465	465	465	
Seven Arts	4485	$10¼	9⅝	9⅝	— ⅛
Shawin	3212	$25⅛	24⅞	25	
Shawin A	100	$24⅞	24⅞	24⅞	— ⅛
Shaw A pr	160	$41⅞	41⅞	41⅞	+ ⅞
Shaw B pr	25	$44	44	44	
Shell Oil	11632	$11⅝	11⅝	11⅝	
Shully's	300	$6	6	6	
Silverwd A	421	$12¼	12¼	12¼	
Simpsons	368	$29⅝	29½	29½	— ½
SKD Mfg	700	290	275	275	—20
Slater Steel	110	$10	10	10	— ⅜
Slat Steel pr	106	$18⅝	18⅝	18⅝	
Southam	300	$31½	31	31	
[illegible]	[illegible]	[illegible]	[illegible]	[illegible]	[illegible]

C—E

F—J

K—N

O—S

T—Z

MINES

A—B

C—E

F—J

K—N

O—S

T—Z

OILS

Stock	Sales	High	Low	Close	Net Ch'ge
Ang U Dev	4900	30	30	30	+1
Bailey S A	79645	$10⅝	10⅝	10⅝	— ⅛
Bailey S pr	z50	$21½	21½	21½	
Bail 5¾ pr	z75	$24⅝	24⅝	24⅝	
Banff	100	104	104	104	+5
Bata	1000	6	6	6	
Cal Ed	1350	$23	22¾	23	+1
CS Pete	21636	420	410	415	
C Delhi	8300	295	285	295	+10
Cdn Dev	325	385	375	380	+10
C Ex Gas	24500	118	114	115	+1
C High Cr	1325	22	22	22	
C Homestd	2514	111	107	110	
Cent Del	4364	850	840	840	—15
Charter Oil	3200	115	111	115	+4
[illegible]	[illegible]	[illegible]	[illegible]	[illegible]	[illegible]
Tidal	300	170	170	170	—2
Triad Oil	38250	182	175	180	+9
Union Oil	1925	950	930	950	+25
Unispher	8500	39	35	39	+2
U Canso vt	463	118	115	115	—2
Un Oils	10429	141	137	139	
Un Reef P	625	26	26	26	
Wespac	1000	10½	10½	10½	— ½
Wsburne	6400	93	91	92	
Wstates	200	660	660	660	+10
W Decalta	6633	114	110	110	—3
Windfall	1300	19½	19	19	
Yan Can	500	7⅛	7⅛	7⅛	— ⅛

Total Sales: 2,107,000.

Closing Averages:

Dow Jones closing stock averages:

30 Industrials ..... 637.25, up 4.31
20 Rails ..... 134.05, up 1.33
15 Utilities ..... 124.52, up 1.18
65 Stocks ..... 222.20, up 1.79
3 p.m. shares: 4,070,000.

Toronto closing averages:

Industrials ..... 565.00, up 3.54
Golds ..... 88.17, up .48
Base Metals ..... 186.19, up 1.22
Western Oils ..... 119.63, up 1.46
Shares: 2,107,000.

Montreal closing averages:

Industrials ..... 113.5, up 1.2
7 Banks ..... 123.4, up 1.1
Utilities ..... 106.2, up .6
Papers ..... 96.2, up .1
Shares: 403,900.

Vancouver (Tuesday):

20 Industrials ..... 112.37, up .18
20 Mines ..... 103.91, up .57
20 Oils ..... 73.54, up .39
Sales: 230,411.

$ EXCHANGE

VICTORIA — Banks buying cheques at 7⅝ premium, notes 7¼ premium. Selling cheques at 8¼ premium, notes 8¼ premium. Buying silver 5¼.

MONTREAL (CP)—The U.S. dollar was at a premium of 7 23/32 in terms of Canadian funds, the Bank of Montreal reported near noon today. Pound sterling was $3.02 1/16.

NEW YORK (CP) — Canadian dollar at 92 27/32 in terms of U.S. funds. Pound sterling was $2.80 19/64.

TCA Cuts Rates

MONTREAL (CP) — Trans-Canada Air Lines has announced reductions in air freight rates between Canada and the West Indies will go into effect on January 1.

The new rates, on a wide variety of specific commodities, will be up to 35 per cent lower than the former rates. The airline said the reductions were made to promote greater trade between Canada and the West Indies.

TOP TRADERS

MOST ACTIVE TORONTO STOCKS
By The Canadian Press
Toronto Stock Exchange—Nov. 21

Stock	Sales	High	Low	Close	Net Ch'ge
INDUSTRIALS					
Loeb	28270	$14½	14¼	14¼	
Con Gas	13355	$19⅝	19⅜	19½	+ ⅛
Shell Oil	11632	$11⅝	11⅝	11⅝	
BA Oil	10941	$29⅝	29⅜	29⅝	
Dom Tar	9818	$18	17⅞	18	
OILS					
Pamoil	123700	51	49	50	—1
Bail S A	79645	$10⅝	10⅝	10⅝	— ⅛
Triad	38250	182	175	180	+9
C Ex Gas	24500	118	114	115	+1
Mill City	23600	35½	33½	34½	—1½
MINES					
Nesbon	88150	30	28	28	
Pres Air	41950	106	97	101	+1
Bibis	34000	10	9	9½	
N Senator	33100	10½	8½	9½	+1
Purdex	32000	14½	13½	14½	+ ½

VANCOUVER—NOON TODAY

OILS	Bid	Asked
Bata Pete	6	7
BA Oil	29	29½
Canadian Pete	25	29
Castle Oil	15½	20
Central D Rio	840	850
Charter Oil	112	115
Cons Mic Mac		400
Fort St John	106	110
Medallion	275	280
Mill City	34½	
Pacific Pete	13⅝	13⅞
Peace R Pete	9	12
[illegible]	[illegible]	[illegible]

	Bid	Asked
Hghlnd Bell	225	240
Huestis	21	23
Hurley	23	30
Kamloops Cpr	6½	7
Kiny B Metals	20½	23
Magnum Cpr	31	33
McKinney GM	29	30
Mid West Cpr	9	10
Mt Pleasant	175	180
Mineral Mtn	15	25
Mt Washingtn	101	107
Nat Exp	5	6
New Ainsworth	7	8
New Cronin	4	7
New Hamil	22½	23
[illegible]	[illegible]	[illegible]

	Bid	Asked
BC Telephone	49⅝	49⅞
Do 6% pfd	106	
Do 6¼% pfd	110	
BC Turf	99	100
Canarama	95	100
Do pfd	180	200
Cdn Brwries	10⅝	10⅞
Cdn Collieries	6⅛	6⅞
Do pfd	83	85
Cptl Estates		6½
Centrl Mtge	290	300
Cold L Pipe	65	75
Cons Smelters	21⅝	21⅞
Coronation CC	7	7¼
[illegible]	[illegible]	[illegible]

MINES

INDUSTRIALS

PIPELINES

NEW YORK CLOSING PRICES

LONDON STOCKS

UNLISTED, PIPELINES, ETC.

TUESDAY

TORONTO

MISCELLANEOUS

BONDS

PIPELINES, ETC.

Shopping Centre Shares Offered

By GORDON BELL
Times Business Editor

Limited public participation is being offered in the $5,100,000 Mayfair shopping centre on north Douglas through a newly-incorporated firm—Canadian Allied Property Investments Ltd. — which has taken over all the capital stock of Mayfair from Grosvenor-Laing (B.C.) Ltd.

Grosvenor-Laing still controls the project through a purchase for cash of 585,000 $5 par shares of the new firm.

Bell

Canadian Allied Property Investment is capitalized at 1,000,000 shares of which 650,000 are issued. The balance of 65,000 shares after Grosvenor-Laing's purchase is being offered to the public at $5 each by McLeod, Young, Weir and Co.

In addition to the Mayfair centre, CAPI may develop another Grosvenor-Laing property, Pleasant Ridge Estates Ltd., which has 140 acres in North Surrey 14 miles from downtown Vancouver.

Woodward Stores Ltd., principal tenant in the Mayfair centre, would also be principal tenant in Pleasant Ridge.

The prospectus issued by CAPI reveals that in addition to the $3,250,000 raised through sale of stock as capital base for the new company, financing of the Mayfair centre involves a $3.3 million 25-year first mortgage loan at 6¾ per cent which has been placed privately.

It also states that Woodward's has taken a 35-year lease on a little more than 200,000 square feet of Mayfair's 235,000 square foot total at a minimum rental based on cost of the unit or a percentage rental based on sales—whichever is larger.

Completion date for the 23-acre project is now set for Sept. 21 next year.

CAPI president P. R. Bressenden says dividends will be paid on the shares as soon as possible after opening of Mayfair.

* * *

The Canadian Petroleum Association has just released a complete survey of expenditures by the industry in Western Canada from the Leduc discovery in 1947 until the end of 1961.

Grand total (excluding pipelines) came to $6,021,500,000 with the lion's share of $4,691,000,000 going into Alberta, $731,500,000 in Saskatchewan, $354,500,000 in B.C., $174,000,000 in Manitoba and $71,100,000 in the Yukon, Northwest Territories and Arctic Islands.

Initial expenditure by the industry in 1947 was $31,300,000, rising steadily every year until 1957, when the total reached $622,000,000. Expenditures dipped to $592,000,000 in 1958 and then began to climb again and hit a record $709,000,000 last year.

By far the largest amount of the more than $6,000,000,000 spent in this 15 years went for exploration, $2,888,700,000, with development drilling accounting for $1,147,500,000 and the balance going for operation of wells, natural gas plants and other capital expenditures.

* * *

Metropolitan Victoria showed the largest gain in housing starts for October in B.C. urban centres, according to the latest Central Mortgage and Housing Corp. report, with the 161-unit Christie Point garden court project providing the big lift.

There were 56 single-family dwelling starts in the Victoria area in October, bringing the total so far this year to 751, compared with 656 at the same time last year.

Apartment unit starts for October totalled 240, bringing this year's total to 611, compared with 386 for the first 10 months of 1961.

In the Victoria area to date 43 per cent of housing starts have been financed through NHA, compared with only 22 per cent in Vancouver and 29 per cent in all B.C. urban centres.

Investment Funds

	Bid	Asked
All Can Comp	833	913
All Can Div	592	649
Amer Growth	761	829
Assoc Inv	554	863
Beaubran	3111	3378
Canafund	[illegible]	4319
Cdn Growth	460	503
Cdn Inv Fund	976	1070
Champion	553	608
Collectif A	594	646
Collectif B	539	573
Collectif C	576	626
Commonwealth	[illegible]	[illegible]
Corp Inv	xd 963	1053
Diversified Securities A	1895	
Diversified Securities B	390	430
Domn Comp	335	360
Domn Div	290	312
Domn Non-Res	328	353
Europe Grow	661	724
Ex Fund 62	513	538
Ex Fund 58	673	
Federated	452	494
First O & G	467	510
Group Inc	334	365
Grow O & G	916	962
Intl Mutual	401	439
Inv Mutual	[illegible]	439
Inv Growth	637	692
Int Mutual	1192	1296
Leverage	696	763
Mutual Accum	343	375
Mutual Bond	719	753
Mutual B I F	371	398
Mutual Inc	499	545
Nor Amer	1007	1101
Provident	489	510
Putnam	768	835
Radisson	447	491
Regent	528	577
Savg & Inv	570	623
Secur Fund (x)	1308	1330
Super Amer	712	719
Super Ex 55	4529	
Super Ex 56	3719	
Super Ex 57	630	
Super Grow	197	199
Super Inc	430	434
TV Elect (x)	690	741
Timed Inv	600	659
Trans Canada A	2145	
Trans Canada B	2960	
Trans Canada C	570	620
United Accum	560	612

(x)—U.S. funds.

MARKET SUMMARIES

Bank Issues Give Industrials Lift

Banks gave industrials a lift today in trading on the Toronto stock market.

Toronto-Dominion climbed 1½, Nova Scotia and Royal one point each, and Canadian Imperial Bank of Commerce ⅞.

Algoma Steel, Trans-Canada Pipe Line, Canada Cement and Aluminium all gained in a ¼ to ½ range, while Dominion Foundries and Steel rose ⅜, CPR ½, Consumers' Gas ¼ and Canadian Breweries ¼.

Early gains on the New York market started to thin out in late trading. During the morning flurry the ticker tape ran four minutes late.

AT TORONTO International Nickel was best among base metals, climbing 1¼. Falconbridge advanced ⅛, while Consolidated Mining and Smelting dipped ⅛ and Denison ¼.

In western oils, Calgary and Edmonton rose one point and Pacific Petroleum ⅛. Home A fell ⅛.

AT NEW YORK Canadian Pacific was up ⅝ and International Nickel gained a point. Aluminium Ltd. and Distillers Seagrams added ¼ each.

Prices on the American exchange were mixed in moderate trading. Calgary and Edmonton was up about a point. Canadian Marconi and Juipter Oil gained ⅛. Scurry Rainbow Oil dropped ⅜.

AT MONTREAL stocks were mainly up today on the stock exchange. Trading was light.

AT LONDON buyers returned to the stock market today following the startling move by the Chinese to bring hostilities in India to an end.

The recovery was general and sharp with Indian tea shares showing the biggest price movement. Leading stocks moved up smartly.

AT VANCOUVER today trading was moderate. Prudential Pete rose to 15½ while Vantor dropped to .17. Bethlehem was down at $2.04 and Buttle Lake dropped to .20. Grandac rose to $3 and Hurly River was up at .26. Mt. Washington was up at $1.04 and Western Mines fell to $2.24, while New Hamil rose to .23½.

IMPERIAL OIL BATTLES INDEPENDENTS

TORONTO (UPI)—An all-out battle between Canada's largest gasoline supplier, Imperial Oil Ltd., and numerous discount outlets that are cutting into Imperial's market has plunged retail gas prices in Toronto to as low as 34.9 cents per gallon.

The discounters, who buy their gasoline on the open market for as much as nine cents less than the branded dealer, have been forced into a showdown with Imperial.

Imperial, determined to regain its large portion of the market, has vowed "to meet the independents on the nose."

Shipping Firms Merger Proposed

LONDON (Reuters) — Two gigantic shipping groups, the Anglo-American Shipping Co. and the Norness Shipping Co., Inc., are recommending a plan of amalgamation to their shareholders, the companies announced here.

Norness, which is incorporated in Panama, currently holds 61 per cent of the capital of Anglo-American, which is incorporated in Bermuda.

Savings Bonds Sales Hit Record

OTTAWA (CP) — Finance Minister Nowlan has reported that sales of Canada Savings Bonds at Nov. 16 totalled $1,350,000,000, an increase of 65 per cent from the corresponding period last year.

He said the sales were made on nearly 1,470,000 individual orders, an increase of 28 per cent in the number of orders.

Bethlehem Steel Opens Huge Plant

BUFFALO, N.Y. (AP)—Bethlehem Steel Company has opened a $20,000,000 galvanizing mill in suburban Lackawanna which the company said is the largest in the United States.

The mill, built in the last 15 months, employs 250 persons and will have an average annual capacity of 200,000 tons of galvanized steel.

GRAIN PRICES

WINNIPEG (CP)—An easing of international tensions prompted fairly liberal offerings in all commodities in trade today on the Winnipeg grain exchange. However, some prices showed rallying tendencies towards the close of the session.

Oats showed resistance to the downward trend.

Barley also firmed up on purchases attributed to processors and shippers.

Flax was irregular.

(By James Richardson and Sons)

	Open	High	Low	Close
Oats—				
December	78⅝	78⅝	78¼	78½
May	79⅝	80⅛	79⅝	80⅛
July	79¼	79⅝	79¼	79⅝
Barley—				
December	123⅜	123⅝	123⅛	123⅝
May	124¼	124⅝	124	124⅝
July	122⅝	123⅜	122⅝	123⅜
Flax—				
December	323⅜	323⅜	322⅜	323
May	333	333	331⅞	332
July	330½	330½	329	329¾
Rye—				
December	126	126⅝	125⅝	126
May	128¼	128⅝	127⅞	128⅝
July	126⅝	126⅝	126⅝	126⅝

Track—322¼.
Oats—78.
Barley—123⅜.
Rye—125⅝.
Flax—322¼.

CHICAGO (AP)—Wheat and soybean futures recovered all or nearly all of their early losses today on the boards of trade but other grains continued mostly weak in draggy dealings.

	Open	High	Low	Close
Wheat—				
December	203⅝	204⅝	203	204⅛
March	208⅛	208⅝	207⅞	208⅛
May	207⅝	208¼	207¼	207⅞
Corn—				
December	106⅝	107¼	106⅝	106⅝
March	109⅝	109⅝	109⅜	109⅝
May	112⅝	112⅝	112½	112⅝
Oats—				
December	67¼	67⅝	66⅞	67¼
March	67⅛	67⅝	66⅞	67⅛
May	67¼	67½	66⅞	67
Rye—				
December	121¼	121⅝	120⅝	121
March	123½	124⅝	123¼	124
May	124	124¼	122⅝	123⅝
Soy Beans—				
March	250⅛	250⅛	248	249⅞
May	251	251⅛	250	251⅛
July	251	251⅛	250½	251⅛

RENT YOUR WINTER TIRES
as low as
$2.00
per month
(3-Month Minimum)
from
VICTORIA TIRE LTD.
Govt. at Herald EV 2-6184

Get TAX SAVINGS NOW for YOUR FUTURE SECURITY by using GOVERNMENT REGISTERED
RETIREMENT SAVINGS PLAN
CANADIAN INVESTMENT FUND
BASED ON A LONG TERM ACHIEVEMENT RECORD
For 1962 income tax purposes, join now.
Ask any Investment Dealer or Broker for free information or mail this to
CALVIN BULLOCK Ltd.
C-I-L HOUSE, MONTREAL 2

A. E. Ames & Co.
Limited
Investment Securities
Royal Trust Building • 612 View Street, Victoria, B.C.
Telephone: Evergreen 3-4171
TORONTO MONTREAL NEW YORK LONDON, ENG. VANCOUVER
WINNIPEG CALGARY LONDON

friendly

– a good word for Scotch Whisky . . . *the* word for 'Black & White,' the companionable Scotch with smooth and mellow flavour. *The secret is in the blending.* 'Black & White' is blended from a selection of Scotland's finest individual whiskies . . . blended with skill and care to make it the gentle Scotch that guests appreciate and hosts and hostesses serve with pride. 'Black & White' is distilled, blended and bottled in Scotland. Available in several sizes.

By Appointment to Her Majesty the Queen
Scotch Whisky Distillers James Buchanan & Co. Ltd.

'BLACK & WHITE'
SCOTCH WHISKY
"BUCHANAN'S"

B-623

This advertisement is not published or displayed by the Liquor Control Board or by the Government of British Columbia

SPEECH BY UBC PROFESSOR

Atheist Touches Off Row

VANCOUVER (CP) — Protestant church spokesmen Tuesday supported the right of a University of British Columbia professor to say there is nothing in the Bible that proves God exists.

But they didn't agree with him.

Dr. Peter Remnant, 40, said at the Philosophy Club meeting on the UBC campus Monday that the Bible seems "just what you'd expect in the sacred writing of primitive people: tribal history, somewhat arrogant, pseudo-science, moral exhortation, folk wisdom."

"And it is liberally spiced with miracles and marvels," said the professor of philosophy.

A spokesman for the Roman Catholic church declined to comment on the talk.

Dean Northcote Burke of Christ Church Anglican Cathedral said: "Everybody has a right to say what they like but we don't have to agree with it. I think it is a shame to disturb the faith of others."

Dr. W. S. Taylor, principal of the United Church of Canada College at the university, said: "It is a good thing to have questions like this brought out in the open, but it would be better to have it discussed by both sides of a panel."

Dr. Taylor said Dr. Remnant's remarks are a mixture of truth and half-truths.

Dr. Remnant, a UBC graduate who received his doctorate at Cambridge University in 1958, said Tuesday he is an atheist, although he was brought up a Christian.

He said he has no proof of the non-existence of God but also has no proof of the non-existence of unicorns.

"I don't have any reason for believing there are unicorns but I don't believe I have any reason for believing there is a God."

He says he will discuss the question with his three children, aged 4, 5 and 7, when they are old enough.

BROTT
. . . own work

'SPHERES IN ORBIT'

Canada Composer Records in U.S.S.R.

MONTREAL (CP) A musical composition by a Canadian composer-conductor has been recorded behind the Iron Curtain for national distribution in Russia.

Alexander Brott of Montreal made the recording of his work Spheres in Orbit with the Moscow Radio and Television Symphony while on a 3½-week concert tour of the Soviet Union under the cultural exchange program.

He was accompanied by his wife Lottie, a celloist with the Montreal Symphony Orchestra.

Brott, 49, whose mother was born in Russia, is chairman of the instrumental department of the faculty of music at McGill University and the director of the Montreal Pops Concerts.

He said Tuesday in an interview that the question of royalties for the recording of his 12-tone composition was not raised by the Russians and he didn't push it.

"Since I was there under the exchange program, I wasn't sure just what the status was in that respect and let it go. The honor was satisfaction enough."

The Canada Council provided a $500 grant to cover partial expenses for the trip and the Russian state paid Brott for the concerts he conducted to defray the remainder of the cost.

STAMP SUIT DROPPED

WASHINGTON (AP)—Sales of the highly publicized, deliberately misprinted Dag Hammarskjold stamp rolled back into full stride Tuesday after Leonard Sherman dropped his suit to halt the sales.

Sherman agreed to withdraw his court action and accept a postal inspector's sworn statement that the stamp collector has 50 unintentionally misprinted Dag Hammarskjold stamps.

Is Christmas Far Behind The Oranges?

First Japanese oranges, traditional heralds of the Christmas season, are expected to go on sale in Victoria stores Monday morning.

A spokesman for Canada Safeway said today the first consignment of 20,000 bundles (40,000 boxes) is due aboard the freighter Martha Bakke about noon Saturday.

They will be stored at dockside over the weekend, permitting the ship to proceed to Vancouver with the rest of her cargo, and trucked to retail outlets Monday morning.

Parking Over 'Last Hurdle'

City council Thursday is expected to approve a tentative deal for purchase of two warehouse properties on Yates as a site for the second parking garage.

Ald. Michael Griffin Tuesday announced agreement had been reached with W. N. O'Neill Co. and Cantin's Moving and Storage Ltd., but he would not disclose terms.

He said this cleared "the last major hurdle" for the two-garage $1,115,000 downtown parking scheme.

5 Pull Out Of N.Y. Fair

MONTREAL (CP) — Five nations have pulled out of the New York world's fair set for 1964, to concentrate on entering Montreal's world's fair in 1967. Valmore Gratton, director of the Montreal economic development bureau, said they are Canada, France, Russia, Israel and Holland.

Canada Plan Adopted

UNITED NATIONS (CP) — A Canadian plan for a world-wide measure of atomic radiation was approved by the United Nations General Assembly without a dissenting vote Tuesday although the Soviet bloc frowned on some of its provisions.

New Sub-Alarm Plan

OTTAWA (CP) — RCAF Maritime Air Command and the Royal Canadian Navy have begun installation of an automatic submarine alarm system under the western Atlantic, informants disclosed Tuesday. The alarm system comprises moored sonobuoys capable of detecting a submarine and relaying the information to patrol planes overhead.

Lansdowne Paintings 'Selling Very Well'

NEW YORK (CP)—Paintings by Victoria artist J. Fenwick Lansdowne, on sale in the United States for the first time, are being snapped up quickly, a spokesman for Kennedy Galleries here said Tuesday.

"They're selling very well—as a matter of fact I think that more than half are sold already and the opening was just last night," said gallery salesman George Schriever.

Schriever said there are about 31 paintings in the current exhibition and "I'm sure that these will be sold out before the show ends."

"All kinds of people like them—the sophisticated and the unsophisticated," he said.

ARENA
THURSDAY
10:00 a.m
RECREATION SKATING
1:30 p.m.
TINY TOTS SKATING
4:00 p.m.
PUBLIC SKATING

FAMOUS ARTISTS LTD.
ROYAL THEATRE ● TOMORROW—at 8:30 p.m.
The Internationally Renowned Violin Virtuoso
RUGGIERO RICCI
"One of the most extraordinary musical experiences of the season!"—N.Y. Times.
"One of the great violinists of our time!"—Philadelphia Bulletin.
$1.00, $2.50, $2.75, $2.25, $1.75, including tax
Tickets in Kent's Music Store, 742 Fort Street — Phone EV 4-2941

Victoria Operatic Society
"DOWN IN THE VALLEY"
Plus
"COX AND BOX"
TONIGHT—8:30
OAK BAY JR. HIGH
Tickets—Eaton's Box Office and Door — $1.50

VICTORIA THEATRE GUILD presents
"WALTZ OF THE TOREADORS"
By Jean Anouilh
Now 'til Nov. 24
LANGHAM COURT THEATRE
(Off Rockland)—Curtain 8:15
Tickets at Eaton's

OAK BAY BEACH HOTEL
On Thursday Evening, Nov. 22nd, we will serve an American Thanksgiving Dinner, followed by special slides. Saturday Evening our Canadian Dinner with Ronnie Chisholm and his accordion. On Sunday Evening we will enjoy the Sons of Norway in a Colorful Program of Song and Dance.
Reservations EV 3-1137

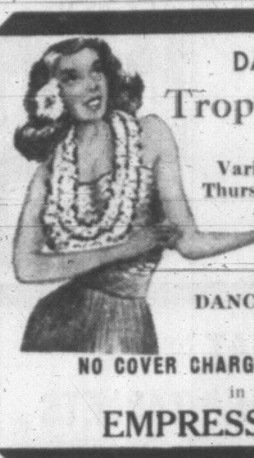
DANCE at the
Tropical Garden
to
Various Popular Combos
Thursday, Friday, Saturday
Playing the Music you like for
DANCING OR LISTENING
NO COVER CHARGE — NO MINIMUM
in the
EMPRESS HOTEL

Pauls
CAR SERVICE SPECIAL
Hamburgers — Cheeseburgers — De Luxe Burgers (with chips)
HALF PRICE — TODAY

ENDS TONIGHT!
Doors at 5:30
(Feature at 6:20 and 9:00)
Greatest Air Spectacle of the Jet Age!
"JET PILOT"
(Technicolor)
John Wayne ★ Janet Leigh
● Extra! (5:50 - 8:30)
Mormon Tabernacle Choir (in color)
"WITH MUSIC RING"
TOMORROW!
"Holiday for Lovers" and "Stop, Look and Laugh!"
Atlas

ONLY 26 DAYS TO OPENING!
STARTS MON. DEC. 17
FOR ONLY
6 NIGHTS
Mon. thru Thurs. at 8 p.m.
Fri. and Sat. at 8:30 p.m.
AND
1 MATINEE
Sat. at 2:30 p.m.

10 GREAT SHOWS IN ONE
SALUTE TO LERNER & LOEWE
CAMELOT * MY FAIR LADY
PAINT YOUR WAGON * BRIGADOON
DISNEYRAMA * CIRCUS ON ICE
FIFTH SYMPHONY
PRECISION IN RHYTHM
HUNGARIAN RHAPSODY
JOHN H. HARRIS PRESENTS
Greatest Show on Ice Anywhere
NEW FACES
22nd EDITION
ICE CAPADES

FIRST TIME EVER!
Mon., Tues., Wed., Thurs. Family Nites at Family Prices
Teen-agers—$2.00 Any price seat
CHILDREN—12 and Under Half Price—All Seats
Adults $3.00, $2.75, $2.50
$2.00 Rush Tickets will be available at the Memorial Arena Box Office Nite of Performance.
Tickets on Sale at T. EATON CO. Victoria

TO ORDER BY MAIL:
Just write a letter to the Box Office at the Victoria Memorial Arena, enclose cheque or money order payable to the Memorial Arena, state performance, price of ticket and number desired and before you know it the best seats in the house are yours.

GEM THEATRE SIDNEY
"WHEN COMEDY WAS KING"
Old-Time Favorite Comedians, Charlie Chaplin, Laurel and Hardy, Buster Keaton, Keystone Kops. The fastest, funniest film ever on the screen.
ENDS TONIGHT—7:45

NOW SHOWING
"BOYS' NIGHT OUT"
Hilarious Comedy in Color and CinemaScope
Starring Kim Novak, James Garner, Tony Randall and Janet Blair
Plus Cartoon
Box Office Opens 6:45
Complete Programs 7 and 9
Feature at 7:06 and 9:06
• FOX •
Hillside and Quadra

STARTS TONIGHT
OAK BAY
David Niven, Gregory Peck, Anthony Quinn
'THE GUNS OF NAVARONE'
Co-starring Anthony Quayle, Stanley Baker and Irene Papas. Six great stars in the most incredible high adventure ever filmed. A picture you will remember for its courage, action and dramatic strength — in CinemaScope and Eastman Color.
• ADULT ENTERTAINMENT ONLY •
Please Note Special Times:
Doors 6:15 Complete Shows 6:30 and 9:12
Feature 6:40 and 9:14

HURRY! HURRY! ENDS TONIGHT!

SAMUEL BRONSTON Presents
CHARLTON HESTON
EL CID
SOPHIA LOREN
SUPER TECHNIRAMA TECHNICOLOR
3 Shows Daily 1:30 - 5:00 and 8:30
Doors 1 p.m.
Royal
Matinee: Adults 90c Students 75c, Child. 35c
Evenings: Adults 1.25 Students 90c, Child. 50c

COLD MENACE LURKED AT EVERY DOOR
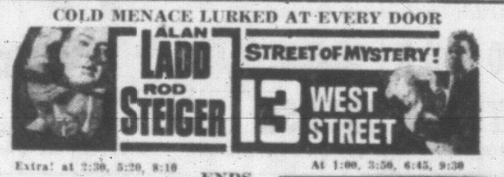
ALAN LADD
ROD STEIGER
STREET OF MYSTERY!
13 WEST STREET
Extra! at 2:30, 5:20, 8:10
"SCREAM OF FEAR" Adult Entertainemnt
ENDS TODAY
At 1:00, 3:50, 6:45, 9:30
CAPITOL
A FAMOUS PLAYERS THEATRE
TOMORROW!
CINEMASCOPE AND COLOR
THE EPIC STORY OF THERMOPYLAE!
Richard Egan - Ralph Richardson - Diane Baker
"THE 300 SPARTANS"

TONIGHT ONLY AT 8:15 P.M.
GOLDEN OPERETTA SERIES
NAUGHTY MARIETTA
JEANETTE MacDONALD, NELSON EDDY
ODEON
All Seats $1.00 Tax Incl.

STARTS AGAIN TOMORROW! LAST 3 DAYS

KIM NOVAK - JACK LEMMON
FRED ASTAIRE
THE NOTORIOUS LANDLADY
Doors 12:50
Feature at 1:25 - 3:50 - 6:25 8:55 p.m.
EXTRA
NATIONAL FILM BOARD presents
IN COLOR
'NAHANNI'
Legend-haunted wilderness of Headless Valley, north of the British Columbia border.
At 1:08 - 3:35 - 6:05 - 8:35
ODEON
REGULAR PRICES
50¢ 1-2, 60¢ 2-5, 85¢ 5 on
Students 50¢ till 5, after 60¢
Children 25¢ all day

★ Thrilling! Glorious! Attend!
3rd
VICTORIA SYMPHONY CONCERT
This Sun. 3 p.m.
This Mon. 8:30 p.m.
ROYAL

Starring the Internationally Famous Conductor
OTTO-WERNER MUELLER
You'll enjoy the lovely music of
★ ROSSINI BRAHMS BEETHOVEN
Better get your tickets right away . . Symphony Box Office, Eaton's, phone EV 2-7141.
Tickets: $1.75, $2.50, $3.00 and $3.50.
You'll get in for almost half price if you buy a Season Ticket. Ask at Box Office.
SPONSORS ARE:
Miss Kathleen Agnew
B.C. Telephone Co.
Canada Safeway Ltd.
V.I. Coach Lines Ltd.
Heaney Cartage & Storage Ltd.
Dominion Hotel
Evans, Coleman & Evans Ltd.
George Straith Ltd.
The Royal Trust Co.
Mrs. G. Stocker
Hudson's Bay Co.
Sir Eric and Lady Stuart Taylor
Thos. S. Macpherson
The T. Eaton Co. (Canada) Ltd.
Island Tug & Barge Ltd.

Woodward's
SERVING B.C. SINCE 1892
Phone EV 2-7231 Hours 9 - 5:30 Closed ALL Day Wednesday
SHOP FRIDAY TILL 9 P.M.
SYMBOL OF QUALITY
FAMED FOR DEPENDABILITY
SPEED QUEEN®
the Automatic Washer with the Most User Benefits
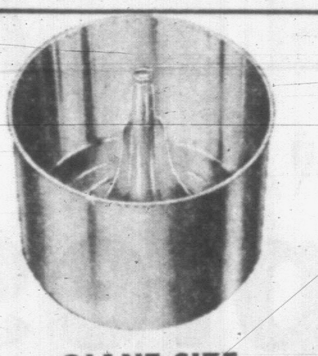
GIANT SIZE
STAINLESS STEEL TUB
20% to 30% bigger than most other automatics. Rustproof, chip-proof stainless steel.
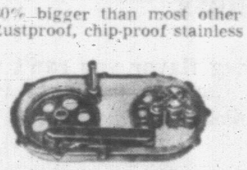
ARC-CUATE® TRANSMISSION
Proved in over 5,000,000 washers. Components guaranteed five years.
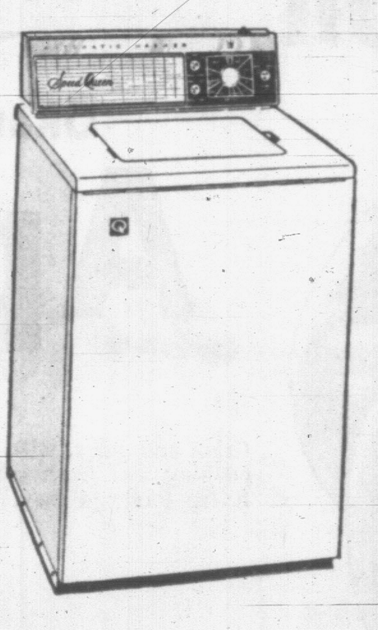
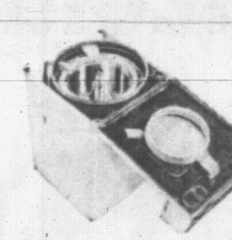
Hinged Top
Removal of two screws permits top to be lifted forward.
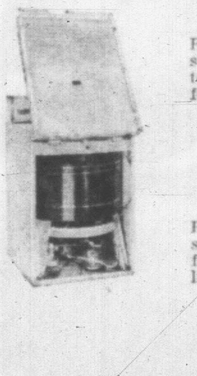
Hinged Front
Removal of four screws permits front to be lifted up.
MATCHING DRYER
Model 110 AF with stainless steel drum. Lighted back splash. Safety "child-proof" starting switch. Convenient lint filter. Unconditionally guaranteed TWO full years (parts and labor). Price $279.95
Model A44F De Luxe Model Speed Queen with stainless steel tub. Two-speed, two-cycle washing action. Hot, warm and cold wash water. Warm and cold rinse. Lighted back splash. The entire machine is unconditionally guaranteed. 2 full years (parts and labor).
PRICE $449.95
TRADE-IN $50.00
$399.95
30" Enterprise ELECTRIC RANGE
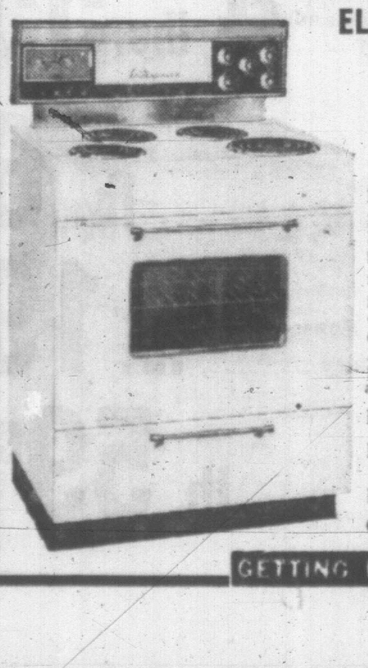
You'll THRILL to the beauty of 1963 styling
You'll MARVEL at the rugged quality
New cooking convenience is yours when you own this new Enterprise. Top burners have been re-designed to give you new safety . . . Controls are grouped and relocated for extra ease in setting Appliance Outlet. New chrome oven. Automatic clock cooks meals perfectly even while you are away. Rotisserie optional.
Price $309.95
Less trade-in $70.45
PAY ONLY $239.50
TV and Hi-Fi
19" Portable TV with built-in antenna and easy-to-use dials $199.95
1962 23" TV. Console model. Walnut only. Limited quantity $228.00
1 only, Chisholm Stereo. High fidelity, light mahogany . . . AM/FM radio $228.00
Refrigerators
10 Cu. Ft. Westinghouse, door racks, full-width crisper . . . 50-lb. freezer. Price $199.95
12 Cu. Ft. Westinghouse, with separate 75-lb. Zero Zone freezer. Automatic defrost and flowing cold. Price $299.95
17 Cu. Ft. Kelvinator Chest Freezer. Price $289.95
VISIT IN OUR UNPAINTED FURNITURE DEPARTMENT
779 PANDORA AVENUE
Four-Drawer Chests $18.95
Six-Drawer Double Dresser $21.95
GETTING IT AT WOODWARD'S IS YOUR BEST GUARANTEE

YOU SAVE a la CART at

Airway or Nob Hill Coffee

Whole Bean Ground Fresh When You Buy

1-lb. bag 59c

Safeway Fresh Eggs

LUCERNE—Large. Grade A dozen 61c

LARGE EGGS—Breakfast Gems. Grade A dozen 59c

MEDIUM EGGS—Breakfast Gems. Grade A dozen 54c

Carnation Skim Milk

Instant Powdered, 3-lb. pkg. 79c

KITCHEN CRAFT FLOUR Mrs. Wrights, 10-lb. bag 89c

FRUIT COCKTAIL Aylmer Fancy, 15-oz. tin 2 for 49c

MIXED VEGETABLES Fancy, 15-oz. tin 2 for 39c

CUT GREEN BEANS Fancy Blue Lake, 15-oz. tin 2 for 39c

DICED BEETS Choice, 15-oz. tin 2 for 29c

BARTLETT PEARS Fancy, 15-oz. tin 2 for 53c

TOMATO CATSUP 11-oz. bottle 2 for 43c

CREAM OF WHEAT Quick or Regular, 28-oz. pkg. 33c

MULTIPLE VITAMIN TABLETS Certifine, Bottle of 100 $1.49

SACCHARIN TABLETS Pharmo brand, Bottle of 100 19c

COLD WATER SOAP Zero, 7-oz. pkg. 59c

SUCCESS PASTE WAX Heavy duty, 7c off, 16-oz. tin 62c

SARAN WRAP Keeps food fresh, 12" by 25' roll. Special Offer 35c

Make a Delicious Pumpkin Pie

Town House, **Pumpkin** 28-oz. tin 2 for 39c

Betty Crocker, **Pie Crust Mix** 18-oz. pkg. 39c

Casino Tea Bags

Relax with a good cup of tea . . . Pkg. of 100 69c

Mixed Vegetables Clappison's Choice Frozen, 2-lb. cello 2 for 85c

Seedless Raisins Glenview Australian, 2-lb. pkg. 53c

Mazola Oil For baking and cooking, 32-oz. bottle 79c

Busy Baker Coconut Fudgies

Tender Sandwiches Filled with Light, Fluffy Fudge

16-oz. pkg. 49c

Burbank Candy

Chicken Bones, Toffee Mints, Butter Crisp or Mint Chews

Your Choice 2 for 49c

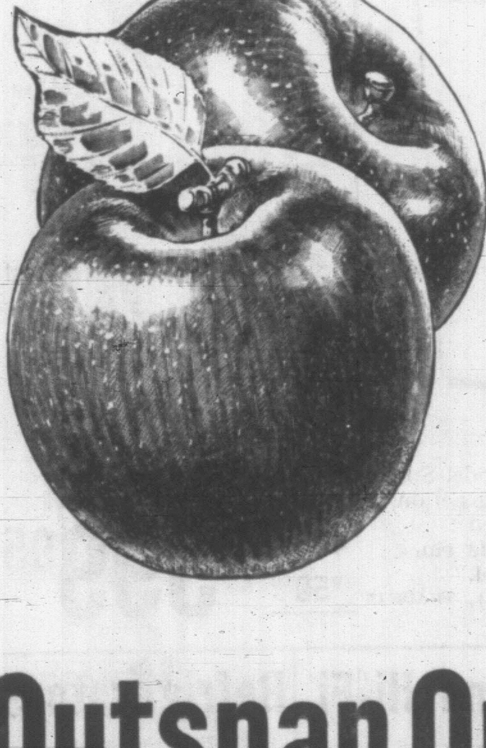

Okanagan New Crop Apples

McIntosh

Crisp and juicy, with a taste-tingling flavor you can't resist. For cooking and fresh eating, Canada Commercial contains Extra Fancy, Fancy, and Cee Grades . . .

Approx. 19-lb. Handi Pak 1.79

Lucerne Bonus Quality Fresh Milk

Homogenized, Minimum 3.8% Butterfat, Half-Gallon Carton 47c

2-10 MILK 2% Butterfat, 10% Milk Solids, half-gallon carton 43c

COTTAGE CHEESE Creamed, Pasteurized, 16-oz. carton 23c

Crown or Karo CORN SYRUP

For Christmas Baking

2-lb. tin 39c

Rose DILL PICKLES

Plain or Kosher

Style, 24-oz. 39c

Outspan Oranges New Crop, sweet and juicy 4 lbs. 55c

Fresh Cabbage Local—Crisp, firm heads lb. 6c

Fresh Tomatoes Local Hot House—Red ripe and juicy lb. 19c

Nuts in Shell Almonds, Filberts, Walnuts or Brazils lb. 59c

CHEER DETERGENT

Special Offer, King-size pkg. $1.29

JOY LIQUID

Detergent, with Christmas candle, 32-oz. plastic $1.15

CAMAY SOAP

Complexion size, 10-bar pack 99c

MR. CLEAN

Enter the "Give Mr. Clean a First Name" Contest

16-oz. plastic 43c 32-oz. plastic 79c

SAFEWAY

CANADA SAFEWAY LIMITED

SAFEWAY...

Low Prices Every Day... Plus Big Specials, Too!

Of course, you save money on our weekly specials. But smart homemakers realize that specials apply to only part of their food needs. It's what you pay for the *total* that counts. And that's where our low prices on *every item*—right down the shelf, shelf after shelf—make a big difference in your food budget. As you fill your shopping cart with fine quality foods, finding *every item* on your shopping list priced low, you know why so many thousands choose Safeway. Come shop. Come *save a la cart* at Safeway.

3 Meals in 1 . . .

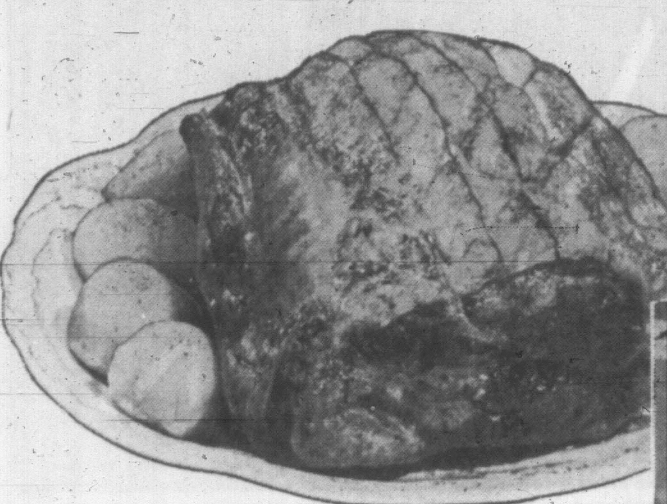

SAFEWAY'S Own 3-Meal Pork Package from

Fresh BOSTON BUTT

The lean and meaty part of the pork shoulder . . . Flavorful, superb pork, especially cut into a 3-meal package that gives you variety and delicious eating at one low price . . .

lb. 49c

HERE'S WHAT YOU GET IN OUR SPECIAL PACKAGE...

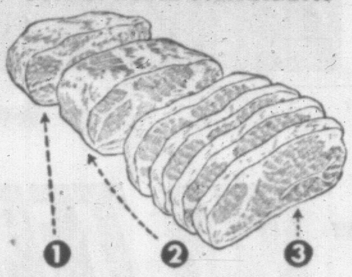

1 **Pork End** Lean chunk to cut into cubes or slices for many uses. Meaty, tender.

2 **Pork Roast** Wonderfully lean and flavorful for a welcome Sunday dinner.

3 **Pork Steaks** Meaty, tender and lean. Rich with goodness grain feeding gives.

Side Bacon Breakfast Delight, Sliced, lb. pkg. **69c**

Smoked Jowls An economical meal—Cook with cabbage, lb. **39c**

American Thanksgiving Thursday, Nov. 22
Choose a Grade A Turkey, Aver. 12-14 lbs., from our displays

Pork Loin Roast Tenderloin End **lb. 53c**

Leg of Pork Skinned and defatted, Boned and rolled **lb. 79c**

Spareribs Country Style—Stuff and serve **lb. 65c**

Argood Pure
Apricot, Peach, Plum JAM
Choose your favorites—48 fl. oz. tin **69c**

Pineapple Juice Lalani, Fancy Hawaiian, 48-oz. tin **2 for 65c**

Peaches Halves of Gold, or Taste Tells, Choice, Halves, 15-oz. tin **4 for 75c**

Pork and Beans Brand 7, in tomato sauce, 15-oz. tin **4 for 39c**

Choice Tomatoes Town House, 28-oz. tin **2 for 49c**

Solo Margarine Economical Spread, 2-lb. block **49c**

Cut Macaroni Creamette, 2-lb. pkg. **43c**

Nut Milk Bar Van Kirk's, 16-oz. bar **63c**

Dutch Cleanser Special offer, 14-oz. tin **2 for 39c**

Rotary Fresh
Fruit Pies Apple, Cherry, Blueberry, Boysenberry, and Rhubarb—Special **49c**

CRACKED WHEAT BREAD Skylark, Fresh, 16-oz. sliced loaf **2 for 33c**

RAISIN BREAD Skylark, 16-oz. loaf **23c**

FRESH BREAD Polly Ann, White or Brown, 16-oz. loaf **2 for 33c**

Snow Star
Ice Cream Vanilla, Strawberry, Chocolate or Neapolitan, 3-pint ctn. **49c**

Lucerne Party Pride
ICE CREAM Assorted flavors, featuring Holiday Fruit, 3-pint ctn. **69c**

Every little girl should have a **WALKING DOLL**
★ Walks ★ Sleeps ★ Unbreakable
★ 35 inches tall
★ Wears real girl's clothing
each $7.98

Wagons Werlich, 34" hardwood box, ruggedly built. Each **$8.95**

Tricycles Werlich, 16", ball-bearing front-wheel. Each **$12.95**

Christmas Candy

Moir's Chocolates Premier Assorted, 2½-lb. box **$1.89**

Peppermint Patties Dolly Maddison, Chocolate covered, 13-oz. box **89c**

Christmas Baking Needs

Mincemeat Empress Pure 24-oz. jar **49c** 57-oz. jar **$1.05**

Chocolate Chips	Baker's, 6-oz. pkg.	34c
Fruit Cake Mix	Woodland's, 16-oz. pkg.	49c
Glace Cherries	Robinson's, Red, Green or Assorted, 8-oz. pkg.	39c
Ground Almonds	Pine Tree, 4-oz. pkg.	49c
Bleached Raisins	Blondie, 16-oz. pkg.	39c
Cut Mixed Peel	Robinson's, 16-oz. pkg.	45c
Pitted Dates	Glenview, 2-lb. pkg.	45c
Baking Powder	Magic, 16-oz. tin	43c
Shelled Walnuts	Glenview, Light pieces, 16-oz. pkg.	89c
Rum and Brandy Extract	Empress Pure, 2-oz. bottle	29c

Prices Effective Nov. 22, 23, 24 In Greater Victoria
We reserve the right to limit quantities

Safeway Savings Club
Join now . . . have enough saved by Christmas to purchase your Turkey, Ham or other items.

SAFEWAY
CANADA SAFEWAY LIMITED

SAFEWAY...

Low Prices Every Day... Plus Big Specials, Too!

Of course you save money on our weekly specials. But smart home-makers realize that specials apply to only part of their food needs. It's what you pay for the *total* that counts. And that's where our low prices on *every item*—right down the shelf, shelf after shelf—make a big difference in your food budget. As you fill your shopping cart with fine quality foods, finding *every item* on your shopping list priced low, you know why so many thousands choose Safeway. Come shop. Come *save a la cart* at Safeway.

3 Meals in 1 . . .

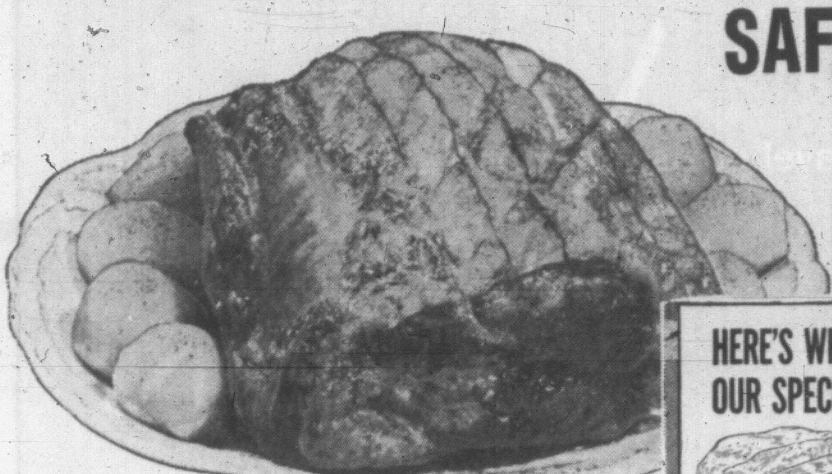

SAFEWAY'S Own 3-Meal Pork Package from

Fresh BOSTON BUTT

The lean and meaty part of the pork shoulder . . . Flavorful, superb pork, especially cut into a 3-meal package that gives you variety and delicious eating at one low price . . .

lb. 49c

HERE'S WHAT YOU GET IN OUR SPECIAL PACKAGE...

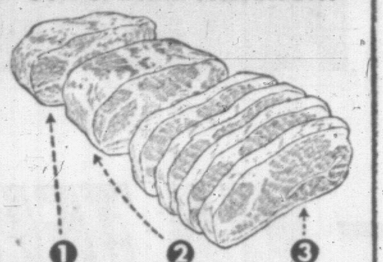

1 Pork End Lean chunk to cut into cubes or slices for many uses. Meaty, tender.

2 Pork Roast Wonderfully lean and flavorful for a welcome Sunday dinner.

3 Pork Steaks Meaty, tender and lean. Rich with goodness grain feeding gives.

Side Bacon — Breakfast Delight, Sliced, lb. pkg. — **69c**

Smoked Jowls — An economical meal—Cook with cabbage, lb. — **39c**

American Thanksgiving Thursday, Nov. 22
Choose a Grade A Turkey, Aver. 12-14 lbs., from our displays

Pork Loin Roast — Tenderloin End — **lb. 53c**

Leg of Pork — Skinned and defatted, Boned and rolled — **lb. 79c**

Spareribs — Country Style—Stuff and serve — **lb. 65c**

Argood Pure
Apricot, Peach, Plum
JAM
Choose your favorites— 48 fl. oz. tin — **69c**

Pineapple Juice — Lalani, Fancy Hawaiian, 48-oz. tin — **2 for 65c**

Peaches — Halves of Gold, or Taste Tells, Choice, Halves, 15-oz. tin — **4 for 75c**

Pork and Beans — Brand 7, in tomato sauce, 15-oz. tin — **4 for 39c**

Choice Tomatoes — Town House, 28-oz. tin — **2 for 49c**

Solo Margarine — Economical Spread, 2-lb. block — **49c**

Cut Macaroni — Creamette, 2-lb. pkg. — **43c**

Nut Milk Bar — Van Kirk's, 16-oz. bar — **63c**

Dutch Cleanser — Special offer, 14-oz. tin — **2 for 39c**

Rotary Fresh
Fruit Pies
Apple, Cherry, Blueberry, Boysenberry, and Rhubarb—Special — **49c**

CRACKED WHEAT BREAD — Skylark, Fresh, 16-oz. sliced loaf — **2 for 33c**

RAISIN BREAD — Skylark, 16-oz. loaf — **23c**

FRESH BREAD — Polly Ann, White or Brown, 16-oz. loaf — **2 for 33c**

Snow Star
Ice Cream
Vanilla, Strawberry, Chocolate or Neapolitan, 3-pint ctn. — **49c**

Lucerne Party Pride
ICE CREAM
Assorted flavors, featuring Holiday Fruit, 3-pint ctn. — **69c**

Every little girl should have a
WALKING DOLL
★ Walks ★ Sleeps ★ Unbreakable
★ 35 inches tall
★ Wears real girl's clothing
each $7.98

Wagons — Werlich, 34" hardwood box, ruggedly built. Each — **$8.95**

Tricycles — Werlich, 16", ball-bearing front wheel. Each — **$12.95**

Safeway Savings Club
Join now . . . have enough saved by Christmas to purchase your Turkey, Ham or other items.

Christmas Candy

Moir's Chocolates — Premier Assorted. 2½-lb. box — **$1.89**

Peppermint Patties — Dolly Maddison. Chocolate covered. 13-oz. box — **89c**

Christmas Baking Needs

Mincemeat — Empress Pure, 24-oz. jar — **49c**; 57-oz. jar — **$1.05**

Chocolate Chips	Baker's, 6-oz. pkg.	34c
Fruit Cake Mix	Woodland's, 16-oz. pkg.	49c
Glace Cherries	Robinson's, Red, Green or Assorted, 8-oz. pkg.	39c
Ground Almonds	Pine Tree, 4-oz. pkg.	49c
Bleached Raisins	Blondie, 16-oz. pkg.	39c
Cut Mixed Peel	Robinson's, 16-oz. pkg.	45c
Pitted Dates	Glenview, 2-lb. pkg.	45c
Baking Powder	Magic, 16-oz. tin	43c
Shelled Walnuts	Glenview, Light pieces, 16-oz. pkg.	89c
Rum and Brandy Extract	Empress Pure, 2-oz. bottle	29c

Prices Effective Nov. 22, 23, 24
In Greater Victoria
We reserve the right to limit quantities

SAFEWAY
CANADA SAFEWAY LIMITED

APPEARANCE AND EFFICIENCY of RCN Pacific Command destroyer HMCS Assiniboine will be drastically changed when she emerges from major conversion job at Victoria Machinery Depot. Artist's touch-up shows how Assiniboine—first of seven to receive refinements—will look when helicopter flight deck and hangar is added and stern is cut away to accommodate variable depth sonar. Note twin funnels straddling the helicopter hangar, reduced mortar firing area aft.

RUSSIAN TRADE REVIEWED

MOSCOW (Reuters)—Talks opened here Tuesday between Canadian and Soviet officials to review last year's trade traffic and discuss the future of Canadian - Russian trade agreement expiring next April.

The Canadian trade delegation, headed by Vincent L. Chapin, assistant director of trade department's international trade relations branch, arrived here Monday. The talks were expected to last the rest of this week.

The Canadian-Soviet trade agreement is reviewed yearly. It was first signed in 1956 and then extended for a further three years. The Soviet Union is currently purchasing about $20,000,000 worth of goods from Canada and Canada is importing about half as much.

U.S. 'Only Bright Spot' In Canada Trade Picture

OTTAWA (CP)—Canada had a trade surplus of $48,400,000 during the third quarter of this year—little more than a quarter of the surplus a year earlier—as United States markets continued to provide the only bright spot for Canadian exporters.

A Dominion Bureau of Statistics report today showed imports this year have been rising at a faster rate than export sales.

The commodity trade surplus during the July - September period compared with a $169,900,000 surplus a year earlier. For the first nine months of this year, Canada still had a commodity trade deficit of $85,400,000 in contrast to a year earlier when nine-month exports exceeded imports by $88,200,000.

Third-quarter imports, estimated at $1,561,200,000, were 10.5 per cent higher than a year earlier, bringing total imports for the nine months January-September to $4,708,400,000, up 12.8 per cent from the corresponding 1961 period.

U.S. PROVIDES MARKET

Meanwhile, exports in the third quarter totalling $1,609,600,000 showed a year-to-year rise of only 1.7 per cent, while ninth-month exports of $4,623,100,000 were 8.4 per cent ahead of last year's mark.

Imports were higher from all major trading areas except Britain. But on the export side, the only notable gain was in shipments to the United States.

The DBS report said that part of the increases in both imports and exports was due to the lower exchange value of the Canadian dollar.

Exports to Britain in the third quarter rose fractionally to $241,300,000 and shipments to other Commonwealth countries were up 2.6 per cent to $86,000,000. But exports to the U.S. during July-September were up 11.2 per cent from a year earlier at $962,200,000.

If BACK ACHES TRY A KIDNEY "HOUSECLEANING"

After 21 twice as many women as men are made miserable by common urinary irritation caused by a germ, Escherichia Coli. To quickly combat the secondary aches, muscular pains and disturbed sleep caused by Kidney and Bladder irritations, try taking an internal CYSTEX antiseptic bath for a few days. All you do is take 2 little CYSTEX tablets with a glass of water. In addition to its cleansing antiseptic action, CYSTEX is also an analgesic pain reliever for Rheumatic Pains, Headache, Backache, and muscular pains. Get CYSTEX from druggist. Feel better fast.

Cut travel costs increase travel comfort

. . . take the train

Canadian National
the way
of the worry-free

CN

B.C. HYDRO CHIEF IMPRESSED

Geyser-Power Used in N.Z.

They're using geyser-power in New Zealand.

B.C. Hydro co-chairman Dr. H. L. Keenleyside told about it Tuesday after spending four weeks in Australia and New Zealand.

"They're doing a most impressive job," he said.

Geysers are hot springs caused by pockets of steam underground.

They are being harnessed to make electricity at Wairaikie, on Lake Taupo, New Zealand's biggest lake and holiday resort area.

The electricity is being made by piping off steam underground and putting it under great pressure.

The cost at the moment is between 6 and 7 mills per kilowatt hour, but that is because of large amounts being spent on experimentation.

"It is not as low as good hydro power in British Columbia, but it is economically feasible," said Dr. Keenleyside.

He said geyser-power could be produced for about 5 mills, a little higher than power from the Peace or Columbia Rivers in British Columbia.

The Wairaikie plant produces about 200,000 kilowatts, approximately the same as Vancouver Island's John Hart hydro project.

Car Overturns

Phyllis G. Roberts, 4366 Blenkinsop, was uninjured when the car she was driving rolled over in the 3500 block Maplewood on Tuesday.

RENT YOUR WINTER TIRES

as low as

$2.00

per month

(3-Month Minimum)

from

VICTORIA TIRE LTD.

Govt. at Herald EV 2-6184

NOW: DIAL AND TYPE — VIA TELEPHONE LINES

TWX

TELETYPEWRITER EXCHANGE SERVICE

TWX provides instant, two-way, written communication with any customers, suppliers or your own branches anywhere in Canada through the local and Long Distance telephone network. Its speed of up to 100 words a minute means savings in time and money. This new Telephone Company Service offers you:

RELIABILITY. As a *Telephone* Company Service, TWX provides dependable efficiency identical to that of telephone *voice* communication.

SPEED AND ECONOMY. TWX is as fast and easy as dialing a local or Long Distance telephone call; high-speed machines with low message rates provide maximum economies.

TYPEWRITER KEYBOARD. Because the TWX keyboard is practically identical to that of a standard typewriter, anyone who can type can use TWX.

SCOPE. The complete Canadian telephone network is at your service.

THE EXCLUSIVE FEATURES LISTED IN THE BOX (RIGHT) SHOW THAT TWX IS THE MOST UP-TO-DATE SYSTEM FOR THE TRANSMISSION OF WRITTEN AND DATA COMMUNICATIONS AVAILABLE TO BUSINESS TODAY!

For further information, just phone us by asking your Long Distance Operator for Zenith 33000. No toll charge, of course.

Your Telephone Company

COMMUNICATIONS IS OUR BUSINESS

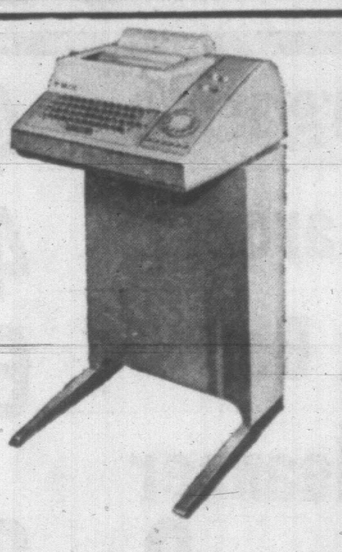

Smartly styled, the new TWX machine is one complete, integrated unit.

Check these unique features of TWX:

1. SPEED: TWX transmits and receives up to 100 words a minute of typed text—any time of the day because reception may be unattended.
2. VERSATILITY: Accommodates office forms, regular message paper, or 8-level tape transmission of business machine data.
3. LOW RATES: Low monthly rental for machines—low message rates are based on distance and duration of each call.
4. ITEMIZED BILLING: Each TWX call by date, number called and amount charged appears on your detailed monthly statement.
5. SIMPLICITY OF USE: Typewriter-like keyboard means anyone who can type can operate TWX.
6. COLLECT CALLING: Now! TWX users can offer convenient reverse charge calling to their customers.
7. CONFERENCE CALLING: Up to 20 TWX locations within Canada can be connected simultaneously; simply dial your Telephone Company's TWX Operator.
8. CLASSIFIED DIRECTORY LISTINGS: Are provided in the Canadian TWX Directory for each TWX customer—alphabetical listings as well, of course.

SUPER VALU

STORE MANAGERS' SALE

There's BIG SAVINGS in store for all SUPER-VALU shoppers this weekend! Our managers have sharpened their pencils and marked down prices to offer you exceptional savings! Shop and Save this week at SUPER-VALU.

Butter Alberta, 1-lb. .... 2 lbs. for $1.09

Tomato Soup Campbell's, 10-oz. .... 4 tins 45c

Flour Purity, 25-lb. .... bag $1.89

Jelly Powder Nabob, Assorted, 3-oz. .... 6 for 39c

Dog Food Tempt, 15-oz. .... 8 for 49c

Tea Bags Salada, 60's .... pkt. 79c

Tomato Paste Hunt's, 6-oz. .... 2 for 29c

Potatoes Hunt's, 15-oz. .... 2 for 29c

Tomatoes Stewed, 15-oz. .... 2 for 39c

MINCEMEAT Delbrooke, 24-oz., jar 39c

Pie Crust Mix Robin Hood, 18-oz., pkt. 39c

FRESH MILK

Clear Brook, ½ gallon, homogenized 47c

Clear Brook, ½ gallon, skim 41c

Be Sure of TURKEY for CHRISTMAS

Join Super-Valu's Saving Plan. Ask any staff or at the checkout.

Coffee Blue Ribbon, Fine, Regular, lb. 59c	Borateem Mule Team Borax, 55-oz. 83c	Oven Mitts and Pot Holder Combination 99c
Bleach Dainty, 64-oz. 39c	Raisins Martin's Seedless, 2-lb. pkt. 57c	Nylons Exclusive, pair 59c
Cheer King size, 30c Off $1.29	Cherries Red Glace, 16-oz., Golden Harvest, lb. 75c	Coco Mats 14x22 .... 99c
Soap Camay (Xmas Pack), 10's 99c	Peel Diced, Mixed, 16-oz., Golden Harvest 47c	Coffee Rolls Lemon, Cocoanut, McGavin's 33c
Joy Liquid (Xmas Pack), Giant 95c	Pineapple Rings Robinson, assorted, 8-oz. 47c	Vegetable Oil Monarch, 7c Off, 32-oz. 69c
Comet Bathroom Pack, 4c Off, 4's 59c		Salmon Challenger, Pink, ½'s .... 2 for 59c

Government Inspected, Canada Choice

BEEF ROAST Blade or Short Rib .... lb. 59c

Cottage Rolls ½'s, Sweet Pickled .... lb. 69c

Sausage Pure Pork, Clearbrook Farms, 1-lb. pkt. .... lb. 55c

Sausage Beef, 1-lb. pkt. .... lb. 49c

Sausage Dinner, 1-lb. pkt. .... lb. 53c

Cod Fillets Imported, Scotch, Smoked .... lb. 49c

Margarine Quartet, 2-lb. pkt. 45c

CANDY Faultless, All 39c Varieties .... 2 for 59c

Pork and Beans Nabob, 15-oz. .... 4 tins 39c

PINEAPPLE Nabob, 15-oz., Crushed Tidbit, Sliced .... 5 tins $1.00

Oranges Navel, fruit of season, doz. 59c

Parsnips Local, 1-lb. Plio Bags, each 25c

Apples McIntosh, Commercial Grade, O.K. Handi-Pak, box $1.79

Bean Sprouts 2 pkts. 25c

Celery California, Green, Crisp Stalks, each 19c

THURS., FRI., SAT., NOV. 22-23-24

You Get More For What You Pay The SUPER-VALU Way

We Reserve the Right to Limit Quantities

SUPER VALU

'IRON MAN' HEBENTON RANKS WITH MURDOCH

NEW YORK (CP)—Andy Hebenton will tie the New York Rangers club record for durability when he plays his 508th consecutive game for the National Hockey League team here tonight.

The resident of Victoria, B.C. will tie the record, currently held by former Rangers great Murray Murdoch who didn't miss a game from 1926 through 1936, when the lowly Rangers meet the even lowlier Boston Bruins.

Hebenton's consecutive-game string for New York began with the opening game of the 1955-56 season.

Johnny Wilson, recently retired left winger, holds the league record for playing 580 consecutive games for Detroit Red Wings, Chicago Black Hawks and Toronto Maple Leafs.

SPORTS DIARY

By JIMMY CANNON

NEW YORK—Football as practiced on the field becomes an effete exercise if compared to the martyrdom of the spectators who are the dumbest and bravest of sports buffs. Only in Florida and California can the observation of football games qualify as an enjoyable experience. The yelping of cheers and the chanting of doggerel should honor the multitude. The players ought to express their appreciation of the people in the stands. They're the genuine autumn heroes.

The people in the stands are generally the only amateurs in the joint. Most university players are compensated for their labor either in surreptitious cash payments or the pledges of lucrative jobs. Their game also trains them to be wrestlers and guarantees them inspection by scouts from the professional teams. The rewards for the watchers are pneumonia, alcoholism and broken marriages.

The players are honored by the creation of All-American teams which celebrate the elite among them. The buff is only noticed in the anonymity of the figures signifying the size of the crowd. The people who suffer without being identified are entitled to have their own museums on every campus.

No Monuments Honor Fractured Fans

In glass caskets in every college gymnasium are cherished relics such as footballs with the scores painted on them and numbered jerseys of famous players. Autographs of every team that represented the brain store are hung in such shrines. The spectator is never remembered. Guys not born when Red Grange was making his runs know his number was 77.

Never have I seen the cast lathered to the leg of the old lush who fractured his knee cap because he fell down the stone steps of a stadium in a sleet storm.

Have you ever seen the patch a fan wore over his eye after it was poked by the staff of a pennant? Or a physician's report describing the damage rye whisky did to a man's kidney as he fought the germs assembling inside him during a November rain? The football buff arrives and departs without recognition, unselfishly hoarse from yelling the wonders of inferior men.

* * *

The football buff is tough and dedicated but his anguish is ignored, his ordeal bought and paid for by himself. The circumstances of their agony would cause the arrest of their torturers if domestic animals were subjected to the same brutality. Only mountain sheep and timber wolves are equipped by nature to resist the elements they challenge with such gallantry.

No statistics are available because records aren't compiled on spectators although every football game is explained as if it were a problem in algebra. But I wonder how many homes are busted up every season by husbands who demand their wives' presence at their freezing side on Saturday afternoons. Not even poverty is a more ferocious enemy of marital bliss than football.

I doubt if there is a true she football fan in the country. Despite their continuous bragging of women's emancipation, the appearance of dames at football is proof they are still held in man's bondage. I submit as evidence that I have never seen an unescorted woman at a game after more than 25 years of covering them.

* * *

I understand the unmarried among the dolls going along with the proposition. They are trappers then. But, only cowardice or insecurity, compels them to keep showing up once they have nailed their man.

Suppose it came up a blizzard this Saturday. What would the axe do if the old man suggested they take a couple of chairs out on the lawn and drink booze for a couple of hours in the snow? Probably, she'd guess the provider was deranged and would attempt to pacify him until the doctor came. It would not be illogical for her to believe daddy had murderous intentions and was trying to kill her off with a pulmonary infection.

Maybe, that's the appeal that football has to so many husbands who insist the dreadnought accompany them to contests in weather that would imprison a polar bear in his cave.

Love Can't Flourish at Grid Games

Love can't flourish at football games. After being kissed by a gale for a couple of hours, even the face of the prettiest dearly-beloved resembles a plate of pigs' knuckles. Makeup runs down her face when the rain gets to her. Their drenched fur coats give them the appearance of drowned buffaloes.

In the interest of self preservation, they begin to take long raps at papa's bottle. After a couple of Saturdays, it is only a question of alimony and who will get custody of the kids.

I've never been in a football plant with an escalator. The climb up the snowy cliffs of a stadium puts a strain on even the sturdiest heart and most gravely penalize the coronary cases.

Coming down is more difficult. There are seldom railings and the lushes take numerous tumbles. They should be roped to ushers in the logical way of mountain climbers.

Enlightened men complain that football is a ferocious sport and should be abolished. But the spectator contends with all the perilous hazards. It seems impossible that they can negotiate a season without sickening with pneumonia, turning into rum pails or getting sued for divorce. Only the infantry soldier is expected to endure more in our civilization.

Palmer, Spahn, Mays Among Decade's Best

NEW YORK (AP) — Willie Mays, Warren Spahn, Arnold Palmer and Bob Cousy Tuesday were named athletes of the decade (1950-60) for their respective sports, completing a national poll of 250 sports writers and broadcasters who selected 12 athletes.

Mays, of the San Francisco Giants, was picked as the outstanding hitter-fielder and Spahn, of Milwaukee Braves, as the top major league pitcher. Palmer was golf's representative and Cousy was the basketball selection.

The four will join football's Jimmy Brown and Chuck Bednarik, auto racing's Rodger Ward, boxing's Rocky Marciano, hockey's Maurice Richard, bowling's Don Carter and racing's Eddie Arcaro and Del Miller on the dais at the "decade dinner" to be held Monday for the benefit of retarded children.

WATSON TO INDIANS

CLEVELAND (CP)—Cleveland Barons of the American Hockey League have sent Eldon Watson, 20, a defenceman, to Springfield Indians of the A.H.L. on waivers.

—AP Wirephoto

'IF THE CROWN FITS...'

Trying on crown he is expected to win as nation's winningest jockey is apprentice Ronnie Ferraro. Riding at Pimlico, Ferraro took over lead last week from veteran Willie Shoemaker. Ferraro has 304 victories. Shoemaker is not expected to accept many mounts during rest of year.

Cats Find New Spirit; Discover Silver Lining

Cougars 10, Bruins 5

By ERNIE FEDORUK

They talk about every cloud having its silver lining, and Victoria Cougars apparently found it Tuesday night.

Cougars marched into Esquimalt's Sports Centre without the services of seven regulars. Even coach Bud Bradley was listed among the missing and manager Jack Morgan filled in on the bench.

Cougars marched out with a 10-5 victory over the Bruins and third place in the Pacific Coast Junior Hockey League.

Cougars came up with 12 starters, but in that respect they were on even footing with John Merrifield's Bruins. The Cubs also fielded only 12 when Army recruits Claude McKenzie and Curtis Bird were confined to barracks on a medical officer's orders.

DISPLAY HUSTLE

Victoria's dozen promptly proceeded to out-hustle and out-score Esquimalt's 12. Displaying a spirit that had been sadly lacking in previous games, the Cougars earned full marks for their victory if judgment was passed only on positional play.

Bruins, inclined to individual efforts, were no match for Cougars' smooth team work.

Tied 2-2 after two periods, Cats broke it wide open by counting five straight goals within 10 minutes in the third period.

Paul Bion and Bob Buie, called up from the juvenile Cougars, and little Lionel Dubeau each scored two goals while Bob Holness and Glen Vickers each picked up four points on single goals and three assists. Defencemen John Hansen and Glen Robertson, both standouts, also scored Cat goals.

Ron Bowman, George Springer, Dan Buie, Doug Couch and Denis Davey scored for Esquimalt.

SUMMARY

FIRST PERIOD

1. Cougars, Dubeau (Holness) 9:44.
2. Cougars, Bion (Johnson, Hansen) 18:26.

Penalties—Springer 6:05, Lambourne 7:25, Lowe 14:37, DeForge 16:33, Couch (misconduct) 17:32.

SECOND PERIOD

3. Cougars, Holness (Vickers) 1:30.
4. Cougars, Bion 3:15.
5. Bruins, Bowman (Springer, McKegney) 4:23.
6. Bruins, Springer 4:54.
7. Bruins, D. Buie (Couch, Bowman) 12:30.
8. Bruins, Couch (Springer) 16:40.

Penalties—Hansen 2:04, Couch 5:28 and 17:25.

THIRD PERIOD

9. Cougars, Robertson 4:46.
10. Cougars, Dubeau (Vickers) 5:02.
11. Cougars, B. Buie (Johnson, Bion) 6:54.
12. Cougars, B. Buie (Robertson) 10:30.
13. Cougars, Vickers (Holness) 14:19.
14. Bruins, Davey (McKegney, D. Buie) 17:55.
15. Cougars, Hansen (Holness) 18:56.

Penalties—Merriman 7:10, Couch 12:15 and 16:20, DeForge 15:30 and 19:50.

Stops:

Fisher (V)	2	10	6—18
Hurd (E)	19	13	19—51

	P	W	L	T	F	A	Pts
N. Westminster	7	6	0	1	74	29	13
Nanaimo	7	4	3	0	46	35	8
Victoria	8	2	5	1	43	58	5
Esquimalt	8	2	6	0	37	78	4

Next game: Saturday—New Westminster at Nanaimo.

HOCKEY TRAIL

AMERICAN LEAGUE
Pitsburgh 2, Baltimore 3.
ONTARIO SENIOR
Galt 2, Woodstock 12.
ONTARIO JUNIOR A
Hamilton 2, Peterborough 4.
NOVA SCOTIA SENIOR
Amherst 4, Halifax 2.
Windsor 5, Moncton 9.
EASTERN LEAGUE
Nashville 2, Knoxville 4.
METRO TORONTO JUNIOR A
Oshawa 4, Whitby 4.
MANITOBA JUNIOR
St. Boniface 6, Winnipeg Rangers 4.
SASKATCHEWAN JUNIOR
Flin Flon 6, Melville 4.
Weyburn 1, Moose Jaw 7.
CENTRAL ALBERTA
Red Deer 6, Drumheller 9.
THUNDER BAY JUNIOR
Port Arthur 4, Fort William 5.

MICKEY MANTLE

Mighty Mick Mantle Most Valuable in AL

BOSTON (AP) — Mickey Mantle, New York Yankees' gimpy-legged slugging master, Tuesday was named the American Baseball League's most valuable player for the third time in his career.

The 31-year-old New York centrefielder beat second baseman Bobby Richardson, 234 votes to 152, in polling by a committee of the Baseball Writers Association of America.

Harmon Killebrew of Minnesota Twins placed third with 99 votes, Leon Wagner of Los Angeles fourth with 85, Cleveland pitcher Dick Donovan fifth with 64.

Mantle also won the league's highest honor in 1956 and 1957.

He had been nosed out by slugging outfielder Roger Maris of the Yankees in 1960 and 1961—by a slim four-vote margin a year ago.

Maris, whose performance dropped off last season from his record-home-run year of 1961, though he still hit 33 homers and compiled 100 runs batted in, did not poll a single vote this year.

Mantle hit 30 home runs, had 89 runs batted in and was runner-up in the American League batting race to Boston's champion, Pete Runnels. Mantle had a .321 average.

He missed 39 games because of his legs and a rib injury but was still in action enough to pace the Yankees to their 13th pennant in the last 16 years.

New York has won the flag 10 times during Mantle's 12 years with the world champions.

Mantle received 13 of the first place votes. Richardson got five and Killebrew and Tom Tresh, the Yanks' rookie shortstop-outfielder, each received one. Mantle was the only player named on every ballot.

Mantle appeared in 123 games, scored 96 runs, had 121 hits and led the American League in slugging with a .605 mark.

GRID HALL OF FAME

HAMILTON (CP) — A two-storey brick home near Hamilton's Civic Stadium will become Canada's first football Hall of Fame.

Sidney Wins Pair

Sidney teams picked up a pair of victories in Peninsula Basketball League play Tuesday.

Sidney midgets trounced Saanichton 23-9, with Wayne Ruffles getting eight points. Sidney juveniles cuffed Brentwood 51-11 as Bob McDonald hit for 23 points.

CANADIANS MOVE FROM ARMY HUTS

Snow Chases Rugby Tourists

EDINBURGH, Scotland (UPI)—The Canadian rugby tourists, here to play three Scottish games, have changed their headquarters from army huts to a hotel in the centre of the city because of the wintry weather which has Edinburgh inches deep in snow.

The Canadians were housed as prearranged in army huts at Dreghorn Camp which is situated close to the foothills of Pentlands, hundreds of feet above sea level.

"The huts were well heated and comfortable," said manager Dick Ellis of the tourists, "but the roads in the camp are snowbound and the pitch placed at our disposal is inches deep in snow and ice, and we could do not any real training. We were finding it very difficult to move around and as the players want to see as much as possible of Edinburgh, it was decided to move into a hotel."

The Scottish Rugby Union has given the Canadians permission to train on the pitches behind the stand at the International Ground at Murrayfield, where the Canadians play an Edinburgh select team on Saturday.

Don't Count Medals, Canucks Cautioned

PERTH (CP)—The seventh British Empire Games open in this isolated Australian seaport Thursday with a prediction of perfect weather and a word of caution from the commandant of the 72-member Canadian team, Jack Davis of Montreal.

In an interview Davis warned the Canadians not to start counting their gold medals. Ready to go along with him are the oarsmen who are plainly worried about their chances.

"There is no question that the team has far more depth in most sports since the 1938 games when the Canadians won 13 gold medals," Davies said.

"We have two world record-holders on the team but you never know what could happen. The only thing I am optimistic about is that if wind conditions are right we could see world records smashed in track and field and it's a certainty world marks will go by the boards in swimming."

Canada's world record-holders are sprinter Harry Jerome and swimmer Mary Stewart, both of Vancouver, and they are the choice of competent observers to mount the victory rostrum.

PHILIP OPENS GAMES

Prince Philip formally opens the games at 12:50 p.m. local time Thursday in the new 50,-000-seat Perry Lakes Stadium. Then 1,029 athletes from 35 countries begin a nine-day pursuit of medals in nine sports. The games end Dec. 1.

The host country, with a bevy of brilliant swimmers and a strong track and field squad, is favored to win the over-all team championship in stiff competition with Britain and New Zealand. Australia has the biggest squad, 247.

Philip arrived by air here today from the capital, Canberra, and was cheered by a crowd of about 5,000. He was accompanied by Prime Minister Menzies.

The oarsmen who have been Canada's only consistent medallists in international competition since 1954, have not looked sharp. The big University of British Columbia eight, which has been training daily since early last May, can't seem to hit a peak form.

"The eight is not as good as it should be and I don't know the reason," said Larry West of Vancouver, coach of the rowing team. "The crew is very worried. They know they've got a lot of pressure on them to produce but they haven't been looking sharp in their last few workouts."

WINDS GIVE TROUBLE

"The winds are all over the course and we are unsteady but mechanically other crews are rowing better than us. However, the eight still is capable of coming up with good performance."

West said the fours are performing more consistently than the eight and the pair oarsmen are doing "surprisingly well for the amount of time they have spent in their boat—three weeks in Vancouver and 10 days here."

The pairs are Herb Challier, a first-year student at UBC, and Bob Stubbs of Vancouver, a graduate engineer from UBC.

UBC took the gold medal in the eights in both the 1954 and 1958 Empire Games.

The eight had a 1,500-metre race with th Australian crew at 6 a.m. today and they finished in a dead heat.

The weightlifters, boxers and wrestlers think they may have a few surprises for the other countries.

'PEG ON THE SPOT

Noisy Grant Irks Silent Mr. Dobbs

TRADED to Boston Red Sox today was slugger Dick Stuart. Pittsburgh Pirates swapped big first baseman and pitcher Jack Lamabe to Boston for pitcher Don Schwall and catcher Jim Pagliaroni.

WINNIPEG (CP)—With the decisive moment fast approaching for Winnpeg Blue Bombers, coach Bobby Dodds of Calgary Stampeders is looking for the toughest game of his professional football career.

Blue Bombers and Stampeders tangle here tonight in the second game of the Western Football Conference best-of-three final playoff. The defending champion Blue Bombers lost the opener last Saturday in Calgary 20-14.

Tonight's Western Football Conference final between Winnipeg and Calgary will be telecast over channel 8, starting at 6. Radio broadcasts will be carried over CKWX (1130) and CKMO 980.

Dobbs is angry because Winnipeg coach Bud Grant has been quoted as saying he would be happy if Winnipeg fans cheered so loud Calgary quarterback Eagle Day's signal calling could not be heard by his team.

'LEAVE TEAMS ALONE'

The controversy arose in Regina Nov. 12 when Day asked referee Paul Dojack to quiet the crowd because his teammates could not hear him changing signals at the line of scrimmage. Day was told there was no rule in the Canadian Football League against fan heckling.

Dobbs told a press conference Tuesday night: "I was very surprised at Grant saying such a thing. We had the courtesy and sportsmanship to leave their quarterback alone in Calgary. Teams should be left alone to see which comes out best."

'SHOULD DRAW LINE'

Dobbs said signal switching at the line of scrimmage has only been used by Calgary "in the last three or four weeks." Such switches now occur about a third of the time with his team.

"I think there should be a line drawn. Winning at all costs as long as you win is not necessarily right.

"We expect the crowd to be real noisy, thanks to Mr. Grant."

Dobbs said his team was going into its fourth game in 12 days.

"I just hope they can hold the edge they've got."

If a third game is necessary it will be played here Saturday afternoon. The Grey Cup Canadian championship is Saturday, Dec. 1 in Toronto.

SPORTS MENU

TONIGHT

HOCKEY

8:15—IAA Commercial League, Kings vs. Duncans, Memorial Arena.

9:30—IAA Commercial League, Northwesterns vs. Dormans, Memorial Arena.

BASKETBALL

7:00—Victoria senior women's league, Victoria College vs. Independents, Mount View High School.

8:30—Victoria senior "B" men's league, Navy vs. Warriors, Mount View High School.

THURSDAY

BASKETBALL

7:00—High school exhibition, Oak Bay vs. Esquimalt, Central Junior High.

8:30—Senior men's exhibition, Lethbridge Nationals vs. Victoria Haida Chiefs, Central Junior High.

Cronin Denies He'll Succeed Ford Frick

BOSTON (AP)—American League president Joe Cronin Monday brushed off rumors he would soon succeed Ford Frick as commissioner of baseball.

"I have just completed a round the world baseball tour with commissioner Frick and he appears full of vim and vitality in his job," Cronin said as he arrived at the airport.

Departing San Francisco after the World Series, Cronin and Frick spent two weeks in Japan, then visited Hong Kong, Singapore, Bangkok, Cairo, Athens, Rome, Paris, London and Dublin.

In answer to a question, Cronin said:

"I think the Japanese might be able to challenge American major league baseball in the next generation of players . . . Right now I'd say the Japanese might be able to compete on even terms with the Pacific Coast League."

FIGHT RESULTS

SAN JOSE, Calif.—Luis Molina, 138¾, San Jose, knocked out Al Medrano, 139, Sacramento, 7.

LEICESTER, England—Jose Gonzales, 182¾, won on disqualification over Billy Walker, 192, England, 3.

NORTH DARTMOUTH, Mass. — Bob Fosmire, 145, East Boston, outpointed Gaylord Barnes, 150, Trenton, N.J., 10.

HONOLULU — Hurricane Kid, 133½, San Francisco, outpointed Rudolph Bent, 134¼, British Honduras, 10.

BEAUMONT, Tex.—Lou Gutierrez, 160, Nicaragua, knocked out George Lee, 160, New Orleans, 10.

OUTSPOKEN MONTREALER . . . . . . HITS PERTH HEADLINES

Confidence Reigns in Boxing Camp

Former Victoria Times' staffer Jim McKeachie, now a Vancouver resident, accompanied Canada's athletes to the British Empire Games at Perth, Australia. Here McKeachie discusses the activities, moods and hopes of the boxing team.

By JIM McKEACHIE

PERTH, Australia — There has only been a single rumble of dissension in the Canadian camp at the British Empire Games and it hasn't been too serious.

Outspoken Montreal boxer Ron Jones hit the headlines in the Perth press with a swift verbal uppercut that he "would make pulp out of all his opponents — and probably in the early rounds."

"It didn't sit too well with the other four members of the boxing team," says coach George Bougie of Edmonton.

Within 12 hours, however, North Burnaby's Mickey MacMillan and light-middleweight Harold Mann of Prince George were needling Jones on his remarks. The big Montreal middleweight didn't mind—it's apparently nothing new for him to hammer his opponents verbally before fights.

The outright confidence of the punching contingent at this wind-swept village on the shores of the Indian Ocean is in marked contrast to the reluctance of other Canadian athletes, coaches and managers to predict gold medals.

"If I feel right . . . if I feel as good as I have during this first week here, I have as good a chance as the next guy for a medal—a gold one," said Mann.

The 23-year-old light-middleweight who has never been knocked down or out, has lost only eight of his 67 bouts, and is gradually knocking off the nine pounds over the 156-pound limit of his class. He says he put on five of them in the few days of travelling halfway around the world.

"I'll get down if I have to cut off a leg to do it," Mann said.

Lightweight MacMillan has also been creeping over his maximum of 132 pounds.

"It's no problem—I'll probably take off plenty in my roadwork with the weather warming," he said.

Since all boxing teams have closed workouts, no scouting is possible and neither of the B.C. pugilists could assess their opposition.

"But it's the same for everybody," commented MacMillan. He noted that the equipment in the gymnasium at the Australian naval base in Perth where training is held "has been taking some getting used to, but is no problem."

The Canadian boxers have been doing roadwork at 6:30 each morning, spending much of the day sleeping or meandering around the Games village before moving into their gym workouts in the late afternoon.

The boxing events are scheduled in a large new gymnasium just behind the big Perry Lakes Stadium — main venue of the 10-day Games. They will be held in the evening this Friday, next Monday, Wednesday and Friday.

FAMILY SKATING
Thursday, 4:00 to 5:30 p.m. and every Thurs. and Tues.
ESQUIMALT SPORTS CENTRE

TIME OUT! By JEFF KEATE

"It all started with a souvenir piece of the goal post from the Army-Navy game of 1947!"

Claremont Connects With Ball

A fast-running Ball helped Claremont to roll Tuesday night.

Russ Ball's 19 points sparked Claremont to a tight 41-38 triumph over University School in a Senior Boys' High School (Night) League game.

At Oak Bay, Belmont overcame a 42-32 deficit to edge Oak Bay 48-46 in an exhibition, winning on John Allen's two foul shots in the final minutes. Allen topped all scorers with 28 points.

Child counted 15 for Oak Bay.

Belmont — J. Allen 28, Buckley, P. Drummond 6, D. Drummond 8, Smith 2, L. Powell, R. Powell 4, Ridley, R. Allen, Groenvold. Total—48.

Oak Bay—Fraser, Burrows 2, McAvoy 2, Humber 7, Rowsley 2, Wallace, Green, Murgatroyd 4, Baines 2, Child 15, Pomeroy 8, MacFarland 4. Total—46.

Weber Leads Pack

CHICAGO (AP) — Dick Weber, 1961, bowler of the year, led the way into the finals of the sixth annual $48,000 world's invitational bowling tournament Tuesday night.

But Weber had to share the spotlight with Joe Joseph of Lansing, Mich., who fired a 300 game in his final six games block.

The perfect game enabled Joseph to jump from 38th place to 10th, putting him among the 15 qualifiers for the match-game competition starting today and continuing through Sunday. The 16th finalist is defending champion Don Carter of St. Louis, who finished second in the semi-finals with a pinfall of 7,936.

Weber, 32, finished the 36 games in the tournament which started last Friday with a total of 7,959. The total tied the record set in last year's tourney by Joseph, 44.

Japanese Side May Tour B.C.

VANCOUVER (CP) — The Japanese National rugby team hopes to visit British Columbia for a five-game tour next March.

The all-star team has made its offer to the B.C. Rugby Union, which will consider the idea at a meeting Friday. Games would be against top teams in this province.

In return, the Japanese have proposed that a Canadian team visit Japan later in the year for a round-robin series with Australia, New Zealand and Japan, and a subsequent tour against university teams.

NEW YORK—Teddy Pagan, 159, Puerto Rico, outpointed Willie Davis, 159½, Philadelphiaa, 8.

NATIONALS HERE THURSDAY

Destination Uncertain But No Doubt of Power

Lethbridge Nationals may still be wondering if they will get to play in the world basketball championships, but there is little doubt that they have assembled one of the strongest hoop clubs ever collected in Canada.

An indication of just how much power they pack will be seen when Nationals tackle Victoria Haida Chiefs in an invitation tussle Thursday night at Central Junior High School.

Lethbridge was nominated to represent the world tourney at Manila after defeating London Fredericks in the national senior men's final last spring. Originally scheduled Dec. 1-15, the championships were recently cancelled when The Philippines refused to grant visas to some of the competing teams.

In their place, is an international tournament and the Nationals hope to leave Vancouver for Manila on Sunday. Finances are a problem, but the Lethbridge club is holding some money in reserve in case a world tourney still develops in one of the five or six countries offering to play host.

Decision on a new tournament could be reached in an International Basketball Federation meeting this week at Munich, Germany.

In the meantime, Nationals are determined to get into top condition in order to make a big splash wherever and whenever they play.

Granted permission to add six players to the club that won the national title under the name of Broders, Lethbridge collected the allotted number and switched the team name to Nationals.

Duncan's Dirom Rates High on List

Coach Bob Hamilton picked up some big boys and some good ones to go along with the six players he has carried over.

High on the list of newcomers is Duncan native Neil Dirom, a six-foot, seven-inch forward who last season held down the first-string centre position with Washington State University.

Tallest is former Calgary high school ace Bob Inglis, a six-eleven 250-pounder who spent the last three years at Brigham Young University.

Also joining Nationals were Lance Stephens, a Vancouver product who has played with McMurray College at Abilene, Texas, for three seasons; Dave Way, a six-foot forward from University of B.C.; Ken Glanchuck from University of Manitoba, and Bill McDonald, with New Westminster McGavins last winter.

Leading the six who were with the national champs last season is playmaking guard Jack Lilja, now a Canadian citizen after moving to Lethbridge from San Francisco. Also remaining are Al West, Logan Tait, Gordon Fester, Ken Larsen and Harry Blacker.

Nationals have lined up an energy-taxing schedule of four games in three days for a pre-trip exhibition tour.

Inter-City Wheel Rolls Saturday

They'll tackle UBC Thunderbirds at Vancouver at noon Thursday, meet the Chiefs here Thursday night, play the Mainland All-Stars at Vancouver Friday and take on the Athletics Saturday night in Alberni.

Meeting the Nationals will be a rugged opening chore for the Chiefs, who launch their Inter-City League campaign Saturday night on the same floor against Vancouver's Harlem Nocturnes.

But playing against the best is invaluable experience and both the Haidas and city fans will be seeing the best in the country when action starts at 8:30 Thursday at Central Junior High.

Haida coach Ken King has an improved squad this season and believes the Chiefs could stir up quite a bit of trouble in the inter-city circuit.

Lining up with the Chiefs are Bill Spotswood, Mike Soltice, Bob Tomlinson, Ken McCulloch, Terry Tobacco, George Denison, Jim Cunningham, Ed Steele, Bill Wilson, Norris Martin and John Devlin.

Opening Thursday's program at 7 will be a high school exhibition game between Oak Bay and Esquimalt. Tickets, available at the door, will be $1 for adults, 50 cents for students and 35 cents for students with cards.

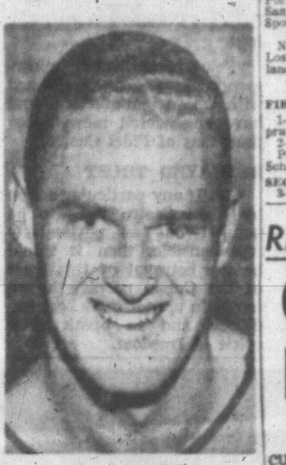

ED STEELE . . . ready for action

IAA LEAGUE RECOGNIZES JUNIOR'S SIN

The "rap" against defenceman Ray Beech also knocks Northwesterns.

The Independent Hockey League will recognize a three-game suspension handed Beech for his actions in a recent Pacific Coast Junior League game. Beech, therefore, will be on the sidelines when Northwesterns play Dormans in the second half of tonight's doubleheader at Memorial Arena.

Kings face Duncans in the opener at 8:15.

SPORT SHORTS

Provost Doubtful Starter

Jacques Plante continues to be plagued by injuries.

The **Montreal Canadiens'** goaltender took a hard shot on his knee in Sunday's game at **Chicago**. There was considerable swelling Monday and Tuesday but coach **Toe Blake** said today **Plante** "should be ready" to play against **Detroit Red Wings** Thursday.

Not quite as healthy is winger **Claude Provost**, Habs' top goal-getter last year suffered a severe strain in the joint of his collar and breast bones and will be "out for about a week."

* * *

Elsewhere and otherwise . . .

IN HIGH FINANCE: **Gabe Paul** will be president of the 19-member syndicate planning to buy **Cleveland Indians** for an estimated $6,000,000 . . . And in **New York**, football's debt-ridden **Titans** may come **Frank Leahy's** way . . . The former coach at **Notre Dame** says he has "some friends in New York" who might finance the purchase of the team from **Harry Wismer** . . . the asking price is $2,000,000 . . .

IN FOOTBALL: **McGill's Tom Skypeck**, a quarterback, is the most valuable player in the Eastern Intercollegiate League . . . **Boston Patriots** of the American League, are looking for quarterback material since **Babe Parilli** broke his collarbone, are dickering with **Don Allard**, who saw brief action in Canada with **Saskatchewan, Toronto** and **Montreal**.

Prep Soccer Final Set for December

By ROBIN JEFFREY

Heavy rain, which left Royal Athletic Park unplayable, has forced postponement of the Nanaimo-Claremont Upper Island soccer championship scheduled tonight.

The game will be played the first week in December.

The winner likely will meet Victoria High for the Island championship—if there is one.

The high school soccer scene has been confused all year but the Upper Island final could clear the fog. Vic High is interested in an island final only if a B.C. championship is to be held. Last year the mainland title was shared by two schools making a provincial playdown impossible. Vancouver schools have now reached semi-final play, however, and indications are that a clear-cut champion will arise.

If this is the case Vic High will almost certainly take on the winner of the Nanaimo-Claremont tiff.

IMPRESSIVE RECORD

Claremont went through the season with only one loss (a 5-0 trouncing at the hands of Vic High) defeating Mount Doug, Vic High and drawing with Oak Bay in exhibition play. They defeated Belmont and North Saanich handily for the right to meet Nanaimo.

Claremont plays a hustling game, making good use of its speed while relying on United's Russ Ball, Canadian Scottish's Tony Quinn, and Joe Milligan (the son of United's manager) to steady a somewhat inexperienced XI.

Nanaimo is strong and experienced.

They have Harvey Thom, a lithe centre-forward, who was the most valuable player in the 1958 provincial finals. The last time Thom played in Victoria was in 1956. He scored four goals and his team won 6-0.

Hornung May Need Surgery

GREEN BAY, Wis. (AP) — Paul Hornung, scoring ace of Green Bay Packers, of the National Football League, doesn't expect to play Thursday against Detroit Lions and says his twisted knee may require surgery.

Hornung has played less than five minutes with the undefeated Packers since he was injured in a game October 14 at Minnesota.

McDougall Working With San Diego Club

SAN DIEGO, Calif. (AP)—San Diego Chargers have obtained the services of Gerry McDougall, ex-Toronto Argonauts fullback, and he is working out with the team here for next Sunday's American Football League game against Houston Oilers.

Riggin to Flyers

DETROIT (AP) — Detroit Red Wings of the National Hockey League have sent spare goalie Dennis Riggin to their Edmonton farm club in the Western League to replace ailing Gilles Boisvert.

RACING RESULTS

BAY MEADOWS

First Race—$2,000 claiming, three-year-olds, six furlongs.

Blue Quartz (Bovine)	$10.20	$5.40	$3.60
Kea M. (Mills)		11.80	8.00
No Extras (De Alba)			3.40

Also ran—Kimball, Missileer, Bloker Boy, Alpen Boy, Prince Regards, Leap Again, Jade Song, Be There John, Yaracin. Time 1:12.

Second Race—$2,000 claiming, three-year-olds, six furlongs.

Macmullen (De Alba)	$6.40	$4.40	$3.60
Trojan Tom (Lewis)		16.60	9.20
Santa Fe Sea (Clink)			8.00

Also ran—Aiming Strait, Baraloy, Time And Money, His Pride, Endura, Deep Fero, Sandy Streak, Two's A Pair, Rimmyridge. Time 1:12 2-5.

Daily double paid $40.00.

Third Race—$2,100 claiming, two-year-olds, one mile.

Seasational (P. Moreno)	$8.40	$4.40	$3.20
Dot's Sister (Guthrie)		6.90	4.40
Leaping Start (Jennings)			3.20

Also ran—Count Goya, Made Special, Mr. Donovan, Sister Mary. Time 1:40.

Fourth Race—$2,000 claiming, two-year-olds, six furlongs.

Heatwave (Pacheco)	$6.80	$3.80	$4.00
I'm Korky (Giacomelli)		6.20	4.60
Fisher's Bow (Frey)			17.60

Also ran—Sagot, Nenariuni, Flori-blonde, Lucky's Fault, Sprite Mite, Mighty Rogue. Time 1:11 4-5.

Fifth Race—$2,300 claiming, three-year-olds, six furlongs.

Thicket (Neves)	$5.60	$3.20	$2.80
Long Tie (Guthrie)		3.00	2.60
Mazard (Ford)			3.00

Also ran—Greek Law, Fleet Khobar, Louise E., Miss Grid Kid. Time 1:11 1-5.

Sixth Race—$2,000 claiming, three-year-olds, one and one-sixteenth miles.

Tom Hurley (Taniguchi)	$15.00	$6.40	$4.60
Hanchao (Neves)		4.00	3.20
Fantasto (Mills)			6.60

Also ran—Sunyata, Rapid Tiger, Third Stripe, Boat Boss, Cee Hunter, Mr. Ragtime, Count Alderman, Paula's Prince. Time 1:45 1-5.

Seventh Race—$2,200 claiming, three-year-olds and up, six furlongs.

Bonnie Frisco (Costa)	$18.00	$8.00	$2.80
Laszeus (De Alba)		6.40	4.40
Ki-Ki-Billy (Craswell)			4.40

Also ran—Toparch, Supreme Fara, Sacheen, Unicorn, Galvenese, Bright Reading, Costly Imp, Board Member. Time 1:11 1-5.

Eighth Race—$3,000 allowance, fillies, three-year-olds, six furlongs.

Gomimi (Craswell)	$43.80	$11.00	$6.00
Lady Imbros (Frey)		3.00	2.80
Sweet Compulsion (Campas)			4.40

Also ran—A-Ruby Lea, A-Sunnyslope Miss, Joyful Joan, G. Duggan, Deter-Me-Never, Lady Justice, My Sympathy. Time 1:11.

Ninth Race—$2,000 claiming, three-year-olds and up, one mile.

Seafair Queen (De Alba)	$7.60	$4.80	$2.80
Rich Tourist (Tam)		7.60	5.60
Muffin G. (Lewis)			5.20

Also ran—All Next, Lucky Buddy, Mobilium, Cardom, Salty Day, Interference, Pepperoni. Time 1:39.

WHL SUMMARIES

NORTHERN DIVISION

	P	W	L	T	F	A	Pts.
Vancouver	14	10	3	1	47	35	21
Seattle	15	8	6	1	48	52	17
Edmonton	17	6	11	0	51	67	12
Calgary	20	4	16	0	47	79	8

SOUTHERN DIVISION

	P	W	L	T	F	A	Pts.
Los Angeles	16	11	5	0	59	43	22
Portland	16	10	6	0	58	42	20
San Francisco	19	8	11	0	64	58	16
Spokane	13	7	6	0	37	38	14

Next games: Tonight—Vancouver at Los Angeles; Seattle at Spokane; Portland at Edmonton.

CALGARY 2, PORTLAND 3

FIRST PERIOD

1—Calgary: Jankowski (Johnson, Vejprava) 16:26.

2—Calgary: McAvoy (Sabourin) 15:44.

Penalties—Leopold 1:27, Saunders 8:21, Schmautz 9:07.

SECOND PERIOD

3—Portland: Goyer (Schmautz) 9:09.

4—Portland: McVie (Saunders, Donaldson) 16:50.

Penalty—Hucul 9:32.

THIRD PERIOD

5—Portland: McVie (Laufman, Smith) 12:12.

No penalties.

Stops:

Head	7	8	12—27
Edwards	8	9	9—26

VANCOUVER 1, SAN FRANCISCO 0

FIRST PERIOD

No scoring.

Penalties—McNabb 8:14, Lebrun 11:45.

SECOND PERIOD

No scoring.

Penalties—Edmundson 5:41, Matthews 16:25.

THIRD PERIOD

1—Vancouver: Howe (Kabel, McCusker) 3:28.

No penalties.

Stops:

Villemure (V)	10	9	10—29
McLeod (SF)	10	8	8—26

RICHARDSON IRKED

Controversial 'Code' Due for Compromise?

TORONTO (CP) — Ernie Richardson, Canadian curling champion, didn't surprise Colin Campbell, driving force behind the proposed code of ethics for the Dominion Curling Association, when he threatened to retire Monday.

"That's up to him" was Campbell's casual reaction. "Ernie is a nice fellow and a personal friend, but this isn't surprising."

Richardson said he would quit competitive curling if the DCA adopts a proposed code of ethics at its annual meeting at Brandon, Man., in March.

The Regina ace, three times a world champion, objects to two clauses in the code which would forbid DCA curlers from writing books of instruction on curling or accepting more than $150 apiece in prize money at bonspiels.

BOOK COMING OUT

Richardson has just completed a book which will hit the newsstands in a couple of weeks. And, he says he likes the car bonspiels in the West which would be wiped out if the code is adopted.

Campbell, a former DCA president and still a member of the executive, said Richardson's book would not stop him from playing in DCA competition because the code is not yet in effect. If adopted, it will take effect Aug. 1 and books written before that time will not be counted.

Campbell said it was expected that name curlers would kick, and "some of them already have."

In Montreal, J. G. Pattee, president of the Dominion Curling Association, indicated some attempt may be made at the annual meeting to work out a compromise.

He said rules of eligibility may be proposed as an amendment to the proposed code of ethics that could be acceptable to all parties.

MILDER WORDING

The rules would be "milder in terminology" than the code, he said.

"I don't think they would cut off any top curlers. Certainly nobody wants to see Ernie Richardson out of competition.

"But rules of eligibility are needed in curling, the same as in any other sport. If there is to be any talk of curling in the Olympics some day, as some of us now are hoping, there will have to be rules.

"This problem can be straightened out somehow. All sides may have to give a little."

GOLF SCHOOL

By SAM SNEAD

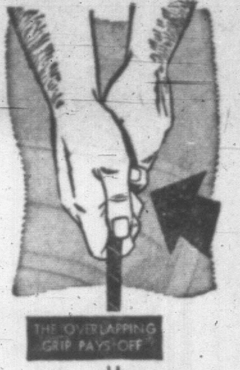

SOUND GRIP FIRST STEP

The first step toward good golf scores is a sound grip.

That's why I emphasize correct grip, as we illustrate today. I favor the Varden overlapping grip. Note how the little finger of my right hand is grooved between the index and the middle fingers of my left hand.

Some golfers, with short, stubby fingers, prefer the interlocks between the little and the ring finger of the right hand.

Whether you use the overlapping grip or the interlocking grip, your hands should resemble today's illustration. If you uncurled your fingers, your palms would be facing each other.

Sharp-Tongued Sharpshooter Chills Cowboys

By THE CANADIAN PRESS

Between games, Portland Buckaroos get their laughs from sharp-tongued rightwinger Tommy McVie, a happy kind of guy who enjoys himself in the Western Hockey League.

During games McVie is often the one who provides the winning goal. In Calgary Tuesday night he scored the tying goal at 16:50 of the second period and tallied again in the third to give Portland a 3-2 win over the Stampeders.

They were his 10th and 11th goals this year. He led the club with 45 last year and this season is doing the same.

In San Francisco, defenceman Marty Howe picked up his first goal of the year to give Vancouver Canucks a 1-0 victory over the Seals. It was goaltender Gilles Villemure's third shutout of the season.

Portland moved within two points of Los Angeles Blades, the Southern Division leaders, in league standings. Canucks ran their first-place lead in the north to four points over Seattle Totems.

STARTS THE COMEBACK

Stampeders took a 2-0 lead out of the first period on goals by Lou Jankowski and defenceman George McAvoy. Gerry Goyer started the Portland comeback at 9:09 of the second period.

The San Francisco game was marked by a second-period rhubarb between Seals and officials when they ruled Al Nicholson had put the puck in the net a fraction of a second after the whistle had blown.

That sent the game into the third period still scoreless. Then Howe—who belongs to Toronto Maple Leafs and played part of last year for Seals—scored on his former teammates.

Tonight Vancouver is at Los Angeles, Seattle at Spokane and Portland at Edmonton.

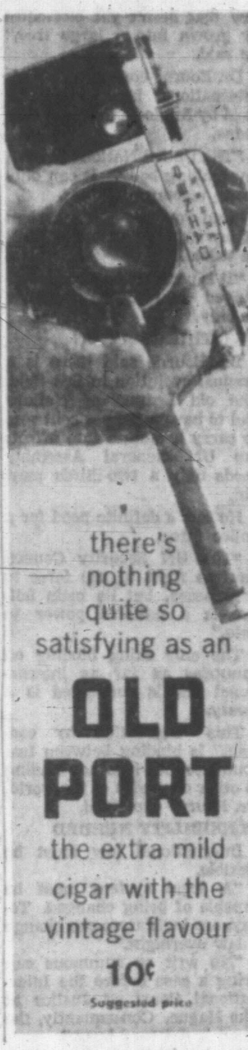

Canadian Bowlers Drop Two Matches

PERTH (CP)—Wales, the only unbeaten team in the lawn bowling fours at the British Empire Games, took over first place today with 11 points in the 11-country round-robin tournament, defeating Canada 19-13 in the seventh round.

Canada bowed to Australia in the sixth round earlier today 28-16.

EARN 8% SAFELY

FULLY SECURED AND GUARANTEED

Investments from $500. For growth—savings double in nine years—triple in fourteen. For income—8% per year paid quarterly. Withdrawal privileges. For free information folder contact:

TRANS-CANADA JOINT MORTGAGES CORPORATION

(Subsidiary of Trans-Canada Mortgage Corp., largest Mortgage investment company in Western Canada)

Birks Bldg., 718 Granville St., Vancouver 2, or phone V.I. Agent, Chas. E. Hope, Ste. 2, 734 Fort St., EV 5-6121, res. GR 7-1650

GOODYEAR TIRES AND RETREADS

as little as $1.00 DOWN $1.00 A WEEK

GOOD YEAR TIRES

VICTORIA TIRE LTD.

LOTS OF PARKING SPACE

EV 2-6184

Government at Herald

No partridge. No pear tree.

No room.

Not with 3 crows a rabbit

a dog two union labels

six Indians a biplane

a train

and twenty-nine trees!

No one has ever tried to "modernize" the Old Style label or the distinctive flavor of the beer inside.

Call it old fashioned if you like. Old Style is still made by men who take plenty of time to brew and age our beer in the traditional way.

BREWED AND BOTTLED BY MOLSON'S CAPILANO BREWERY LTD.

This advertisement is not published or displayed by the Liquor Control Board or by the Government of British Columbia.

AWAY Go Corns!

Zino-pads Speedily Prevent, Relieve, Remove Corns

Instant-acting Dr. Scholl's Zino-pads do *everything* for you. Stop corns *before* they can develop when used at first sign of sore toes . . . Stop pain in a jiffy . . . Remove corns one of the quickest ways known to medical science. Water-repellent—do not come off in bath.

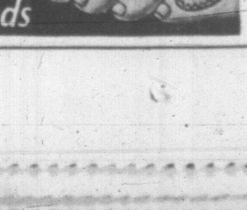

Dr Scholl's Zino-pads

Fresh ...and ready for work or fun...

that's how you'll feel when you alight from the Vista-Dome NORTH COAST LIMITED

• STEWARDESS-NURSE SERVICE • THAT FAMOUS NP FOOD • THE HAPPY CREW TO SERVE YOU

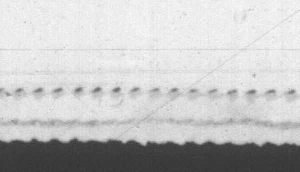

CHICAGO $65.17 (FROM SEATTLE)

Call NP Ticket Office, 1006 Government St., Victoria • Telephone EV 2-9168

Ask about Slumbercoach Service between NORTH PACIFIC COAST • TWIN CITIES • CHICAGO

'Infant System' Of Law Must Be Flexible

The inadequacy of international law leads people to think there is no international law, Dr. C. A. Bourne, member of the Faculty of Law at University of British Columbia, told the Victoria Kinwanis Club at its Tuesday luncheon.

"It is an infant system of law that hasn't yet blossomed or grown into a large tree," he said.

Dr. Bourne compared today's international law to systems used by Anglo-Saxons and Normans.

"The United Nations is not a law-making body. It can only make recommendations.

"Can you imagine a system of law without a lawmaker?" he asked.

"It is possible, but it is handicapped and doesn't grow quickly."

TWO-THIRDS AT UN

Dr. Bourne said there is a gradual evolution in this field. The old League of Nations had to have a 100 per cent vote to carry a motion into effect; the UN General Assembly needs only a two-thirds margin.

He saw a definite need for a police force.

"The UN Security Council has the right to use force to keep peace, but its main failure is a nation's power to veto."

The only thing binding on countries as far as international law is concerned is a treaty.

This "legislation by contract" is binding between two countries, but it is not binding to other countries of the world, Dr. Bourne explained.

FLEXIBILITY NEEDED

International law must be flexible.

"A legal system must be capable of being changed. Today, our legislators can change a law overnight."

"No writ or summons can bring a case before the International Court of Justice at The Hague. Consequently, the court is not very busy."

In international law there are no statutes to look up to see if the U.S. was correct in its quarantine of Cuba, he explained.

Refugees Flee Angola

UNITED NATIONS (CP)—Portuguese repression in Angola is so severe that refugees are straining Red Cross facilities in the neighboring Congo, a five-nation fact-finding committee reported Tuesday night.

The committee — which was denied entry to Angola — accused Portugal of continuing armed action against the black population and said Lisbon will face United Nations punitive measures unless such practices stop.

Describing conditions in Angola, an area about the size of Quebec with a population of 5,000,000, of whom only about 130,000 are whites, the committee said:

"As of January of this year, some 151,200 Angolan refugees in the border areas of The Congo were receiving rations from the League of Red Cross Societies, and this number did not include the refugees in the interior or those receiving other aid."

TRAFFIC FINES

In city police court Tuesday:

David E. Steadman, 2663 Blanshard, $25, minor without insurance; 14 days in prison, driving under suspension; five days, minor without insurance; and two months, driving under suspension.

James Mohr, 550 David, $25, no driver's licence.

Norman D. Taylor, 2041 Meadow, $20, over 30 m.p.h.

Pasquale Liberatore, 1116 Caledonia, $15, inadequate emergency brake.

'Dognapping Ring'

JACKSONVILLE, Fla. (AP)—Authorities are trying to run down a dognapping ring. Edward Booth, county solicitor, said Tuesday so many pooches are missing he thinks it may be a racket which has worked in other cities: dogs are stolen in order to collect rewards for their return.

RENT YOUR WINTER TIRES
as low as
$2.00
per month
(3-Month Minimum)
from
VICTORIA TIRE LTD.
Govt. at Herald EV 2-6184

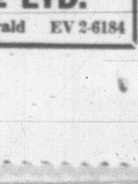

YEARLY SALARY WON BY UAW IN CONTRACT

BUFFALO, N.Y. (AP)—United Atuo Workers Local 55 and a Buffalo machine company signed a contract Tuesday putting the plant's production and maintenance workers on an annual salary.

A UAW spokesman in Detroit said the contract was the first of its kind in the union, which has more than 1,000 labor contracts across the U.S.

Under the three-year contract, the 25 workers at Sabo Machine and Tool Workers Inc., will draw annual salaries of $6,240 for skilled status; $5,760 for limited-skill; and $5,510 for unskilled.

TRUST OF CUBAN PEOPLE BETRAYED

Castro Denounced by Jurists

GENEVA (AP)—The International Commission of Jurists denounced the Cuban regime of Fidel Castro Tuesday as a vicious distatorship that betrayed the trust of the Cuban people.

The commission, a private organization of judges, lawyers and law professors in 90 countries, condemned abolition of the rule of law in Premier Castro's Cuba in a report based on a detailed investigation of the Cuban legal system.

Honorary president of the commission is Hon. Joseph T. Thorson, president of the Exchequer Court of Canada.

The 267-page report declared the Castro regime has descended to the level of its predecessor, the dictatorship of Fulgencio Batista.

"Thus, the ominous circle from oppression to freedom and back to oppression appears once again to have been closed," the commission's secretary-general, Sir Leslie Munro of New Zealand, said in a foreword.

The findings were based on Cuban government statements and publications, and statements by scores of witnesses.

The report recalled that the commission, which long opposed the "cruel, autocratic and corrupt" Batista regime, congratulated Castro when he took power in January, 1959. The entire Cuban people welcomed Castro and at first gave him almost unanimous support, the commission said, adding:

"Few revolutionary movements have been welcomed with more satisfaction and have engendered more hopes than that of Fidel Castro.

BETRAYED TRUST

". . . If any particular action by Fidel Castro were to be pointed out as particularly reprehensible, then it would be the betrayal of this trust of the Cuban people, the attempt to uproot their best traditions and to break their spirit of freedom.

"By subjecting the country to the rule of a totalitarian machine based on alien ideology, the regime of Fidel Castro suppressed by violence the very principles which it promised to uphold. Foremost among them, the rule of law has disappeared from the Cuban scene."

The commission said it could not verify or contradict reports that more than 1,000 persons have been executed and 150,000 others are held in prison in Cuba.

"The evidence . . . suffices, however, to expose the cruelty with which the victorious Cuban revolution proceeds to devour its children."

LUMBER IMPORT CURB DECISION 'NEXT YEAR'

WASHINGTON (AP)—A U.S. tariff commission decision on whether to restrict softwood lumber imports is not expected until next year.

Donn N. Bent, commission secretary, said today staff work on the complex case is under way.

SANDS Funeral Chapels
Three chapels dedicated to thoughtful and understanding service.
Victoria EV 3-7511 | Sidney GR 5-2932 | Colwood GR 8-3821

Top to bottom: Corvette Sting Ray Sport Coupe, '63 Corvair Monza Convertible, '63 Chevy II Nova 400 Station Wagon, and '63 Chevrolet Impala Sport Coupe. Whitewall tires optional at extra cost.

1 2 3 4 KINDS OF CARS

Choose just the measure of performance, sport, thrift or luxury you want at your Chevrolet dealer's

If you think we had a knack for pleasing people before, wait until you see what we've done to our four entirely different kinds of cars. '63 CHEVROLET: It combines extremely spacious interiors and Jet-smooth riding comfort with a new richness that rivals the more costly cars. It has new service-saving features, too, like self-adjusting brakes, battery-saving Delcotron generator, and flush-and-dry rocker panels under the doors of its Body by Fisher to keep it rust-free longer. '63 CHEVY II: Our very parkable low-priced family car is spruced up in styling in keeping with its snappy 4- or 6-cylinder engine. And it has those new service-saving features of the big Chevrolet. '63 CORVAIR: We haven't tinkered with its wonderful road-clinging rear engine geometry. We did, however, install new self-adjusting brakes and made enough appearance changes so all you sports-loving families will have something new to brag about in '63. NEW CORVETTE STING RAY: Now available in convertible *or* sport coupe — with exciting new styling and just as dramatic innovations underneath. However you look at it, we think you get the idea of why we're so sure your Chevrolet dealer has the right car for you — and at a nice price.

GET YOUR SPECIAL CHEVROLET RECORD ALBUM

Ask your Chevrolet dealer about "Go with the Greats," a special long-playing collection of top hits by top artists — Count Basie's "Jumpin' at the Woodside," Woody Herman's "Woodchoppers Ball," Jo Stafford's "I'll Walk Alone," Roger Williams' "September Song," plus other favorites by Nat King Cole, Perry Como, Ella Fitzgerald, Judy Garland, Benny Goodman, Peggy Lee, Johnny Mercer, and Paul Weston.

the make more people depend on

C-63C

CHEVROLET

A General Motors Value

GO CHEVROLET FOR '63 . . . at your dealer's One-Stop Shopping Centre.

Be sure to see Bonanza on the CBC-TV network each Sunday. Check your local listing for channel and time.

MORRISON CHEVROLET-OLDSMOBILE LTD.

YATES STREET AT QUADRA

EV 3-1106

COURTENAY ALDERMAN OPPOSES NEW ROAD

$50 Million to Save Hour's Driving Time?

COURTENAY—A proposed highway between the Alberni and Comox Valleys has been strongly criticized by a city alderman as serving no useful purpose.

Ald. Ken Willis told council an expenditure of $50,000,000 was not justified just to save an hour's travelling time.

He said construction along the sheer cliffs of Comox Lake would be very costly.

Even use of the existing Comox Logging Company road on one side of the lake would be expensive to make it safe for public transportation, he said.

A meeting of council representatives and Chambers of Commerce from the Albernis and the Comox Valley has been called for Nov. 28 in Parksville to discuss the road.

Ald. Willis said he was opposed to spending taxpayers money for projects on the claim they would be good for the district. Some more concrete result was necessary, he said.

"It's a bad thing to have groups of people always pressuring the government to spend millions in a district if it is of no benefit to the rest of the country," the alderman said.

Other aldermen said the proposed road would be good for tourists by providing a triangle route between Nanaimo, the Albernis and Courtenay.

Council voted to support the Parksville meeting and will send Ald. Harry Harris as its delegate.

ISLAND DIGEST

Victoria Daily Times WED., NOV. 21, 1962 15

Duncan Rider Badly Hurt In Car Mishap

Horse Destroyed After Losing Leg

DUNCAN—Ed Lister of Marsh Road, well known in Vancouver Island riding circles, suffered serious injuries Tuesday when he was thrown from his horse in an accident on the Trans-Canada Highway.

He fractured his skull and is reported to be in fair condition in King's Daughters' Hospital.

The accident occurred on the highway opposite the golf course three miles south of Duncan.

HORSE SHIED

Mr. Lister was riding a bay horse south on the highway, when the animal shied and crashed into a southbound car driven by Mrs. Ken Barlow of Duncan.

He was thrown from his mount and the left front leg of the horse was torn off by the impact.

Witnesses said the animal ran another 300 feet up a side road before it was finally shot by Art Burnett of Duncan, who was passing by in his car at the time of the accident.

Mrs. Barlow was not injured.

Mr. Lister's wife, one of his small daughters, and Mrs. K. Mynkantas were following Mr. Lister in a car when the accident occurred.

Mr. Lister is employed as an orderly in King's Daughters' Hospital. He is considered an expert rider.

EGG PRICES

	Producer	Wholesale
Grade A Large	44	56
Grade A Medium	39	51
Grade A Small	20	32

COUNCIL BACKS DOWN ON FIREWORKS VETO

COURTENAY—City council has bowed to protests against its recent decision to ban the sale of fireworks.

A bylaw to implement the ban was amended in its final readings to prohibit sales only to juveniles.

Mayor W. C. Moore and Ald. George Hobson held out for a complete ban but were voted down.

Sale of fireworks to anyone aged 18 or over will be permitted from Oct. 24 to Nov. 6 each year. No one may set off fireworks in the downtown area or on any street or public park.

Civil Defence Test Planned at Nanaimo

NANAIMO — Civil defence heads from all parts of Vancouver Island and government officials will participate Saturday in civil defence exercises in Nanaimo.

Most municipalities are sending representatives to attend the exercises which are being held to test warning fan-out and communications.

The test will also demonstrate continuity and co-operation of government at various levels.

Zone headquarters and municipal emergency organizations will operate from the zone CD headquarters in the Health Centre, Fitzwilliam and Prideaux Streets.

H. E. Snider, zone co-ordinator, will be in charge of the exercises.

LISTER ON HAND

Directing staff and observers will include Brig.-Gen. J. F. A. Lister, provincial CD co-ordinator; C. R. Boehm, emergency measure officer for B.C.; A. T. Blackburn, emergency measures organization, Ottawa; R. B. Stock, planning staff, EMO, Ontario; B. Alexander, National Employment Service, Vancouver; Major K. Dibben and Capt. R. P. Ryan, army liaison.

The staff of provincial CD headquarters, Victoria, will send W. W. Mathers, director of planning and operation; C. W. Burr, chief of pharmacy; A. G. Gilmore, director of welfare, and H. D. Burns, communications officer.

DEEP-SEA SHIPS IN PORT

Esquimalt—Nancy Dee.

Royal Roads—Lili C. Michaelos.

Victoria—Bernes.

Chemainus—Pacific Stronghold.

Nanaimo—Skycrest.

Tahsis—Friesland, Van Young.

Alberni—Trewidden, Havkatt, Karl Frizzen, Bochum, Ailsa.

OCEAN MAILS

(Closing Dates at Vancouver)

November 23—Steel Recorder, Japan, Korea.

November 25—Mariposa, Fiji, Australia, New Zealand.

November 26—Martha Bakke, Hong Kong, Philippines.

Trapped Miners Swim to Safety Near Mesachie

LAKE COWICHAN — Two men swam to safety from a flooded mine tunnel after being trapped for several hours underground at the Albeta Mine nine miles southwest of Mesachie Lake.

Mine manager Ted Apps of Lake Cowichan, and Bill Olson, foreman, of Duncan, were drilling in a 400-foot tunnel when a wall of water gushed through the mine portal.

SWAM TO ENTRY

They climbed to a 30-foot level and waited until the water had settled and then swam to the entrance of the mine.

They managed to creep through an opening blocked by debris and walked 10 miles to their jeep.

Alan Harder, president of the company, said the flash flood was probably caused by a breaking log jam at nearby Robertson River.

Carbon Monoxide Blamed In Death

NANAIMO — A coroner's jury this week named carbon monoxide poisoning as the reason for the death of 80-year-old Mrs. Leonora Simpson in a fire at her home here November 9.

Coroner Russ Inkster told the jury: "This is a case where the deceased woman could very likely have made her way to safety had she not been impaired by alcohol."

Record Farm Income

OTTAWA (CP) — Record farm cash income in Canada exceeding $3,000,000,000 for the first time was forecast Tuesday for 1962.

Hudson's Bay Company.

INCORPORATED 2ND MAY 1670.

Open 9 a.m. to 5:30 p.m.

Save at Least 20% Thursday! Famous Brand Name Typewriters from Stock

COMMODORE PORTABLE

Reg. 99.50

Sale 79.47

Modern features include tabulator, stand and keyboard. Choose from pink, beige and blue. Remember, quantities are limited, so shop early!

Typing Tables — All-metal construction. 14.99

REMINGTON II PORTABLE

Famous-name quality and reliability. All the modern features, tabulator, carry case. Reg. 137.50. Sale 107.47

REMINGTON TRAVEL-RITER

Small, compact, very lightweight, wonderful travelling companion. With carry case. Reg. 99.50. Sale 79.47

ROYAL SIGNET

Lightweight portable, modern to-the-minute, with all the wanted features, and its own carry case. Reg. 96.50. Sale 76.47

ROYALITE PORTABLE

Offers new convenience in a small size portable, that features standard keyboard, carry case. Reg. 79.50. Sale 63.47

ROYAL FUTURA

Full-size portable with tabulator, comes in decorator colors, has standard keyboard, carry case. Reg. 139.50. Sale 109.47

$9 monthly with CDP

The BAY, stationery, main floor

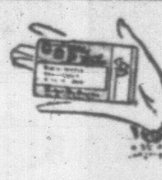

No Down Payment With a CDP Account

You pay nothing down and low monthly terms in accordance with the purchase price. The smart way to take advantage of savings!

Christmas begins at the Bay

Hudson's Bay Company.

INCORPORATED 2ND MAY 1670.

Open 9 a.m. to 5:30 p.m. Shop Fridays 9 to 9 Dial 385-1311

Decorating Specials! Find the Prettiest in The Bay's Christmas Box, 3rd Floor!

4-ft. de luxe aluminum tree needs no lights!

Sale 6.77

Each branch a-shimmer with soft aluminum needles that reflect light from the room, eliminating the need for trailing light strings, won't catch fire! Use it year after year—comes complete with storage carton.

6-ft. size, Sale 10.49

Factory-Tested 15-Light Outdoor Set a NOMA Product! Save Thursday

Fifteen size 9½ lamps, each ceramic coated for the protection outdoor lights need. Every string has been tested, is guaranteed to light, quality assured. Now you can light the outside of your home for a just-pennies price. You'll use them year after year to give a friendly, welcoming look to your house during the festive season.

Sale 3.99

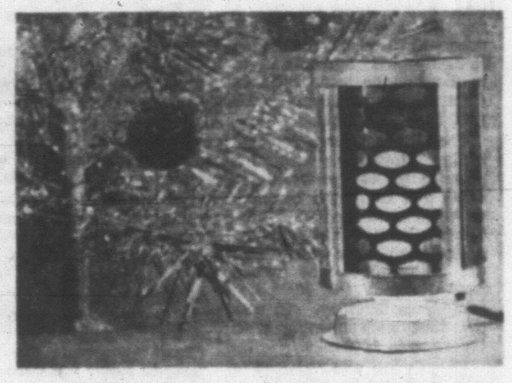

8-light indoor sets wired in series priced so low you'll want several

Sale $1

Such a low price! All Canadian lamps and wiring. Assorted colors on each string. Buy several—have a Christmas tree that's really exciting, costs only pennies to light.

electric color projector to use on aluminum trees; revolves, changes

Sale 3.39

Color projector to put on a spotlight, bathe the tree in green, red and blue alternately. Almost spellbinding to watch!

Large size, Sale 8.99

The BAY, Christmas Box, 3rd

Make the Christmas Spirit Glow with Special-Effect Candles from the Bay!

Candles of every shape and sort! Candles to use as the focal point in a centrepiece; candles that are miniature choirboys and snowmen, fawns, and angels; perfect for that snow scene you're making for the mantel. Large block-shaped candles that glow with varied colors as they burn . . . in short, every kind of candle there is. See them—choose some to turn your house into a Christmas wonderland!

The BAY, Christmas Box, 3rd

A GEM FROM THE DEEP—Simeon Lepasana, a Filipino importer-exporter, holds a giant pearl still attached to the centre of its shell at his place of business in Manila. The pearl, found recently by a diver in the Sula Archipelago, is about 2½ inches long and 2½ inches thick. The owner believes it is the largest pearl ever found in Philippine waters. He says it is worth about $25,000. (AP Wirephoto.)

. . . ECONOMIC

Continued from Page 1

las' motion, and possibly a roll-call vote before the 10 p.m. adjournment.

VOTE DEFEATED

Mr. Pickersgill's motion under House rules was not debatable and had to produce a vote, though an unrecorded one. It was defeated 89 to 54, the Liberals standing alone against Conservatives, New Democrats and Social Credit MPs.

Mr. Nowlan said the MPs will have plenty of chance to discuss the surcharges — not only when the finance department estimates come before the House, but also in the banking committee.

Referring to Mr. Douglas, he said:

"He can have a review (of the surcharges) in almost any way he suggests, provided it is not one which attacks the integrity of the financial position of this country and the position of the government on these matters for which we are responsible."

Mr. Pickersgill said the opposition wants the right to determine such matters—not just discuss them.

"We are the ones who have the right to determine them," he said, "not a handful of discredited ministers sitting in the cabinet."

. . . CUBA

Continued from Page 1

preferably by inspection on the spot, he said the United States will do its own checking on military activity in Cuba.

He clearly meant that without other measures, the United States would continue to send out reconnaissance planes to guard against another buildup in Cuba, despite Premier Fidel Castro's threat to shoot them down.

U.S. Navy patrol planes received the assignment of checking outward-bound ships carrying the Russian bombers out of Cuba by aerial photography.

The United States began returning some forces to normal stations. The U.S. Navy said that the 63 ships of the naval blockade force should be back at duty stations this week.

LIFT QUARANTINE

However, Cuba now is free of the four-week naval quarantine, lifted Tuesday night a few hours after Soviet Premier Khrushshev messaged Kennedy his agreement to haul away the bombers in 30 days if the president would pull back his ships.

The Khrushchev removal pledge, together with his promise to let the world observe and count the bombers as they come out of "Cuba "goes a long way towards reducing the danger which faced the hemisphere four weeks ago," Kenendy told his press conference Tuesday. It was the first such meeting with reporters in 10 weeks.

Khrushchev was reported to have placed about 30 IL-28s in Cuba.

Kennedy would not say directly whether the United States would refuse to give a formal pledge against invading Cuba without UN inspection but hinted this was the case.

. . . BOOM MAN

Continued from Page 1

fairness to Newfield until the weekend.

RENEGED

When the next week's work began Newfield was still charge hand and the boom men protested, feeling the company had gone back on a promise to change hands.

"Did you refuse to work without the promise?" asked crown counsel John Farris during cross-examination.

"Yes," Struck replied.

"Did the rest of the men refuse to work without the promise?"

"Yes."

"Do you swear you were prepared to go back to work on the Wednesday (Aug. 22) without the promise?" Farris asked.

"Yes," Struck answered.

"Did you tell the company this?"

DIDN'T ASK

"They didn't ask me," Struck said.

Similar answers were given by grievance committee secretary Michael Kokura, also under cross-examination.

He told the court the man refused to work the afternoon of Aug. 20 when the matter first arose, as "a protest was going on." They later returned to their job.

Mr. Farris drew Kokura's attention to a union press release following a mass meeting of more than 300 Somass division workers Aug. 3.

UP TO FIRM

He quoted as saying: "The men decided it was the firm's responsibility to call the men back to work and abide by the committment given to boom crews during the week of Aug. 20.

Defence counsel Alex Macdonald had earlier asked Kokura: "Did you say you would maintain your position until Struck was given the job?"

"I recall no such thing," Kokura replied.

"Were you ready to go to work that afternoon?" Mr. Macdonald asked. Kokura said he was.

He said as far as he was concerned, the grievance had been settled in discussions with Cahan the week of the 20th.

Case for the defence on the 94 counts against boom men was expected to finish today, aallowing the 450-man Somass sawmill operation to resume Thursday.

. . . CHINESE

Continued from Page 1

in the northwest and the Towang sector of the northeast frontier 12½ miles behind the line of actual control on Nov. 7, 1959. On the eastern sector of the Northeast Frontier, the Chinese said they would withdraw to the disputed McMahon line and then pull back an additional 12½ miles.

Peking also proposed that, after lesser Indian and Chinese officials worked out details of the demilitarized zone, Chinese Premier Chou En-lai and Nehru meet in Peking or New Delhi to negotiate a border settlement.

Initial appraisals of the Chinese offer indicated the Chinese appeared willing to withdraw from a large sector of India's Northeast Frontier district, where they stand poised at the gateway to the fertile and populous Assam Plains, but were not giving up any important ground in Ladakh far to the west.

There is an important difference for the Indian government between the Sept. 8, 1962, withdrawal line it demands and the Nov. 7, 1959, status proposed by the Chinese.

India began placing a picket line of outposts in Ladakh after 1959. By the Chinese terms, India would have to give up the forward line that was established to check Chinese encroachments in Ladakh. This line was overrun in the first days of the Chinese offensive that began last Oct. 20.

Guerrillas Hit

SAIGON (Reuters) — South Vietnam paratroopers clashed today with Communist guerrilla troops in the second day of a large-scale operation launched against the country's main Communist-held stronghold.

Negro School Bid

JACKSON, Miss. (AP) — John Frazier, state president of the National Association for the Advancement of Colored People youth council, said Tuesday he has applied for admission to the all-white University of Southern Mississippi.

Christmas begins at the Bay

Hudson's Bay Company.
INCORPORATED 2ND MAY 1670.

Daily hours: 9 a.m. to 5:30 p.m. Shop Friday 9 'til 9 Dial 385-1311

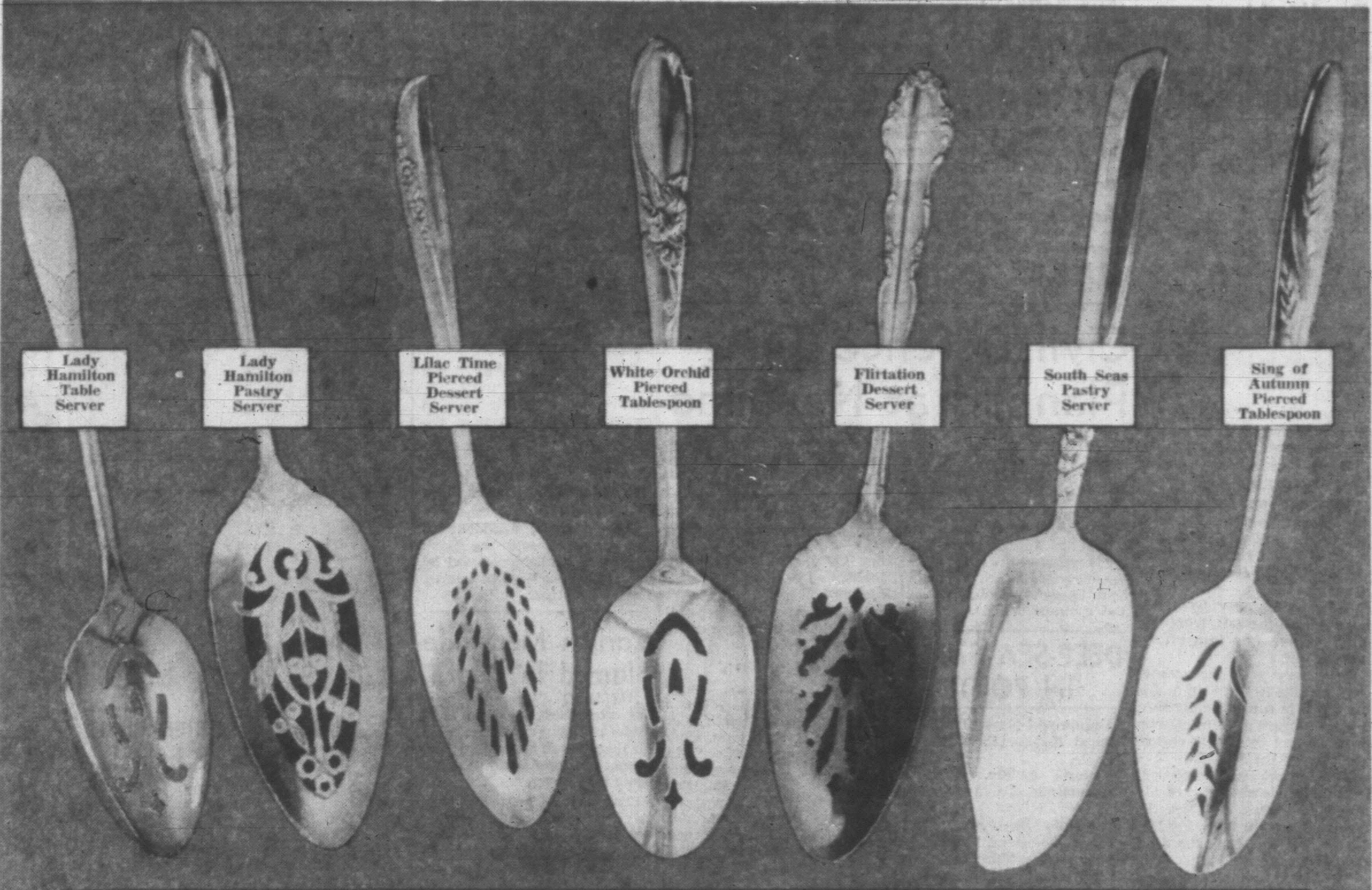

Sale of Silver* serving pieces match favorite patterns, one price

With entertaining at its height during the weeks ahead, your table decor will be more important than ever! Why not add those extra serving pieces now and do justice to your cooking? Nothing is as pretty or as elegant as these attractive silver* serving pieces by famous makers. Take advantage of this very special sale. Each piece is offered at an extremely low price, all are bargains, some only offered as special buys! Values range from $2-5.50.

*First quality triple-dipped silver plate.

The BAY, silverware, main

Sale 99c Each

Shop in person! Shop by mail!

Shop by phone, dial 385-1311

Shop with PBA
Nothing down, just make low monthly payments on the balance.

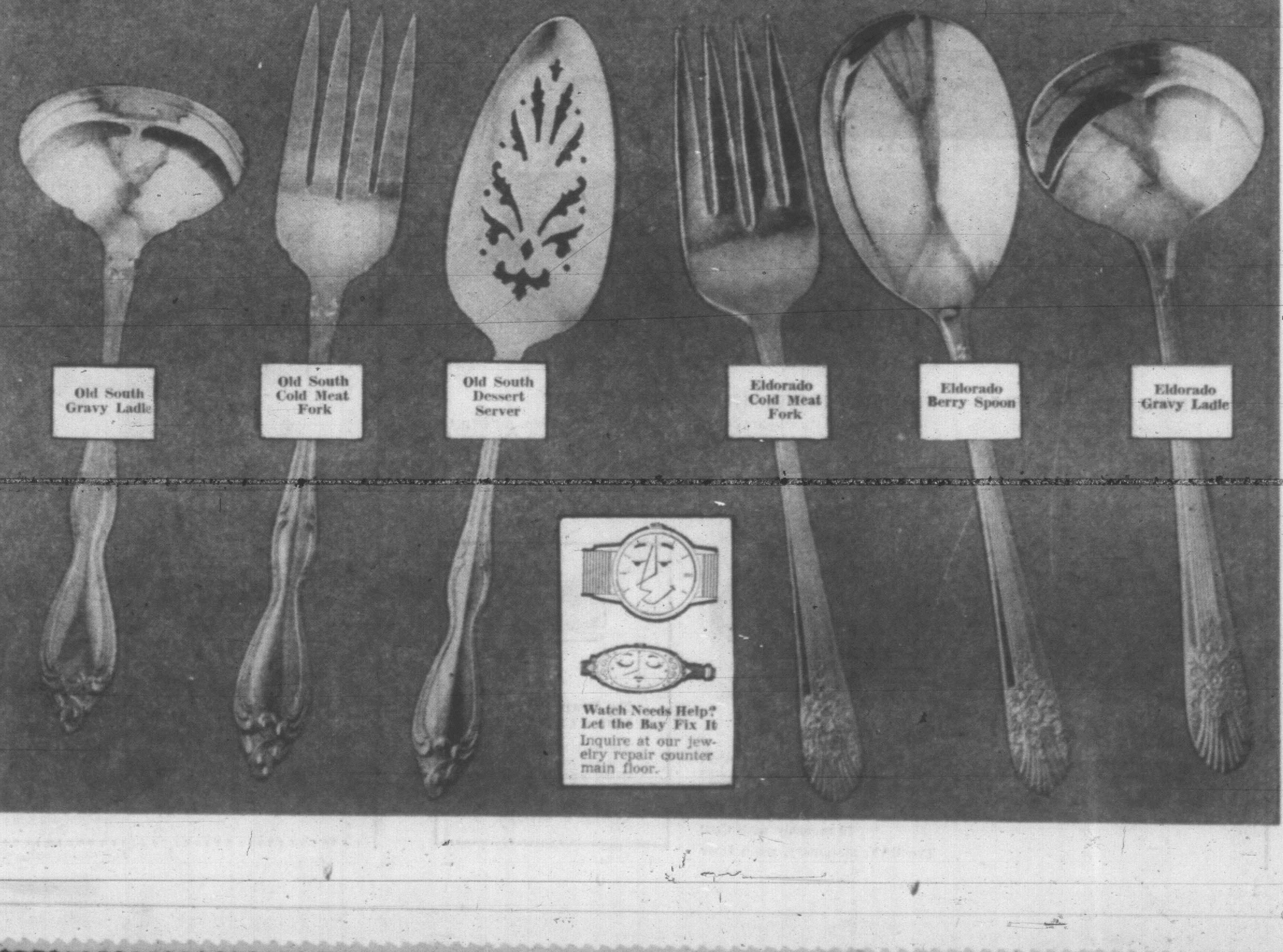

HIGHER SALES LEVY, LOTTERIES PROPOSED AS STREAMLINING DEVICES

'We Need Tax Harness That Permits the Economy to Run,' Says Dean

A three-part plan designed to give Canada a real position in the emerging economic world order was put forward by a former director of the World Bank here Tuesday night.

Dr. Neil Perry, a former Victorian who has held leading posts as economist in provincial, federal and international government levels said, in view of economic world developments such as the Common Market:

- The federal government should adopt streamlined tax devices, including a larger sales tax and the lottery, to encourage domestic manufacturing industries.

Automation

- Firms should be prepared to adopt a system of sweeping automation, even at the expense of laying off some of the labor force.
- A "labor dollar" should be instituted as a form of federal wage subsidy to encourage firms to hire extra employees re-trained to keep abreast of latest techniques.

Dr. Perry, now dean of Commerce at UBC, told a meeting of the National Office Managers' Association at the Net Loft restaurant that Canadians failed to set goals for themselves "both in terms of our own national performance and in terms of our participation in the unfolding world order."

Canada is forced to follow the U.S. lead in bargaining with the emerging Common Market, for fear of being "left on the side lines," Dr. Perry said.

Modification

Resulting increased competitive pressure on Canadian manufacturers from imports could be offset by a modification of President Kennedy's Trade Expansion Bill. This contemplates readjustment allowances to help firms afflicted by foreign competition resulting from lowered tariffs, Dr. Perry said.

He supported the tax reduction on extra income earned by a company through sales and employment expansion embodied in the then finance minister Donald Fleming's last budget.

"Clearly, if we want Canadians to strive harder to raise the national income, we must be prepared to let them take home most of that extra slice of income," Dr. Perry said.

Aid Hospitals

"I suggest this means using tax devices that have frequently been labelled by derogatory titles — as the sales tax and lotteries usually are," he said.

(Later, Dr. Perry said such lotteries as those which the Quebec provincial government wants Ottawa to legalize, would be used as welfare schemes to benefit hospitals and charities.)

("Of course this presupposes agreement between the federal and provincial levels of government, which as yet we have not been able to get. But it will come in the end," he added.)

'Growing Load'

"We need a tax harness that permits the economy to run, even if it means running with a growing load of public services," he told the meeting.

The second part of Dr. Perry's suggested plan was the acceptance of automation "where this clearly fits the circumstances.

"In some cases," he admitted, "there is nothing for it but to displace part of the existing work force."

But the displaced work must be re-trained to be brought abreast of newer techniques so that it may be re-hired.

As a possible insurance that workers so displaced would be re-absorbed into industry, Dr. Perry presented a new device which he labelled the "labor dollar."

In effect a federal wage subsidy, the labor dollar would encourage manufacturers to hire extra employees.

Dr. Perry suggested firms would be able to buy the dollars from the Unemployment Insurance Agency at a discount. The discount naturally would be deeper as the unemployment situation worsened.

The firm then could hire the re-trained workers, paying them at the going wage rate. Additional labor costs from hiring the extra workers would be lower by virtue of the subsidy through the labor dollars, Dr. Perry explained.

Pay Themselves

He added that it would be hoped workers eventually would be willing to pay themselves for their re-training.

Dr. Perry cautioned that his thesis only could be applied to a healthy economy.

Victoria Daily Times

VICTORIA, B.C., WEDNESDAY, NOVEMBER 21, 1962—PAGE 17

MONTE ROBERTS

If there is one thing I hate more than a doting parent who is forever talking about his child, it is a doting grandparent who is forever talking about his grandchild.

For this reason, I have carefully refrained from mentioning a certain young lady in this space for lo, these many months.

In fact, I do not believe I have mentioned this young lady since she was about half past three, although she is now at least a quarter past four.

SOME grandparents I know would have taken advantage of the space so kindly loaned me by the kindly management of this kindly newspaper, and they would have run a picture of their grandchild.

(Just so you'll understand the restraint I have imposed upon myself, this is a picture of my granddaughter, Valerie Roberts by name, which I have bravely refrained from having printed in this space.)

I have also avoided (I do not wish to boast, but Truth Will Out) reporting various sage remarks, even her recent explanation of an attack of the hiccups:

"Don't worry, Mother; it's just that I have a drinking problem."

Or the answer to My Favorite Grandmother's query as to when Valerie was coming for another visit:

"Oh, some time next year, I guess. I am very busy. I have a lot of playing to do."

And I dutifully refrained to report (THIS took will power) on what Valerie said when she returned from a visit to the mainland.

Asked if she had had a nice holiday, the young lady said, more patiently than scornfully:

"I haven't been on a holiday; I just went to Vancouver."

* * *

But the bounds of restraint have broken. I simply MUST tell you about the young lady's first visit to Sunday School.

She looked forward to this event with keen anticipation, and arrived at St. Christopher's with great admonitions from her mother to be on her best behavior.

I understand from innocent bystanders that her best behavior was better than usual, that she put her ten cents into the offering box with apparent equanimity, and paid attention (mostly) to what the Sunday School Teacher had to say.

Her behavior, in fact, was impeccable.

Including her last conversational gambit, which occurred while she was being escorted from the premises.

Spying an official of the church who was obviously in a position of authority, she approached same and said, her voice all milk and honey:

"May I have my money back now, please?"

Student Rally To Debate Drink Woes

By LESLIE MILLIN
Times College Correspondent

Student drinking and student discipline, the two major headaches for Victoria College student officials, were to be thrown open for debate in an all-student rally today.

Petition to Attorney-General Robert Bonner requesting that the legal drinking age be lowered to 18 has been prepared by a student commission, and was to be presented to students for their approval today.

No difficulty in having it approved was anticipated. When New Democratic Party provincial leader Robert Strachan backed the idea at the college last week, he was wildly applauded.

EASILY DONE

Amendment to the B.C. Liquor Act would involve no more than a re-definition of the word "minor" as used in the act.

Many students feel that lowering the legal age would virtually eliminate the student drinking problem that has incurred the displeasure of Victoria College's administration lately.

Tied in with the liquor question is the problem of student discipline.

Having taken on the chore of disciplining students for minor offences, the governing students' council is seeking to set up an impartial tribunal to handle cases as they arise.

Suggestions made by a student commission on discipline included plans for a seven-man tribunal whose membership would be different for each case, selected at random out of the student body.

Soonest the new plan could go into effect—if approved by the students—would be in the post-Christmas term.

TOPICS OF THE DAY

Victoria Centennial Committee will present a scroll to the 1st Battalion, Princess Patricia's Canadian Light Infantry, for "services rendered" during the centennial year.

Presentation will be made on the Work Point parade square at 8:30 a.m. Friday.

* * *

A meeting to re-organzie the Esquimalt Township Liberal Association will be held at 8 tonight in Fraser St. Hall. The group has been inactive for the past two years.

Guest speaker will be Foster Isherwood, unsuccessful Liberal candidate in Victoria at the last federal election.

* * *

New officers will be elected at the monthly meeting of Old Age Pensioners' Saanich Branch No. 55 at 1:30 p.m. Friday in St. Mark's Hall, Boleskine Street.

* * *

Semi-annual meeting of the Second Canadian Mounted Rifles Battalion Association will be held in the Bay Street armories at 8 p.m. Saturday. All ex-members of this battalion and of the Eighth Brigade CEF are invited.

Beaver Lake School fall fair will be held Friday, Nov. 30 at 7:30 in the school, 4828 West Saanich Road, not this Friday as previously reported.

* * *

The League of Roses "Lancs-Yorks" will meet Thursday at 8 p.m. in the Canadian Hall, 1616 Blanshard Street, when election of officers will take place.

* * *

THURSDAY MEETINGS

Victoria Rotary Club: 12:10 p.m., Empress Hotel; R. G. McKee, deputy minister of forestry, "Glimpses of Africa."

Oak Bay Kiwanis Club: 6:15 p.m., Oak Bay Beach Hotel; George Farmer, Norman Lougheed, "Big Game Hunting in the Yukon."

Victoria Kinsmen: 6:30 p.m., Net Loft restaurant; A. R. D. Robertson, B.C. government water rights engineer.

Victoria Y's Men's Club: 7 p.m., YMCA clubroom; ex-YMCA physical training director Archie McKinnon will be guest speaker.

Kiwanis Club of Victoria (Beaver): 7:30 a.m., Tally Ho Hotel; Frank Evans, "Prescriptions for Tomorrow."

Optimist Club of Victoria: 12:10 noon, fifth floor, Yarrow Building; slides of Prince Edward Island scenes.

* * *

Vancouver Island Branch, B.C. Division of the Canadian Physiotherapy Association will hold its monthly meeting Thursday at 7:45 p.m. in the Clinic Room at the Royal Jubilee Hospital.

R. C. Walker, administrator of the Gorge Road Hospital, will give a lecture on "The Physiotherapist and the Welfare Services."

* * *

Nigel Morgan, provincial leader of the Communist party, will talk on "Peace and the Party's Labor Policy" in the Williams Hall, 749 Broughton Street, on Monday, Nov. 26 at 8 p.m.

A tape recording, "Reincarnation and Divine Justice," by Eunice and Felix Layton, will be played at an open meeting of Besant Lodge, Theosophical Society, 732 Cormorant Street, next Sunday at 7:30 p.m.

* * *

Sooke RCMP Tuesday afternoon investigated a report that what appeared to be part of an American air force plane reported missing since Nov. 11, had been sighted of Beachy Head.

What were reported as orange objects by Vancouver-based air-sea rescue turned out to be drifting logs, however, after police rowed out to the area.

The aircraft never returned Nov. 11 after a local flight from Paine air force base, Wash.

ASK The TIMES

Q. Could you tell me what is the lowest temperature on record for Victoria? G.W.J.

A. The lowest official reading at Gonzales Hill Observatory came in January, 1950, when the mercury dipped to 6.4 degrees above zero.

Q. Could you please tell me if the English poet, John Masefield, is still alive? B.C.

A. Yes, England's poet laureate is still living.

Anyone wishing a question answered is invited to send the problem along to The Times, addressed to "Ask the Times" Editor. Questions and answers will be published daily.

All questions should deal with matters of fact and be of general interest. The Times does not undertake to solve conundrums or legal problems. Nor will it attempt to put a value on old coins, stamps or antiques. These should be submitted to a dealer.

PANHANDLERS 'INVADE' ROCKLAND AVE.

Ald. Geoffrey Edgelow today called for a crackdown on panhandling in residential districts.

"I saw a bum panhandling a woman on Rockland Avenue right near Government House yesterday," he said.

"That sort of thing should be nipped in the bud."

"It's bad enough when there are a lot of bums on downtown streets but I realize every city has a certain amount of that.

"We should not let them invade the residential areas where they can upset housewives and make them nervous and afraid of muggings."

Ald. Edgelow said he had notified Mayor R. B. Wilson of the incident and also would see Police Chief John Blackstock.

Thieves Fail In Safe Try At City Plant

Would-be thieves who broke into Goodwill Bottling Ltd., 33 Erie, overnight, got little after hammering away at a cement safe.

Rear loading door at the southwest corner of the building and inside doors to the office had been forced.

The manager's and outer offices had been ransacked and $4 taken from a desk drawer.

The safe had been hammered, the deposit slot broken, and dial knocked off, but the main safe had not been broached.

A money bag containing $2.15 was missing from the deposit slot.

TRAFFIC FINES

In city police court today:

Hilda Russel, 1260 Topaz, $40 and licence suspension, careless driving.

Joseph W. Lewis, 3024 Carrol, $25 and licence suspension, over 30 mph.

Ain Laan, 2750 Fifth, $10, no driver's licence.

TOP GRADUATE in a class of 19 taking a 22-week engineering course which ended recently at HMCS Naden, Esquimalt, was AB Conrad W. Glaum, formerly of Berwyn, Alta. He attended Concordia College, Edmonton, before joining the navy in 1954, and now resides at 3367 Wascana.

Hospital Not For Elderly Man In Cycle Spill

An elderly male cyclist taken to Royal Jubilee Hospital following an accident in Saanich Tuesday evening signed himself out after treatment.

Charles A. Whitehead, 78, of 4591 West Saanich, was riding west about 5 p.m. in the 4500 block Wilkinson Road, when he was overtaken by a car driven by Mrs. Gwendolyne M. Berg, 4576 Wilkinson.

His bicycle ran into the ditch, hitting a cement culvert, and throwing him over the handlebars. His head struck a blacktop driveway.

He was taken to hospital with face lacerations and possible concussion, but refused to stay after treatment.

Police said his bicycle was not equipped with reflectors nor lights. No action is pending.

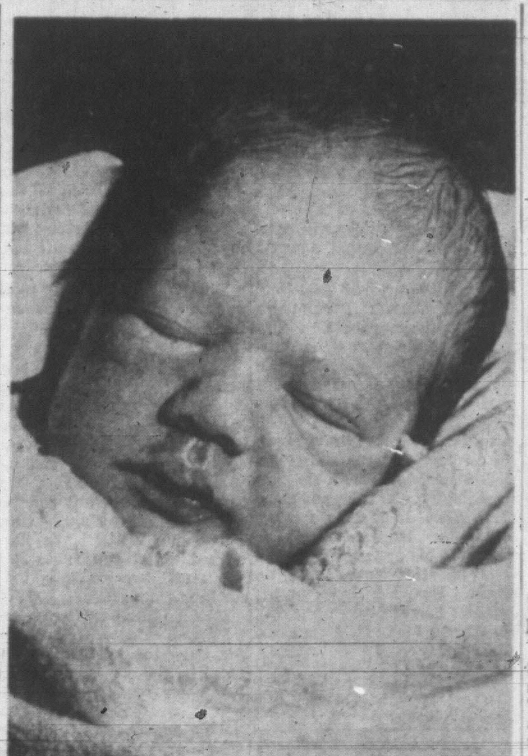

ONE DAY HOME FROM HOSPITAL is James Gavin Bamber, Victoria's only victim of thalidomide Born without arms, he sleeps while his parents, Mr. and Mrs. Vernon Francis Bamber of Cordova Bay district, speculate about his future. (Times photo by Bill Halkett.)

THALIDOMIDE BABE HOME

'We'll Just Have To Guess Ahead'

By ARTHUR MAYSE

A young mother today lifted her baby tenderly from his basket bassinet and cuddled him while a Times photographer snapped his picture.

"He has the nicest gas smiles!" said Mrs. Vernon F. Bamber of James Gavin, now 10 days old. "We brought him home from Royal Jubilee Hospital Tuesday afternoon, and he's been very good about the change."

Gavin, as Marilyn Bamber, 27, and her 37-year-old pharmacist husband plan to call the new arrival, slept through the intrusion with small features crinkled and dark hair clinging moistly to a well-shaped head.

In all respects but one, he is a normal child: because of a wonder-drug that backfired, he will make his way through life without arms.

REGAINED WEIGHT

Victoria's first and only thalidomide victim to date, he weighed five pounds seven ounces at birth—comfortably over the figure which would require incubation as a "preemie" or premature baby. His mother is nursing him, and he has already gained back most of the ounces an infant drops after birth.

He is the Bambers' third child. A first son, Ian Francis, died of pneumonia in 1960. Karen Elizabeth, a healthy, lively toddler of 21 months, played in and out of the high-ceilinged family living room at 5165 Cordova Bay Road while Mrs. Bamber talked about the problems the couple face with Gavin.

"GUESS AHEAD"

"We have no definite plans for him," she said. "We'll simply have to try to guess ahead—to anticipate his needs, and improvise as we go. There is just no pattern for anything like this."

Immediate plans call for a home rearing. This may change if an institution geared to the specialized needs of the nation's thalidomide-deformed children is set up. Meanwhile, Mr. and Mrs. Bamber welcome announcement that a Thalidomide Crippled Children's Society has been established in Victoria, with an ambitious program of instructional and financial aid.

NO GUIDELINES

"This is one of the times we wish we could win an Irish Sweepstake!" Mrs. Bamber said. "It's a new situation, we have very little to guide us, and we know the load will be heavy."

As for transferring Gavin to an institution later, Mrs. Bamber spoke with unhesitating frankness.

"We want to do what is best for him," she said. "If we found we weren't able to do that at home, we'd consider an institution. But we would most certainly want him back."

ONE OF 10

Mrs. Bamber has been told her son is one of 10 such babies in British Columbia. She has heard from none of these other mothers who eased the nausea of early pregnancy with thalidomide, but prizes a letter from a Calgary woman whose boy was born with deformed arms.

This letter, marked by a courage which dark-haired Mrs. Bamber shares, is one of 26 the family has received from well-wishers.

NO CRANKS

"They're all very kind and encouraging," she says, "and there wasn't a crank in the lot."

Karen, an outgoing youngster with what her mother describes as a loving disposition, is already showering her tiny brother with attentions. The family is thinking ahead to Christmas.

"We rent this house," Mrs. Bamber explained, "and last year when we moved in, I didn't have my living room drapes up in time for Christmas. But it didn't matter, because we had a 12-foot tree, and it showed up splendidly from the road. Well, we mean to have another big tree this year . . . and I'm going to take my curtains down, so people can share it!"

Elderly Man Dead After Stair Fall

An elderly man died Tuesday night in Royal Jubilee Hospital, where he was rushed after falling down a flight of stairs in Fan Tan Alley.

Chu Ping Fun, 70, of 1028 Mason, fell down a stairway at 11½ Fan Tan Alley about 7 p.m., after what was believed to have been a heart attack.

Famed Canoeist Dies In Ottawa

Frank Amyot, 58, a gold medal winner in paddling in the 1936 Olympics, died suddenly today in hospital at Ottawa.

An internationally famous canoeist, Amyot took the gold medal in the senior singles category.

Funeral services will be held Friday.

Survivors include his brothers, Rev. William Amyot and Dr. G. F. Amyot of Victoria, B.C., and a sister, Mrs. Michael McMorrow of Newmarket, Ont.

MLA Salary Hike Backed By Strachan

Opposition Leader Robert Strachan said today he is in favor of a raise for B.C.'s members of the Legislature.

It's believed the government is planning one for the next session, which starts Jan. 24. The raise would require an amendment to the Constitution Act.

When the matter was raised at this year's session, Attorney-General Robert Bonner promised "consideration."

"I would favor an increase," said Mr. Strachan.

'MORE DEMANDING'

"The problems which face our MLAs today are much more complex than they used to be and the job is much more demanding."

The MLAs of three other provinces get more than B.C. members.

The B.C. rate works out to $5,000 a year. Premier Bennett gets $20,000, cabinet ministers $17,500 and Mr. Strachan gets $8,500.

QUEBEC HIGHEST

Quebec is the highest payer. MLAs there get $10,000, the premier gets $28,700, ministers $22,000 and the opposition leader is paid $12,000 plus a $4,000 "entertainment allowance."

Ontario and Alberta also pay more, Newfoundland the same as B.C., and other provinces less.

The last B.C. raise was in 1957.

Loan Quest 'Going Well,' Says Bennett

By FRANK RUTTER

Has Premier Bennett pulled it off?

Has he sold the Peace River power scheme to investors in New York?

Reports circulating in Vancouver indicate he, at least, has been partly successful.

The premier is still in New York, where he went to "lay the groundwork" for financing the Peace.

A Vancouver report today says Mr. Bennett met Tuesday with a syndicate of seven firms willing to put up money.

GOING WELL

"They are extremely enthusiastic and things are going extremely well," the premier is quoted as saying.

"This is a long-term proposition; we are giving them leeway to raise it when they think the time is right."

The report says between $15,000,000 and $25,000,000 for the Peace will arrive in B.C. by the end of the year.

This would be enough to keep up payments on the project.

About $20,000,000 worth of work has been done or is under contract at present. Tenders will be called next month on the main dam, to cost about $100,000,000, but not all of this money would be required at present.

SYNDICATE NAMED

The syndicate is reported to include: First Boston Corp., Halsey, Stuart and Co., Merrill-Lynch, Pierce Fenner and Smith, W. E. Hutton and Co., Allen and Co., and the Canadian firm of James Richardson and Son.

First Boston acted as B.C.'s agent in setting up a $25,000,000 long term loan for the Toll Authority last month.

Ex-Premier's Nephew Seeks Oak Bay Seat

The latest man to throw his hat in the Oak Bay municipal ring is the son of a long-time Oak Bay councillor and nephew of a former B.C. premier.

He is 31-year-old John Johnson, 3118 Henderson Road, an Oak Bay businessman making his first try for public office.

His father is John V. Johnson who sat on Oak Bay council for 27 years and his uncle is Byron I. Johnson, provincial premier from 1947 to 1952.

He now operates The Music Box, a music store and TV service.

CAMPAIGN ORGANIZED

Christmas Slowdown, Demand of Mothers

Simmering discontent with over-commercialization of Christmas—which every year sees store decoration and advertising begin a little earlier—has erupted into open rebellion in Victoria.

Two young mothers, Mrs. E. George MacMinn, 1435 Wende Road, and Mrs. Allen Collins, 1443 Wende Road, opened a three-pronged attack today designed to rescue the festive season from those who exploit it and to restore the true spirit to Christmas.

PHONE THEM

They want all Victorians who feel the same way they do to telephone them and leave their names and addresses. With this list of supporters they hope to be able to persuade Victoria merchants to pledge themselves, by mutual agreement, to:

1. Hold off on Christmas store decoration and advertising until Dec. 1.
2. Refrain from playing Christmas carols in stores until Dec. 15.
3. Stop the spectacular "stunts" involving the arrival of store Santa Clauses.

Those who want to add their names to the list are invited to phone Mrs. Collins at GR 7-2371 or Mrs. MacMinn at GR 7-6079.

USUALLY TIMID

Mrs. MacMinn told the Times today that normally she is "quite timid" and not given to organizing protest campaigns.

"But we feel our children are being cheated and exploited and there is a responsibility on the part of both parents and businessmen to bring this thing to a halt," she said.

Mrs. MacMinn has three pre-school-age children and Mrs. Collins has two.

"It's absolutely farcical to have Christmas decorations up in November," Mrs. MacMinn added. "We can't see where the merchants gain anything from it. People are only going to spend a certain amount on Christmas anyway."

SYMPATHETIC

Mrs. Collins and Mrs. MacMinn believe that even among merchants, many feel the same way about the early encroachment of Christmas promotion.

"We have talked to a number of businessmen and found them personally sympathetic," Mrs. MacMinn said.

The difficulty is that they are "trapped" by competition into this business, she declared, and only a big push by the public can get them out of it.

THE BETTER HALF By Bob Barnes

"I think you'd better give me a size larger— he's got a pretty big status symbol."

SHOPPING GUIDE

Order Or Make Your Own Christmas Centrepiece

By Penny Saver

If you have a Christmas centrepiece in mind but are in a quandary as to how to transpose it from mind to table, Penny knows the shop you should visit.

Penny had a wonderful time browsing in and around Christmas bells, holly sprays and poinsettias in this shop that specializes in floral, seasonal and novelty arrangements.

You can buy arrangements made up or you can have your own design made to order.

These women, who were busy putting a candle here and some bells there, will be glad to help you develop any idea you may have.

If you have the time and the imagination to create your own centrepiece you can buy the materials separately. Clusters of brightly colored bells for 25 cents a dozen, spikes are three for 25 cents, and angels cost between 25 and 75 cents a piece. This is only a sampling of all the many things there are to choose from.

Put your friends in a festive mood by hanging a Christmas decoration on your door. One of the more attractive ones already made up has two large mission bells on a gold and green background. This one costs $4.95. Another one which was a bit more expensive was a Christmas tree made of gold leaves.

There seems to be an endless variety of centrepieces to choose from but the simpler ones with one candle only cost $1.49. A similar one with two candles requires another 30 cents.

Compote arrangements, that is a long stemmed dish filled with imitation marzipan candies or a candle in a cluster of bells and holly, is one more of their attractive centrepieces.

Hanging baskets, or birdcages filled with gay leaves and flowers, poinsettia wall plaques and hall stands made of ribbons and poinsettias are only a few more of the wonderful things you can buy to create the festive atmosphere.

Don't add Christmas decorations to your entertainment worries, phone Penny at 382-3131.

CLUB WOMEN'S NEWS

School Library—It was decided at meeting of Royal Roads Chapter, IODE, to donate $25 to help provide a school library for an Eskimo school in southern Labrador. Mrs. D. E. Teng, convener of service at home and abroad reported quilts, knitted articles and 12 nursery bags, valued at $65.50, sent overseas. Plans were made to donate two Christmas hampers to local welfare and the following donations were authorized: War memorial fund, $20; Korean projects, $30; shipping fund, $5; overseas relief, $25; Canadian scene, $2; FROS, $2; Peace Garden, $1 and 50 cents a member to the national pension fund. Members also voted $15 for treats for two adopted patients in Veterans' Hospital. Mrs. O. M. Barker was welcomed as a new member.

DEAR ABBY . . .

Your Turn, Sailor!

By ABIGAIL VAN BUREN

DEAR ABBY: I disagree with your stand that a bachelor's appearance is his own responsibility and a married man's appearance is the responsibility of his wife. Ill-fitting, unpressed clothes and unshined shoes are a reflection of the man who wears them. Only a slob looks like a slob. Please indicate in your column how many times a week you shine your husband's shoes, Abby, and I will send you a little gold medal. NAVY.

DEAR NAVY: Seven, Mate. Now send the medal and I'll shine that, too!

* * *

DEAR ABBY: I can't go along with your opinion that it's the wife's fault if her husband looks like a slob. The only thing my husband and I ever fight about is his appearance. Abby, there can be 16 clean shirts in his drawer—all in perfect condition—and he will pick the one with the button missing, put it on and wear it, instead of looking for another one. He doesn't care or notice if his suits are rumpled and his ties have spots on them. He never looks at his shoes. I have given up trying to correct him. He's hopeless. But he's mine. CEIL.

* * *

DEAR ABBY: Am I some sort of nut because I don't want to celebrate our 25th wedding anniversary with a big party? We've had an unusually happy marriage, two beautiful daughters and many friends. I love to entertain but only a few couples at a time. I have never cared for big parties and if I started to invite "a few" for our anniversary it would get out of hand and people would show up with presents. (What on earth do they do with all that silver?) To tell you the truth, I'd rather just go fishing with my guy. What do you think? HIS WOMAN.

DEAR WOMAN: I think you are refreshingly honest. Go fishing!

* * *

DEAR ABBY: We have been married three weeks. Everything has gone quite well except that we cannot agree on what I should call my 24-year-old wife. I prefer to call her "Ma"—in an affectionate way. She does not have any children and she gets very angry when I call her "Ma." We have agreed to let you settle it. I won't call her anything until we hear from you. G.J.

DEAR G.J.: I can't say that I blame a bride of three weeks for objecting to being called "Ma." She is neither your "Ma" nor anyone else's. Call her "Sweetheart" until you have a good reason to call her "Ma"—or she may never be one.

* * *

What's on your mind? For a personal reply, send a self-addressed, stamped envelope to Abby, Box 3365, Beverly Hills, Calif.

* * *

For Abby's booklet, "How to Have a Lovely Wedding," send 50 cents to Abby, Box 3365, Beverly Hills, Calif.

BE SMART—

Feminine frippery shows up with ingenuity in the guise of glossy black feathers which, incidentally, do darling duty as hats. Top off a tall chignon with supple black cock feathers which can be crushed to your favorite shape. Or create a gamin effect with feathery black bangs which camouflage little combs.

Bottle Collection Helps Needy

Empty pop bottles in Canada will fill many cups with nourishing milk for the world destitute. The bottles were collected by children from the Broder Playground in Regina, and the refund money sent to the Unitarian Service Committee of Canada, for overseas relief. Headquarters for the voluntary agency is 78 Sparks Street, Ottawa 4.

ST. JOHN AMBULANCE

Thursday — Cadet A/D No. 65c at 6:30 p.m., Harry Croll, superintendent; A/D No. 65 at 8 p.m., R. M. Barnes, superintendent.

Friday—Cadet N/D No. 148c at 6 p.m.

TRY OUR FLUFF-DRY SERVICE
Everything washed, dried and folded .... 10 lbs. for $1.00
VICTORIA LAUNDRY
Phone EV 4-7751
731 FISGARD ST. "Just Up from Douglas"

it's from BIRKS for Christmas

A NEW SHIPMENT HAS ARRIVED
of a Birks Favorite
THE POPULAR
"Hobnail" Glass
DESSERT SETS
Direct From England

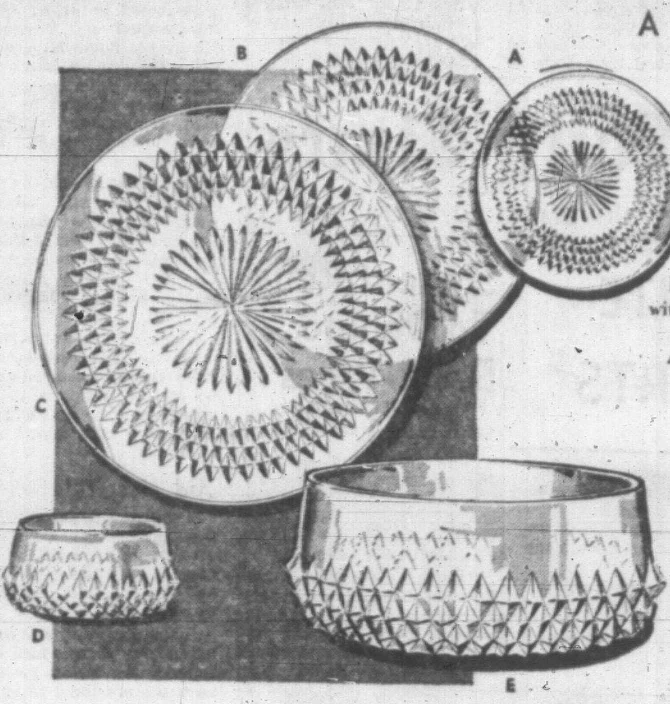

Distinctive dining accessories designed with hundreds of facets that sparkle and gleam with reflected light. A popular glassware pattern, imported from England.

14-Piece Dessert Set for 6
1 Serving Bowl
1 Large Serving Plate
6 Fruit Dishes
6 5" Plates
14-piece .... Complete set $8.50
Set for 6 as above, but with 7" plates $9.50

A. Ice Plate 50c
B. Plate, 7" 65c
C. Plate, 12" $1.50
D. Small Bowl 50c
E. Large Bowl $1.50

BIRKS JEWELLERS
706-708 Yates St. Phone EV 2-4241

it's from BIRKS for Christmas

'ZOOM' BINOCULARS

A prismatic binocular that meets all requirements. By adjusting the eyepiece, the magnification of an object can be converted from 7 to 12 times.

Complete with genuine leather carrying case $70.00

7x35 Binoculars
. . . an excellent combination of size and magnification. Ideally suited for general use.
Zeiss style, centre focus. Complete with genuine leather carrying case $47.50

All Birks Binoculars
Are made to our own rigid specifications.
★ Fully coated optics
★ Steel anchored prisms for shock resistance
★ Strong, lightweight alloys used throughout

Other Birks Binoculars, complete with genuine leather case and carrying straps. Priced from $27.50

Layaway now for Christmas or use Birks Budget Plan—as low as 10% down (minimum $5.00)—balance in convenient monthly payments.

BIRKS JEWELLERS
706-708 Yates St. EV 2-4241

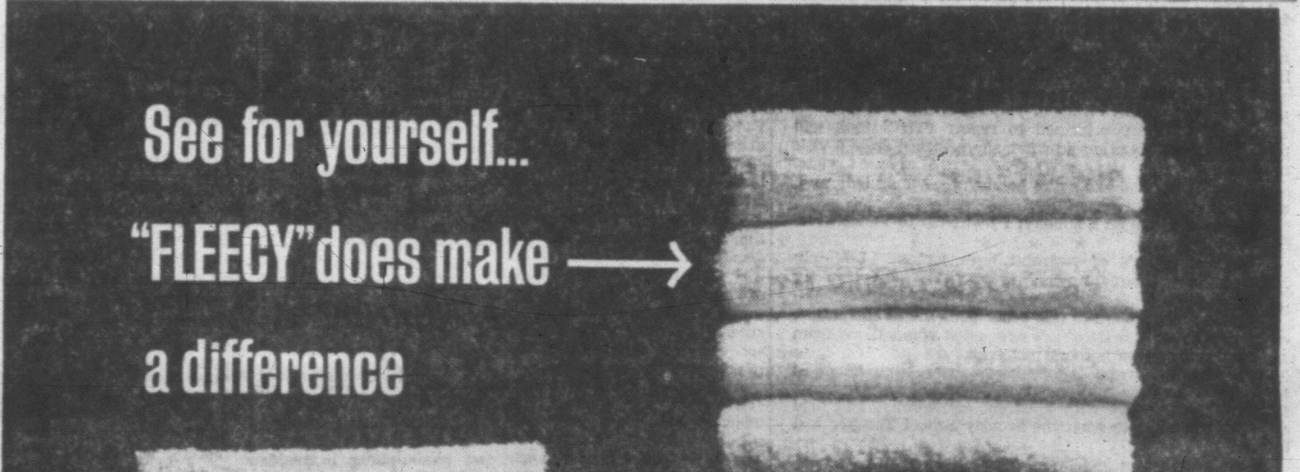

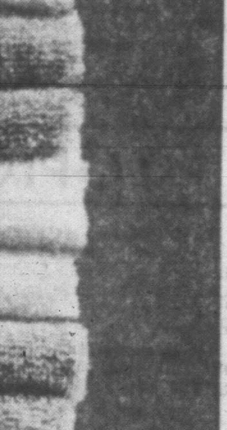

OK. You've been doing alright without "Fleecy". You haven't had any complaints. But how about compliments? And how about that nice feeling of knowing that all your things for the whole family are soft and comfy as can be. "Fleecy" does that and more too. Towels and diapers puff up with pride. Everything is easier to iron. Nylons and synthetics don't cling any more. Just try "Fleecy" Fabric Softener once . . . your family will love the difference.

FLEECY® does make a difference!

®FLEECY is a registered trademark

Women

Women's Editor Elizabeth Forbes

OF PERSONAL INTEREST

Shows Begin This Evening

His Honor the Lieutenant-Governor and Mrs. George R. Pearkes have consented to be patrons for "Cox and Box" and "Down in the Valley," to be presented by the Victoria Operatic Society this week and opening this evening at the Oak Bay Junior High School. Other patrons are Inspector P. Bazowski, RCMP, and Mrs. Bazowski; Lt.-Col. G. G. Brown, PPCLI, and Mrs. Brown; Group Capt. A. F. Avant, RCAF, and Mrs. Avant; Assistant Commissioner D. O. Forrest, RCMP, and Mrs. Forrest; Dean Brian Whitlow and Mrs. Whitlow, Dr. and Mrs. J. L. Murray Anderson, Dr. and Mrs. J. F. K. English, Mr. and Mrs. Hans Gruber, Mr. and Mrs. Denis Humphries, Mr. and Mrs. Graham McCall, Mr. and Mrs. Torrey McCall, Mrs. T. W. Mayne, Mr. and Mrs. Alan Leith, Reeve George Murdoch and Mrs. Murdoch, Reeve A. C. Wurtele and Mrs. Wurtele, and Mr. and Mrs. Patrick J. Sinnott.

Leaves Sunday

Miss Lois Robbins, daughter of Mr. and Mrs. E. D. Robbins of Mayfair Drive will leave on Sunday for an 18-month holiday in the British Isles and continental Europe. Miss Robbins will spend some time in Ottawa and Montreal where she will be joined by Miss Carol Reynolds. The two friends will make the overseas tour together, sailing from Montreal.

Coffee Hour

Mrs. M. J. K. Snape and Mrs. Wilfred Davenport were hostesses this morning at a coffee party in the Davenport home on Wildwood Avenue, arranged to honor Dr. Olga Jardine, who returned recently with her husband, Mr. A. I. W. Jardine, from a five-month visit overseas. Presiding at the coffee table, which was attractively decorated with a silver bowl of yellow, mauve and white chrysanthemums and yellow candles in silver holders, were Mrs. T. V. LeHuray and Mrs. Harold Davenport.

Announcement

Mrs. Joseph E. Cann, 1036 Fairfield Road, announces the engagement of her younger daughter, Norma Helen, to Mr. Gunnar J. Berg, son of Mr. and Mrs. J. K. Berg of Svensby, Norway. The wedding will take place in the Church of Our Lord on Dec. 8 at 8 p.m. with Bishop D. A. G. Rankilor officiating.

Does Your Morale Need a Boost?
VISIT MAISON GEORGES
For a distinctive new hair style—especially suited to you.
633 PORT EV 6-5585
747 PANDORA EV 2-4641

Contrast in hair-dos worn by two of the world's leading ladies is shown above. Britain's Princess Margaret, at right, appeared at a premiere of a new film at London's Plaza Theatre, wearing a new upsweep bouffant hair style while Jacqueline Kennedy wore a casual hair-do as she joined a group of 'teen-agers at a concert in the White House that featured the Paul Winter jazz sextet.—(AP Wirephotos.)

Grandmother Came From India For Wedding at Port Alberni

The groom's grandmother, Mrs. Partap Kaur, flew from India to attend the first wedding in the Sikh Temple at Port Alberni. Principals were Miss Gaigi Sundhur, daughter of Lakha Singh Sunhur of Port Alberni and the late Mrs. Sundhur and Karnail Singh Bhala, son of Mr. and Mrs. K. Singh Bhala of India.

Tall standards of chrysanthemums decorated the temple for the ceremony at which Giani Hara Singh, Victoria, officiated.

Given in marriage by her father, the bride wore an exquisite gown of satin brocade that had appliqued motifs enhancing the neckline of the fitted bodice. Sleeves ended in lily points. The full skirt was highlighted with a rose-centred bow at back. Four-tier veil misted from a coronet of pearls. Stephanotis and red roses were in her bouquet. As jewelry she wore the groom's gift of a pearl necklace and earrings.

Identical gowns of red satin brocade, with toning headpieces of French roses were chosen by matron of honor, Mrs. Hank Slots, Victoria; bridesmatron, Mrs. P. John, Port Alberni, and bridesmaid, Miss Carol Chisholm, Port Alberni. They carried carnation bouquets.

Blue floral headpieces and blue frocks were worn by flower girls, Sheila Sunhur, Victoria, and Vicki Rai, Alberni. Roses were in the flower baskets they carried.

Mohan Singh Gill, Vancouver, was best man and ushers were the bride's brother, Tommy Singh Sundhur and Stuart Pitts, both of Port Alberni.

Donald McIntosh proposed the toast to the bride at a reception at Rosebank. Several guests from Victoria attended. Andy Patterson was master of ceremonies.

As her going-away ensemble, the bride chose a red Italian double knit suit, black and gold accessories and white gardenia corsage.

After a honeymoon in Victoria the newlyweds are now making their home at Port Alberni.

Job's Daughters-De Molay Tea

The building committee of the Job's Daughters and DeMolay will hold a tea and fashion show on Saturday from 12 noon to 4:30 p.m. in the K of P Hall, 723 Cormorant Street.

There will be showings of fall and winter fashions at intervals during the afternoon. Arrangements for this have been made by Penny Jacobson, assisted by Mrs. J. E. Wellings.

Mrs. Gordon Grant and Mrs. William Boorman are at the ceramic stall. There will be a home cooking stall convened by Mrs. F. G. Daniels, and Mrs. E. M. Simpson and Mrs. W. Carlson head the tea committee.

Tickets can be purchased at the door, or in advance from any Job's Daughter or DeMolay. There will be a door prize.

CLUB CALENDAR

Rebekah Past Noble Grands Club, Thursday at 8 p.m., IOOF Hall, Douglas Street.

Victoria Women's Institute, Friday at 1:30 p.m., Moose Hall, 512 Fort Street. Bring gifts for mental patients.

WE STILL DO
The many little services so much appreciated by our customers. Whenever your glasses need attention, drop in to either of our two offices where it is always a pleasure to serve you.
Member of Canadian Guild Dispensing Opticians
Prescription Optical
EV 4-5914 Campbell Building 1025 Douglas St.
CONTACT LENSES
and
EV 4-7937 Medical Arts Building 1105 Pandora Ave.

PM MAKES PROMISE

Commission on Divorce Asked by Federation

OTTAWA (UPI) — A leading Canadian women's group said today Prime Minister John Diefenbaker promised to "consider" its proposal for a royal commission on divorce.

Spokesmen for the 7,000-member Canadian Federation of Business and Professional Women's Clubs indicated, however, they got a cooler reception for a proposed royal commission probe into the nation's abortion laws.

A federation delegation led by the president, Elsie Gregory MacGill, put the recommendations before the Prime Minister and four of his cabinet members during a 60-minute meeting in Diefenbaker's Parliament Hill office.

"The Prime Minister said he would consider our proposal for a royal commission on divorce, but he did not commit himself," Miss MacGill told newsmen. "I thought he was more inclined to favor this proposal than the other one on abortion."

Miss MacGill said the federation received its best reception on some of the other points in its brief. These included elimination of double taxation on death benefits, rewording of the federal "equal pay for equal work" legislation, an amendment to prevent discrimination because of sex in National Employment Service operations, and introduction of a $1,000 income tax exemption for housekeeping services required by a working woman with dependents.

The submission on abortion charged that the present criminal code was "confusing, conflicting, out-dated and, in certain instances, cruel and unjust". With public "anxiety" increased as a result of the recent thalidomide tragedies, a royal commission study was needed to "bring the laws into conformity with the realities of Canadian life," the brief said.

Yearly Bazaar Raises $1,100

Masses of cedar boughs and Christmas streamers decorated the parish hall of S. George the Martyr Church for the annual bazaar convened by Mrs. W. E. Moore and Mrs. C. Clark. Approximately $1,100 was realized.

Bread, cakes, pies and other delicacies were sold rapidly at home cooking stall convened by Mrs. H. V. Hummel, Mrs. I. Royle and Mrs. E. H. Strickland. Also well patronized were luncheons and tea where serviteurs were members of the AYPA.

Stall conveners included: Superfluities, Mrs. V. Chase and Mrs. E. Edwards; gifts, Miss M. Turner and Mrs. J. Scoble; candy, Mrs. F. MacLean and Mrs. C. Highsted; fish pond, Mrs. W. Taylor; mincemeat, Mrs. R. Gregg and Mrs. S. Copeman, and decorations, Mrs. R. Middleton.

BORROW YOUR CUE BUDDY— ER, MADAM?

WINNIPEG (CP)—The gals have stormed another stronghold of the men.

A new snooker parlor has been opened in Winnipeg exclusively for women.

Owner Jack Moltini, recently retired after 12 years as a recreation director in the RCAF, is pleased with the reception his venture has been accorded.

And his customers are equally enthusiastic.

There's air-conditioning and even baby-sitting service for mothers with small children.

with Hanes
runless sheerloc™
It's true! Sheerloc™ nylons won't run.
Even if you break a thread, our amazing new Sheerloc™ stitch cannot run away to ruin your stockings and your day.
They're sheer, they're lovely, they're smart.
Fully-shaped, knit-in heel and toe, flexible top give smooth fit and comfort.
at all fine stores. $1.95

Pamela
FABRICS for Your Christmas DRESSES
• BROCADES $2.45 to $6.45
• WOOLS $4.50 to $12.95
in a host of fabulous colors
1033 Fort (Near Cook)
Phone EV 5-4642

Air Step

Italian-inspired colors and leathers in AIR STEP'S SMART STACKED WALKING HEELS
Pick your favorite ... at only
Dark Brown antiqued and Black Calf 16.95
Munday's
1203 Douglas St.

SCURRAHS
CLOSEOUT
SALE
Entire
$100,000.00
STOCK
Reduced
(All This Season's — Many New Arrivals)
25% to 50% OFF
Everything Must Go Before Christmas!
COATS • SUITS • DRESSES
WEDDING and EVENING GOWNS
CAR COATS • RAINCOATS
SWEATERS • SKIRTS
LINGERIE • HOUSECOATS
HOSIERY • BRAS and GIRDLES
SCARVES • JEWELRY
SHOP EARLY FOR CHOICEST BARGAINS!
Scurrahs
FOR FIFTY YEARS
AT 728 YATES ST.

Lad Sings at Cousin's Wedding

Master Douglas Patterson of Victoria was soloist during signing of the register at the wedding of his cousin, Cheryl Diane Patterson, held recently in Vancouver.

Dean Northcote Burke officiated at the ceremony in Christ Church Cathedral which united the daughter of Mr. and Mrs. W. D. M. Patterson, and Gerald Anthony Kent, son of Mr. and Mrs. A. Pelham Kent, all of West Vancouver.

The bride's floor-length gown of delustered satin was styled on Elizabethan lines with the neckline of the bodice and flounces edged in pearls. A short, bouffant veil misted from a coronet of pearls. She carried a bouquet of cascading gardenias.

Maid of honor, Miss Anne Mecklem, and bridesmaids, Miss Jocelyn Kent, sister of the groom; Miss Wendy Patterson and Miss Diane Patterson, sisters of the bride, wore short bell-skirted gowns of red organza with red coronets and veils. They carried bouquets of white chrysanthemums and ivy.

As flower girl, the bride's cousin, Miss Anne Patterson, wore a white organza frock and white coronet and veil.

Lynn Woodside was best man. Ushers were Dave Gooding, Steve Jewett and Bill Shilvock.

Thomas Hethrington proposed the toast at a reception in the Capilano Golf Club.

For her going-away outfit the bride wore a forest green sheath complemented with gold accessories and a corsage of Jack o' Lantern roses.

Among the out-of-town guests were the bride's uncle and aunt, Mr. and Mrs. D. A. Patterson, Anne and Douglas, of Victoria; Mr. and Mrs. R. Hospool of Powell River, Mr. and Mrs. R. A. Fulton and D. McNicol of Port Alberni and J. A. McGee of Montreal.

ATTENTION LADIES!

JORDANS of VICTORIA

has been transformed into a magnificent gallery featuring the finest collection of Persian Rugs ever assembled in the city.

Mr. Wm. Jack, Canada's outstanding authority on Oriental Rugs, will present a film Thursday evening 7:30 to 8 p.m.

Featured will be glorious Lahver Kermans, Royal Sarouks and others.

Plan to Attend

Mystery of the East is captured in this high draped turban with its own attached stole or scarf. A dramatic conversation piece in black silk or shimmering nacre velvet, it is also an effective fur coat hat in jersey or cashmere, particularly in warm browns or rusts.

Plan Bazaar

Ladies' Evening Guild of St. Peter's Church met recently in the home of Mrs. R. M. Baker to finalize plans for a Christmas bazaar and tea, next Saturday afternoon in the church hall, St. Peter' Road, Lake Hill. Highlights will be Christmas decorations, including fancy candles and King Alfred cakes. Stall conveners are: Home cooking, Mrs. H. Taylor; candy, Mrs. V. Parter; sewing, Mrs. R. Baker and Mrs. B. Akerman; plants, Mrs. D. Ritson; fishpond, Mrs. R. B. Lymbery; Christmas decorations, Mrs. R. B. Ward and tea, Mrs. C. A. Ridout. Mrs. H. Jones, wife of the rector of St. Mary's Church, Oak Bay, will open the affair at 2 p.m.

Arbutus Club—Mrs. G. Love was inducted as a new member by Mrs. H. Kerr, at recent meeting of Arbutus Toastmistress Club. Toastmistress was Mrs. H. L. Brigham; topic mistress, Mrs. A. V. Drew and general evaluator, Mrs. T. F. Howe. Spur was given to Miss Beryl Ince for her lesson on lexicology and the oscar to Mrs. R. T. Overgaard for her speech "A Firm Foundation."

CLUB CALENDAR

Bazaar and tea, United Church Women, Wilkinson Road United Church, Thursday, 2 p.m., Sunday school hall, Wilkinson and Glyn Road.

"TALLY-HO" PENS
Tilt and watch the "Tally-Ho" move past the Parliament Buildings.
Free Refill with Each Pen
SPECIAL 95¢ each
The English Sweet Shop
"The Sweetest Shop in Town"
738 YATES — Near the Odeon

Clubwomen's News

New Officers — Mrs. J. T. Jones was elected president at annual meeting of the Liberal Women's Forum. Other officers are Mrs. J. Nelson, vice-president; Mrs. H. Ketchell, treasurer, and Mrs. F. Decker, corresponding secretary. Committee chairmen appointed were: Mrs. W. Mortimer and Mrs. Blair Reid, Local Council of Women; Mme. E. Vautrin and Mrs. Mortimer, citizenship; Mrs. H. Dorrance and Mrs. C. Wells, Consumers' Association of Canada. Mrs. Linda Smith and Mrs. Reid reported on British Columbia Liberal Association convention held at Burnaby. Other reports were given by Mme. Bautrin, treasurer; Mrs. Reid, secretary, and Local Council of Women; Mrs. Wells, C.A.C., and Mrs. Ketchell, citizenship. Tea hostesses were Mrs. Smith and Mrs. Reid.

Workshop — Five teams discussed role of women in government at all levels at recent meeting of the Sidney Business and Professional Women's Club. Findings were found to be in sympathy with those formulated at recent national convention. The club received congratulations on assistance given the home helpers' service. There were three guests, Mrs. W. Runge, Miss Chamberlin and Mrs. B. Russell. Latter spoke on the Red Cross emergency service in Victoria. Funds from a recent draw were allocated for the club's bursary fund. This year's bursary winner was announced as Miss Diane Wilson.

Give Her a Gift of Fabric

Liberty of London

Vogue Pattern No. 5620

How lovely Liberty prints are! . . . delicate, flowery innocence, rich eastern splendour or trim town formality. Sumptuous silks rustling and romantic . . . Some smooth and sleek, others filmy and floating.

Yard

$4.50 to $8.95

London Silk

Three Floors of Fashion Fabrics

1439 DOUGLAS ST. PHONE EV 2-1125

Give the gift of year round comfort...

FOAMTREADS!

Junior Sandman. Put these in the youngsters' stockings! They'll love the colourful corduroy, the bouncy foam rubber midsoles. Non-marking leather outsoles are quiet underfoot. Washable. $2.98

Chatelaine. She'll get style plus comfort when you give her these dainty wedge-heeled satin slippers. The woven pattern is beautifully accented with gold thread. Washable $4.98

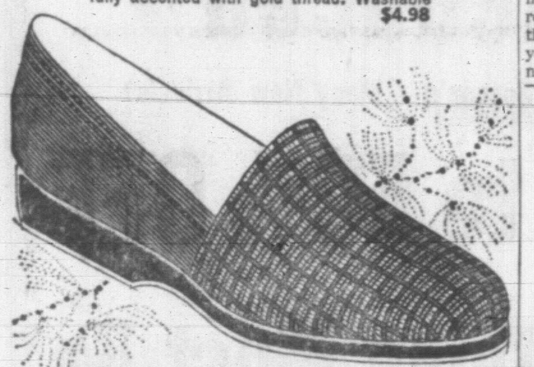

Executive. Please the men on your list with these sturdy corduroy house shoes. Made without nails or stitching, the foam rubber soles are welded on, can't come loose! Washable. $3.98

The secret of Kaufman "Foamtreads" comfort and long wear

NO CEMENT
NO NAILS
NO STITCHING

Agnew-Surpass TOWN & COUNTRY 3593 Douglas St. EV 3-8212	**EATON'S OF CANADA** Phone EV 2-7141
MODERN SHOE CO. 1321 Douglas St. EV 3-1821	**FOOT PRINCE SHOE STORE** Exclusive Children's Shoes 1515 Douglas St. (Opp. City Hall) EV 4-0323
SPENCER'S STORES LTD. 1110 Government St. 1420 Douglas St. EV 6-3551	**STEWART'S SHOE STORE** 1315 Broad St. EV 3-4711
STYLERITE SHOES LTD. 1404 Douglas St. EV 5-3613	**OLD COUNTRY SHOE STORE** 635 Johnson Street EV 3-7012
ROYAL SHOE STORE 636 Yates Street EV 3-2921	**VANITY SLIPPER SHOP** 1306 Douglas St. EV 3-5613
MAYNARD'S SHOE STORE 814 Fort St. EV 3-3743	**TYKE-N-TEEN SHOE SHOP** Quality Children's Shoes 811 Fort EV 4-2523

Ingledew's

MID-SEASON

CLEARANCE

3 Days Only

THURSDAY • FRIDAY • SATURDAY

Beginning Thursday at 9 a.m.

two special groups of broken lines of

WOMEN'S SHOES

3500 PAIRS, formerly $15.95 to $28.95

GROUP 1 — 1800 PAIRS formerly $15.95 to $19.95 — NOW $10.00

GROUP 2 — 1700 PAIRS formerly $22.95 to $28.95 — NOW $14.00

- these groups consist of 3500 pairs of broken lines assembled from our other three stores.
- colors are black, brown, mulberry and bone.
- many of these shoes are high heels and dress . . . but there is an excellent selection of medium heels in dressy and walking types.
- all were formerly from $15.95 to $28.95.

Victoria store only

Ingledew's

749 Yates Street

sorry! no mail orders! no deposits! no exchanges or refunds!

AT *Gibson's* FINAL FALL

CLEARANCE!

OF

COATS • SUITS DRESSES • HATS UP TO ½ OFF

DRESSES

For afternoon or dress-up . . . magic dresses for the coming parties.

Reg. $19.95 to $119.00

SALE $10 to $59

COATS

Fur trims and untrimmed . . . for that luxurious touch of mink!

Reg. $39.95 to $139.00

SALE $29 to $69

SUITS

Tailored suits, appropriate for dress-up occasions and daytime wear. Basically styled . . . Also one, two and three-piece knits.

Reg. $45.00 to $139.00

SALE $29 to $79

MILLINERY UP TO ½ OFF

Model Hats, Reg. to $70.00
Reduced up to 50% off!

GIBSON'S LADIES' WEAR

708 VIEW — Through to Douglas

WHY GROW OLD?

By JOSEPHINE LOWMAN

One Must Pay for Success

"Discipline is one of the main ingredients for success in anything you undertake," says movie, stage and TV actress Celeste Holm. "Discipline is the ability to be on time, to sacrifice things you might want to do for things you have to do, to say, 'I'm going to do it today—not tomorrow or next week, but today'!"

We have all read about some of the prima donnas of the movies and the theatre and may have gained the impression that actors and actresses are very flighty folks, irresponsible and temperamental. However, Miss Holm says that this is not so, "except for a few to whom acting is merely a way to make money and build up their ego. The true actor is a serious craftsman, who has consideration for his fellow workers and a love and respect for the work he is doing."

Celeste Holm continues, "I think this applies to most people's work. A certain amount of discipline is needed to get the job done. Most businesses would fire an antagonistic worker but the entertainment field seems to coddle them. The real stars, however, the real top actors and actresses of the theatre and movies are usually a joy to work with."

Miss Holm remarks that anyone who is out to become a top star should be made aware that the higher you go the harder it gets, not easier! With the compensations of admiration and acclaim also come tremendous responsibility for the success of a play, the choosing of the correct play, the narrowing down of roles to only the important ones and the increased difficulty of having a private life.

All of this applies to everyone and to every endeavor. One must pay the price for success, no matter whether it is a beauty or health routine, a career or a marriage. Self-discipline must be a part of the picture if you are going to win!

If you would like to have my leaflet "Essential Daily Routine," send a stamped, self-addressed envelope with your request for leaflet No. 19 to Josephine Lowman in care of this newspaper.

ADDS FRESHER, SWEETER FLAVOR TO BAKING

NEW! PACIFIC INSTANT SKIM MILK POWDER

has a fresh, good flavor you'll really enjoy!

V0064-6

The Carpetorium Comes Calling

and you save Time, Fuss and Money too, on

PROFESSIONAL "IN-HOME" CLEANING of Upholstered Furniture and Carpets

An estimate will gladly be given on your upholstered furniture and wall-to-wall carpeting.

CALL EV 3-2861 or EV 3-8916

The Carpetorium

1210 Wharf Street

BF-463 C

"I saved over 40¢ by buying Heinz Baby Foods"

Wonderful, isn't it how you can get the best both ways by buying Heinz Baby Foods! Balanced nutrition for baby, and real savings. In fact, many mothers save over 40¢ every shopping trip. What's more, the flavour of Heinz Baby Foods, in Steri-Seal tins is protected from damaging light-rays.

Riboflavin and Vitamin C foods are guarded better than in other types of containers. Steri-Seal tins are tamper-proof, hermetically sealed so that you know they've never been opened before. Unbreakable, safe to handle and heat, easy to open, convenient and perfectly safe for storing left-overs.

Get all these advantages . . . and save money too. Buy Heinz Baby Foods in Steri-Seal tins. Heinz quality at regular prices!

HEINZ BABY FOODS 57

The good they do your baby now—lasts a lifetime

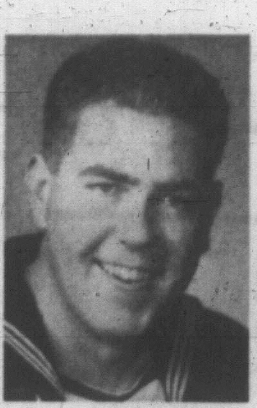

Mr. and Mrs. Palmer A. Pederson of Brantford, Ont., announce the engagement of their only daughter, Loretta May, to Mr. David Shaw FitzGerald, eldest son of Mrs. Marjorie FitzGerald, Victoria, and the late Mr. Mark L. FitzGerald of Saskatoon. The bride-elect is a 1959 graduate of the Brantford General Hospital and Mr. FitzGerald is a petty officer, first class, in the Royal Canadian Navy. Wedding will take place in Grace Anglican Church at Brantford on December 22 at 4 p.m.—(Mr. FitzGerald's Photo by Campbell Studio.)

Girls' Week Celebrated

Pioneer Girls Group of Central Baptist Church join this week with 65,000 members in United States and Canada, to celebrate Pioneer Girls' Week.

The local group attended evening service in the church last Sunday and will hold a badge and rank presentation on Friday at 6:30 p.m., in the church.

Awards will be presented to the following girls: Pilgrims, third and sixth grades, Betty Ann Coey, Heather Guille, Lyn Danielson, Barbara Knight, Coleen Wills, Phyllis Symmons, Robin Hampton, Joy Gillett, Linda Hokenson, Gail Renard, Sylvia Upton, Elaine Martens, Linda Row, Cheryl Richards, Betty Beamish and Mrs. Dalke; Colonists, seventh and ninth grades, Deanne Nielson, Ruth Blackstaffe, Margaret Vickers, Marion Philps, Judy Roe, Alice Renard and Pat Renfrew.

Pioneer Girls is a club program sponsored by individual evangelical churches of more than 20 different denominations. Activities include crafts, sports, achievement badges, Bible exploration, camping, missions and leadership training. Camps are held in summer at 21 locations.

International program of the movement operates from Illinois and the Canadian office is in Toronto. At present 1,400 churches sponsor Pioneer Girls clubs. Eight of these churches are in the Victoria and southern Vancouver areas.

TODAY'S RECIPE

ASPARAGUS CASSEROLE

Six ounces noodles, 2 hard-cooked eggs (sliced), 1 12-oz. tin asparagus tips (drained), ⅓ cup toasted almond halves, ½ cup shredded nippy Cheddar cheese, 1 10-oz. tin cream of mushroom soup, 1 cup milk, ½ teaspoon instant minced onion, ¼ teaspoon paprika, dash of pepper, ½ cup buttered bread cubes.

Cook noodles in boiling salted water for 8 minutes. Drain and rinse in cold running water. Drain well. Place half the noodles in a buttered 2-quart casserole. On top arrange in layers hard-cooked egg slices, asparagus tips, almonds, cheese and remaining noodles. Blend mushroom soup and milk with rotary beater. Add onion, paprika and pepper. Pour sauce over noodle mixture. Top with bread cubes. Bake in preheated 350-degree oven for 30 to 40 minutes, or until bubbly and browned. Makes 6 to 8 servings.

DIGESTIVE one of a range of fine new biscuits by Weston

Clubwomen's News

Official Visit—Mrs. W. J. Seaton, grand factor, and Mrs. R. T. Jones, grand secretary, made an official visit to the Native Daughters of British Columbia, Post No. 3, at meeting which followed a banquet in Glenshiel Hotel. They were welcomed by Mrs. N. Baxter, chief factor of the local post, and presented with corsages and gifts. Mrs. M. Skogstad was admitted as a new member at the initiation ceremony which followed. Plans for a Christmas party were finalized.

COURTENAY, B.C. (CP)—Students are attending classes in a church hall, school basement and other temporary quarters in the Comox and Courtenay areas this term. There is a shortage of classroom space.

CHRISTMAS DRY CLEANING SPECIALS

BLANKETS Beautifully Dry Cleaned and Pressed HALF PRICE, only 50¢

SLEEPING BAGS HALF PRICE, only 1.75

DRAPES and CHESTERFIELD COVERS Fresh, crisp, sparkling clean 20% OFF

Call Offices OPEN 7 A.M. TO 6 P.M. (Including Saturday)

A Truck in Every District Twice-a-Day EV 2-9191

PAGE THE CLEANER

PRE-CHRISTMAS SALE

STARTS THURSDAY 9 A.M.

Terrific Values—Big Savings for Early Shoppers

Buy Now and Save—Save—Save

SWEATERS

Regular 5.95 to 8.95

Wait until you see these values. They are terrific in quality, style and price. In a host of styles and colors. They will make delightful gifts which you will be proud to give your most discriminating friends.

Check These Points—

- Fur Blends
- Orlon and Wools
- Plain and Novelty Pullovers
- Plain and Novelty Cardigans
- Many Are Full Fashioned
- Will Not Shrink
- Machine Washable
- Newest Fashion Colors

PRE-CHRISTMAS SALE SPECIAL

3.99 4.99

SAVE 3.00 TO 5.00 ON EVERY SWEATER

Quilted Housecoats

Regular 10.98 to 14.95

What a lovely gift, and at such a low, low price! Charmingly feminine nylon quilted for extra beauty. Styled with Peter Pan collars, pockets, and many are handsomely lace-trimmed. Plain colors and dainty floral patterns. Sizes small, medium and large. Some substandards and travellers' samples included.

$7.99

BUY SEVERAL AND SAVE MANY DOLLARS!

Plaid and Stretch Slims

Regular 8.98 to 12.95

All-wool worsteds and stretch slims are expertly tailored to give perfect fit. Finished with pockets, side zip tapered legs. Wanted designs and checks, sizes 10-20. EXCELLENT VALUE!

6.99

Flannelette Gowns and Pyjamas

Regular 2.98 to 4.98

- Pyjamas
- Capri Pyjamas
- Shortie Gowns
- Snuggledowns included

Made from the best quality flannelette. Well cut and tailored. Buy several for gifts, also for your own use. Many lovely floral designs. Sizes small, medium and large 2.49

9 A.M. SPECIALS

SWEATERS — Orlon and BanLon—good colors and sizes. Limited quantity. Regular to 5.95 1.99

SEAMLESS NYLONS — First quality of 1.50 line—newest dark colors, also medium colors. Sizes 9 to 11. 49¢ 4 Prs. 1.59

Snuggies and Vests — 15% wool, 85% cotton, subs of regular 1.29 to 1.69 lines. Sizes small, medium. 88¢ 2 for 1.75

- EASY CREDIT TERMS — NO CARRYING CHARGES
- A SMALL DEPOSIT WILL HOLD ANY ARTICLE UNTIL CHRISTMAS
- YOUR HEADQUARTERS FOR VALUE AND TOP QUALITY

OPEN ALL DAY WEDNESDAY—FRIDAY TILL 9 P.M.

DICK'S LADIES' WEAR

1324 DOUGLAS STREET PHONE EV 3-7552

ANNUAL BABY BEEF Sale

steaks

Sirloin, Club, T-Bone, Round, Rib 79c lb.

Government Inspected Graded Canada Choice

Dot West says... FOOD IS FUN

Many good things can be made with Mincemeat besides the old favorite, Mince Pie

MINCEMEAT COOKIES

(Makes 75)

1 cup margarine or butter
½ teaspoon Malkin's vanilla
1 cup honey
3 eggs, well beaten
3¼ cups flour
1 teaspoon salt
1 teaspoon baking soda
1 cup chopped nuts
1½ cups mincemeat

Cream shortening. Beat in vanilla, honey and eggs. Sift dry ingredients together and add to first mixture. Stir in nuts and mincemeat and drop by teaspoons on greased cookie sheet. Bake at 350° until light brown in color, about 15 minutes.

The following Dot West services are yours for the asking: Kitchen tricks, recipes, advice on cooking, menus for family use or entertaining, plain or fancy, low calorie menus, the chart "Advice on Spice": Just write to Dot at P.O. Box 4900, Vancouver 3, B.C.

DAIRY Foods
FARM FRESH

Palm Quality Products

- Milk Homogenized, ½ gal. 47c
- Creamo Pint, each 28c
- Cream Whipping, ½ pint, each 38c
- Skimilk Quart, each 22c

KRAFT MIRACLE WHIP
Salad Dressing 32-oz., 4c off, each 55c

KRAFT CRACKER BARREL
Medium Cheese 12-oz. Wedge, each 59c

- **Blade Rib Steaks** Lean and Tender, Canada Choice, Baby Beef lb. 59c
- **Porterhouse Steaks** Canada Choice, Baby Beef lb. 89c
- **Sirloin Tip Steaks** Boneless, Canada Choice, Baby Beef lb. 99c
- **Shoulder Steaks** Extra Lean, Canada Choice, Baby Beef lb. 69c
- **Chuck Steaks** Extra Lean Meaty, Canada Choice, Baby Beef lb. 53c
- **Boneless Rolled Brisket Roast** Canada Choice, Baby Beef lb. 59c
- **Smoked Cod Fillets** Black Alaska lb. 59c

Margarine Harvest 2 lbs. 45c

Shortening Crisco—3c Off Deal 2 lbs. 69c

FRESH BAKERY FEATURES

MAX'S
Donuts pkg. of 6 2 for 49c

SUNBEAM
Fruit Cake Rich, Dark 3 lb. $1.49

Ginger Snaps MRS. WILLMAN'S 14-oz. 2 for 49c

SHOP-EASY DUTCH OVEN
Bread 16-oz. loaf 2 for 33c

Delivered Fresh Baked Daily to Shop-Easy Stores

SHOP-EASY

We Reserve the Right to Limit Quantities

Prices Effective Thurs., Fri., Sat. November 22nd, 23rd, 24th

OPEN THURSDAY AND FRIDAY NIGHTS TILL 9 P.M.

ANNUAL SAVINGS Sale

Oats Ogilvie Quick, 5-lb. 59c 48-oz. 45c

Treasure Hunt Special!
New INSTANT Folger's COFFEE
25c off the 10-oz. jar
ea. $1.39

Golden Ripe BANANAS
For eating on cereal, special desserts or out of hand . . . Delicious 3 lbs. 49c

California Lettuce Crispy Green, Firm Heads 2 for 35c

Tomato Paste	Hunt's, 6-oz. tins	2 for 29c
Catsup	Hunt's Tomato, 17-oz. bottle, each	35c
Crabmeat	Challenger, ½'s, each	69c
Biscuits	Peek Frean's, 8-oz., Shortcake, Digestive, Rich Tea, Caramel Crunch	2 for 39c

MIX OR MATCH
Kraft Peanut Butter 12-oz. or Marmalade 9-oz. 4 for $1.00

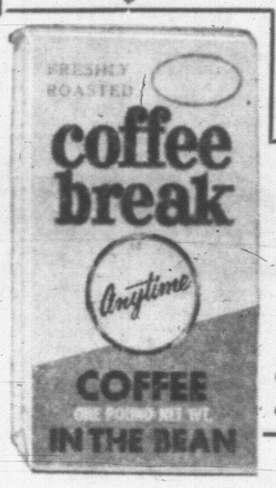

Imported Cello **Spinach** 11-oz. 25c

Brand New at Shop-Easy
Quality, Fresh Roasted Flavor Whole Bean
COFFEE
Grind to your own use lb. 65c

Eno	Fruit Salt, Large size 98c. Special, each	79c
Christmas Cards	Box of 21 Assorted, each	79c
Mixed Nuts	Holiday Pack, Westfair, 12-oz.	79c
Toothpaste	Crest Economy, Size, 16c Off	79c
Cleanser	Old Dutch, 4c Off, 22-oz.	2 for 49c

TISSUES Ballet, Assorted Colors 8 rolls 89c

ALPHA MILK Tall tins 6 pack 89c

Pineapple Q.T.F., Sliced, Crushed or Tidbits, 15-oz. 2 for 49c | **Fruit Salad** Q.T.F., 15-oz., tins, each 29c

MILK POWDER Carnation 3 lbs. 79c

Christmas Baking Supplies

GOLDEN LOAF

Flour	All Purpose, 24-lb. bag, each	$1.59
Cherries	Robinson's, Glace Red Green, 8-oz.	39c
Rings	Robinson's, Pineapple	2 for 25c
Raisins	Malkin's, Bleached, lb.	37c
Sultanas	Martin's Raisins	2 lbs. 55c

Golden Laurel Pattern Tumblers
A Tremendous Buy!
— 3 for 69c —
Get One FREE
- Exclusive to Shop-Easy
- Exquisite Pattern
- Rich Appearance

Heavy Base
4 for only 69c
Regular Price 29c each

Start Your SET NOW

Frozen Food Features

Swanson's, 8-oz.
Meat Pies 3 for $1.00
Chicken, Beef, Pork, Turkey

Strawberries Frozo, 15-oz. 2 for 65c

Lever Bros. Feature

SURF Soap Powder, 37c Off King Size, each 99c

LUX DETERGENT
Liquid Deal, 8c Off, 24-oz. 87c | 16c Off King Size, each 99c

Soap Lifebuoy, White or Coral Bath Size, 10c Off 3 bars 47c

Dove Face Soap with Free Mirror, 2 bars Bath Size 55c

SHOP-EASY

STORE LOCATIONS
Shelbourne Plaza, Colwood Plaza, 2187 Oak Bay Ave., 230 Cook St., 1021 Hillside Ave., 50 W. Burnside Rd., Royal Oak, Sooke, Cadboro Bay

CLASSIFIED WANT ADS

BOX REPLIES
All replies to private box numbers available from 9:00 a.m. to 5:30 p.m. Monday to Friday inclusive.

* * *

OFFICE HOURS
9:00 a.m. to 5:30 p.m. Monday to Friday inclusive.

* * *

TELEPHONE HOURS
8:00 a.m. to 8:00 p.m. Monday to Saturday inclusive.

**Victoria Press Ltd.
2631 Douglas Street**

SUBSCRIPTION RATES
Wherever carrier service is maintained, $2.00 per month.
Single copy sales price 10 cents daily, 14 cents Saturday.
By mail, Canada and British Commonwealth, one year $18.00; six months, $10.00; three months, $5.00; single months, $2.50. Australia, month, $2.50; U.S.A., foreign, $3.00 per month. (Weekend) Saturday only, Canada, $7.00 per year; Australia, $8.50 per year; U.S.A.; foreign, $9.00 per year.

DUNCAN BUREAU
Duncan, Chamber of Commerce Bldg. Post Office Box 182. Office and telephone hours, 1 p.m. to 5 p.m., Monday to Friday inclusive. Phone Duncan 746-5611.

Authorized as second class mail, Post Office Department, Ottawa. Member Audit Bureau of Circulations.

TERMS OF PUBLICATION
The Victoria Press Ltd. shall not be liable for the non-insertion of any advertisement beyond the amount paid for such advertisement. All claims of error in publication shall be made within 12 hours thereafter, and if not made shall not be considered. No claim will be allowed for more than one incorrect insertion nor for error not affecting the value of the advertisement.

In the event of an error occurring, the liability of Victoria Press Ltd. shall not exceed the charge for the space actually occupied by the item in question.

Eastern Canada representatives: FP Publications, 320 Bay Street, Toronto, Ont.
United States representative, DeClerque Shannon, New York, Chicago, Detroit, Cleveland, Atlanta, San Francisco, Los Angeles.

FULL COVERAGE CLASSIFIED RATES
27c per line per day; 78c per line for three days, $1.43 per line for six days; $5.27 per line for the month (26 days). Above rates apply to consecutive insertions. Minimum advertisement two lines only. Contract rates on application.

Birth notices, $1.82 per insertion.

Marriages, engagements, In Memoriam Notices, Cards of Thanks, Death and Funeral Notices, not exceeding 12 lines, $2.70 first insertion and $1.85 subsequent insertions. Each additional line, 26c daily.

1 BIRTHS

BUSFIELD — Born to Mr. and Mrs. Peter Busfield, 3060 Devon Road, Victoria, B.C., at the Royal Jubilee Hospital on Nov. 18, 1962, a girl, Kathleen Cynthia.

STRAITH — Born to Don and Ann Straith, at St. Joseph's Hospital on Saturday, Nov. 17, 1962, a son, Donald Cameron "Lindsay," 8 lbs. 3 ozs.; a brother for Jamieson. (Insured.)

VEY—Born to Dr. and Mrs. D. J. Vey, 3886 Cadboro Bay Road, at the Royal Jubilee Hospital on Nov. 16, 1962, a daughter, Adele Margaret.

3 MARRIAGES

GLASS-RHODES — Recent marriage of Doreen Rhodes to Donald E. Glass, both of Victoria, has been announced. The wedding took place at the Baptist Church Manse at Prince Rupert, B.C., Nov. 9 at 8:30 p.m.

5 DEATHS AND FUNERALS

BARROW—In Sidney, B.C., on November 20, 1962, Mrs. Amy Barrow, after a lengthy illness, in her 82nd year; widow of Francis J. Barrow, and daughter of the late Sir John and Lady Bradford; born in Oakland, Sussex, England, and a resident of North Saanich, B.C. for the past 55 years. Survived by several nieces and nephews in England, South Africa and Washington, U.S.A.
Services will be held in the Sands Funeral Chapel of Roses, Sidney, B.C., on Friday, November 23, 1962, at 3 p.m., Rev. Canon F. C. Vaughan-Birch officiating. Cremation.

CHUBB—In Victoria, B.C., on November 21, 1962, Mrs. Clara Louise Chubb, widow of Clare Norman Chubb; aged 67 years, born in Ontario, and a resident of Victoria for the past 20 years, late residence, Willowcrest Apartments, 2333 Beach Drive. She leaves her son, E. C. Ted Chubb, Vancouver, B.C.; her daughter, Mrs. A. (Marjorie) Nelson, North Surrey, B.C.; three granddaughters, Meleah, North Surrey, B.C.; Laurelyn and Penny, Vancouver, B.C.; and her grandson, Thomas Gibbons, with the R.C.A.F. in France.
Services will be held in the Sands Mortuary Limited, "Memoairl bore Mortuary Limited, "Memorial Chapel of Chimes," on Saturday, November 24, 1962, at 1:00 p.m. Interment in the Royal Oak Burial Park.

CLAGUE—November 21, 1962, at Victoria, Jennie Elizabeth Clague, of 1091 Joan Crescent, widow of Herbert Naden Clague, aged 76; born in Duncan, B.C., a resident of Vancouver Island all her life. Survived by two sons, Herbert William and Cecil Naden, Victoria; three daughters, Mrs. Alathea Lomas James, Mrs. Ellen Elizabeth Walkiss, Victoria; Mrs. Jane Page, Port Alberni; 15 grandchildren; one sister, Mrs. Harriet Maud Prevost, Duncan.
The remains are entrusted to Hayward's Chapel. Funeral announcements later.

5 DEATHS AND FUNERALS

CUTT—Suddenly on November 20, 1962, in Victoria, Mr. John Cutt, aged 75 years, of 356 Walter Ave., a resident here for 13 years; formerly of Regina, Sask.; born in Indian Head, Sask. He leaves his wife, Mary; one daughter, Mrs. W. (Mary) Bullivant of Victoria; four grandchildren; one sister, Mrs. W. E. (Sarah) Stewart of Winnipeg; four brothers, William E. Cutt in Prince Albert; Fred in Indian Head, Sask.; James in London, England, and Bruce in Glasgow, Scotland. He was a member of Centennial United Church; and also a member of C.O.F. Court Columbia and the Sons of Scotland. He served with the Canadian Light Horse in the First World War.
Funeral services will be held in McCall Bros. FLORAL CHAPEL, Johnson and Vancouver Streets, on Friday, November 23, at 3:15 p.m., Rev. Dr. S. J. Parsons officiating. Interment in Royal Oak Burial Park. Canadian Order of Foresters, Court Columbia Service, Thursday evening, November 22, at 8:00 p.m. in McCall Bros. FLORAL Chapel.

DAY—In Victoria, B.C., on November 19, 1962, Mr. John Day of 1202 Fort Street, born in Wolverhampton, England, and a resident of this city for the past 50 years. He is survived by his wife, Hazel Mary, at the residence; two sons, Alan and daughter-in-law, Jean Day and Marvyn, all of Victoria, B.C.; also three grandchildren, one sister, Mrs. C. (Mary) Cox; two brothers, Joseph and Robert, all of Victoria, B.C.; also several nieces and nephews.
Funeral services will be held in McCall Bros. FLORAL CHAPEL, on Saturday, November 24, at 3:15 p.m., Rev. O. L. Foster officiating. (Followed by cremation.)

DICKSON—November 21, 1962, at Victoria, Thomas Lloyd Dickson, of 15 Glebe Terrace, in his 80th year; born in Salford, Manchester, England, a resident of this city since 1946. Mr. Dickson was bantam and featherweight boxing champion of Canada in 1906. Veteran of South African War, member of Arcadia Lodge No. 14 A.F. & A.M.; a life member of Moose Jaw Lodge No. 3 A.F. & A.M. Survived by his wife, Jennie; one son, Thomas Edwin; two grandchildren; all of Victoria; two cousins, Thomas Webb, Victoria; Mrs. Janet Peterson, Vancouver, B.C.
Funeral service Hayward's Chapel, Friday, November 23, at 1:30 p.m., Rev. Canon F. Pike officiating. Cremation. Supervised parking adjoining chapel.

FANTHORPE—Suddenly in Victoria, B.C., on November 21, 1962, Mrs. Georgina Scott Fanthorpe, of 1148 Craigflower Road, a native daughter of Victoria; youngest daughter of the late James and Margaret Corkle; predeceased by her husband, Mr. David Fanthorpe, August 4, 1958. She leaves 3 brothers, William F. Corkle, Keremeos, B.C.; James C. Corkle, Courtenay, B.C.; and George N. Corkle, Victoria, B.C.; 3 sisters, Miss Isabelle G. Corkle, and Mrs. Elizabeth Carroll, Victoria, B.C., and Mrs. Malcolm Kerr, Ladysmith, B.C.; many nieces, nephews, great-nieces and great-nephews.
Services will be held in the Sands Mortuary Limited, "Memorial Chapel of Chimes," on Saturday, November 24, 1962, at 10:30 a.m. Very Rev. J. L. W. McLean, D.D. officiating. Interment in the family plot in the Ross Bay Cemetery.

HEWES — In Ganges, Salt Spring Island, on Monday, Nov. 19, 1962, Horace Martin Hewes of 538 Rithet Street, Victoria, B.C. He was born in England and was a former resident of Saskatoon, Sask., before coming to Victoria 14 years ago. He was a member of No. 3 Old Age Pensioners, the Golden Age Club and the Independent Order of Odd Fellows. He is survived by his step-son, Albert Sibson; step-daughter, Mrs. Murril Sibson; four step-granddaughters and nine step-great-grandchildren.
The Rev. Canon A. E. Greenhalgh will conduct the funeral services on Thursday, Nov. 22, at 1:30 p.m. in Chaplin's Funeral Chapel. Cremation.

HUDLIN—In Victoria, B.C., on November 19, 1962, Mrs. Mildred Irene Hudlin, aged 67 years, a native daughter of Victoria, B.C.; late residence, 2981 Wascana Street. She leaves her sons and daughters, Mrs. P. (Dorothy) Griffin, Mrs. I. (Pelagie) Simons, Joseph Hudlin, Mrs. A. (Barbara) Slye, Parnell Hudlin, Mrs. L. (Milderene) Soloman, and Douglas Hudlin; five grandchildren; her sister, Mrs. Albert (Weltha) Kirkbride; and her brothers, Clifford, Norman, Chester and Barton Alexander. Mrs. Hudlin was a member of Corinthians Chapter No. 15, O.E.S., Prince Hall Grand Chapter, Washington; and a member of the Centennial United Church.
Services will be held in the Sands Mortuary Limited, "Memorial Chapel of Chimes," on Thursday, November 22, 1962, at 1:30 p.m. Interment in the Royal Oak Burial Park.

JOHNSON—November 19, 1962, at Victoria, May E. D. Johnson (nee Birch and nee Burton), of 966 Monterey Avenue, age 66; born in England, a resident of this city for 46 years. Survived by her husband, William D. Johnson; three daughters, Mrs. Norman Richards, Victoria; Mrs. Gordon Maber, Langford; Mrs. Douglas Campbell, Ottawa; one son, Stan Birch, Langford; 13 grandchildren; one sister and three brothers.
Funeral service, Hayward's Chapel, Thursday, November 22, at 1:30 p.m. Interment Hatley Memorial Gardens. Supervised parking adjoining Chapel.

McBRATNEY—Suddenly in Victoria, B.C., on Nov. 17, 1962, Shelagh Yvonne McBratney, aged 31, a native daughter. Besides her husband, she leaves two sons, one daughter, her mother, one sister, nieces and nephews, uncles and aunt.
Funeral services will be held on Thursday, Nov. 22, at 10:00 a.m. in the Thompson & Irving Funeral Chapel, Rev. C. Campbell officiating, followed by cremation.

O'CONNOR-GRIFFIN — In hospital in Victoria, on November 19, 1962, Mr. Thomas Francis O'Connor-Griffin, aged 74 years, of 3050 Lansdowne Road. He is survived by five sisters and one brother.
Family Prayers will be offered on Thursday evening, November 22, at 7:00 p.m., in McCall Bros. FLORAL CHAPEL, Johnson and Vancouver Streets. Mass will be celebrated on Friday, November 23, at 9:00 a.m., in St. Andrew's Cathedral. Interment in Royal Oak Burial Park. (Flowers gratefully declined.)

INDEX TO WANT AD HEADINGS

	Classification No.		Classification No.
Acreage for Sale and Wanted	156	Houses for Sale	150
Announcements	14	In Memoriam	9
Antiques	83	Listings Cancelled	148
Apartments for Sale	152	Listings Wanted	149
Auto Body and Painting	109	Livestock and Supplies	92
Auto Repairs and Service	108	Lost and Found	20
Auto Financing and Insurance	110	Machinery	72
Bands, Musicians and Orchestras	32	Male Help Wanted	21
Bicycles and Motorcycles	66	Male and Female Help Wanted	25
Births	1	Marriages	3
Boats and Marine	80	Miscellaneous for Sale	82
Building Supplies	61	Miscellaneous Wanted	83
Burial Parks	13	Miscellaneous to Rent	138
Business Opportunities	145	Monumental	11
Business Personals	40	Mortgage Loans and Insurance	141
Cards of Thanks	8	Moving and Hauling	115
Cars for Sale	100	Musical Instruments	63
Cars and Trucks Wanted	112	Music Teachers	63A
Chicks, Poultry, Hatching Eggs Supplies	91	New Car Directory	99
Coming Events	15	Parts, Tires and Accessories	107
Commercial Properties	157	Personal Loans	140
Cottages, Campsites, Winter Resorts	117	Personals	39
Country Homes and Properties	151	Pets	90
Dancing	43	Places to Visit	16
Deaths, Funerals and Lodge Notices	5	Professional Services	37
Education	42	Property for Sale	154
Engagements	2	Property Wanted	155
Exchange Real Estate	147	Restaurants	18
Farms for Sale and Wanted	158	Room and Board	120
Farm Implements	71	Rooms to Rent	121
Female Help Wanted	26	Rooms Wanted	122
Apartments to Rent, furnished	128	Salesmen and Agents	22
Apartments to Rent, Unfurnished	129	Situations Wanted (Female)	30
Apartments Wanted	130	Situations Wanted (Male)	29
Florists	12	Situations Wanted (Male or Female)	31
Foreign Import and Sports Cars	101	Sporting Goods	79
Fuel	60	Stoves and Furnaces	67
Funeral Directors	10	Swaps	84
Furniture	62	Teachers Wanted	27
Garden Supplies	74	Timber	81
Halls, Stores and Offices to Rent	137	Tools for Rent	73
Hotels	116	Travel	38
Housekeeping Rooms to Rent	125	Trade Schools	41
Housekeeping Rooms Wanted	126	Trailers and Trailer Parts	111
Houses to Rent, Furnished	132	Trucks	106
Houses to Rent, Unfurnished	133	TV, Radio Sales and Service	64
Houses Wanted to Rent	134	Wanted to Borrow	142
		Wanted to Buy, Houses	153
		Wanted to Rent, Miscellaneous	139

THEY'LL DO IT EVERY TIME

By JIMMY HATLO

5 DEATHS AND FUNERALS

LLOYD—In Victoria, B.C., on Nov. 20, 1962, Mr. William Henry Lloyd, aged 82 years; born in England, and a resident of Victoria for the past 51 years, late residence 128 Government Street. He leaves his loving wife, May, at home; his daughters, Mrs. H. F. (Gertrude) Williams, 2265 Sooke Road, and Mrs. S. A. (Ada) Norman, 611 Sedger Road; sons, W. H. (Bill) Lloyd, Invermere, B.C., and E. A. (Ellis) Lloyd, 3686 Blenkinsop Road; step-daughters, Mrs. E. (Eleanor) Armstrong, Seattle, Wash., and Mrs. D. (Phyllis) Daws, Vancouver, B.C.; 11 grandchildren and 18 great-grandchildren. Mr. Lloyd was predeceased by his eldest son, Ernest Lloyd, in March, 1962.
Services will be held in the Sands Mortuary Limited, "Memorial Chapel of Chimes," on Saturday, Nov. 24, 1962, at 3:00 p.m., Rev. T. G. Griffiths officiating. Cremation.

STUSEK—In Victoria, B.C., on Nov. 20, 1962, Mr. Edward Henry Stusek, aged 31 years; born in Saskatchewan and a resident of Courtenay, B.C., for the past four and a half years, formerly of Nanaimo and Kamloops, B.C. He leaves his wife, Lois Evelyn; son, Glen, and daughter, Barbara, at present residing with her parents, Mr. and Mrs. A. B. Food, 1081 Roslyn Road, Victoria, B.C.; his parents, Mr. and Mrs. N. Stusek, Vernon, B.C.; his sister, Mrs. Eveleen Cochrane, Edmonton, Alta.; grandmother, Mrs. P. Stusek, Vernon, B.C., and his grandfather, Mr. Yuswack, Stenen, Sask. Mr. Stusek was a past member of the Kinsmen Club and the Toastmasters Club of Courtenay, B.C., and was employed by the British Columbia Hydro and Power Authority.
Services will be held in the Sands Mortuary Limited, "Memorial Chapel of Chimes," on Friday, Nov. 23, 1962, at 3:00 p.m., Rev. Canon Hywel J. Jones officiating. Contributions may be made to the B.C. Poliomyelitis and Rehabilitation Foundation, 870 Pembroke Street, Victoria, B.C., or care of the Kinsmen Club, Courtenay, B.C.

WITMER—In Victoria, B.C., on November 18, 1962, Mr. Harry Witmer, a dear husband and father, aged 36 years, a native son of Victoria, B.C.; late residence, 3993 Blenkinsop Rd. He leaves his loving wife, Jean, and sons, Larry, David and Don, at home; and his loving sister, Mrs. Peter (Betty) Gregory, 939 Craigflower Rd. Mr. Witmer served with the Royal Canadian Air Force during the Second World War.
Services will be held in the Sands Mortuary Limited, "Memorial Chapel of Chimes," on Thursday, November 22, 1962, at 3:00 a.m. Major M. Rankin officiating. Contributions may be made to the B.C. Cancer Fund, 1906 Fort Street, Victoria, B.C.

8 CARD OF THANKS

We would like to extend our heartfelt thanks to all our kind neighbors, friends and relatives who so kindly assisted us this past week in time of sorrow. The hundreds of cards and letters of sympathy, the many beautiful floral offerings, gifts to Queen Alexandra Solarium, and Cerebral Palsy Association. The gratitude in our hearts can never be fully expressed. Special thanks to Rev. Canon John Rogers, The Royal Oak Women's Institute, McCall Bros. and to the pallbearers for their service. Again thanks to all. —Mr. and Mrs. F. G. Quick; Mrs. Esther Quick (Mum); Mr. and Mrs. G. A. Weberg; aunts and uncles.

9 IN MEMORIAM

ENKE—In loving memory of Marion, wife of Max Enke, mother of Ruth and Stephen.

10 FUNERAL DIRECTORS

McCALL BROS.
Funeral Chapels
1400 Vancouver Street
EV 5-4465 EV 5-4466 EV 5-4467
Many pioneer families favor McCall's for Service — a long-established and well-known firm serving every Victoria neighborhood.

THURSDAY
O'CONNOR-GRIFFIN—Mr. Thomas Francis
Family Prayers, 7:00 p.m.—Floral Chapel.
CUTT, Mr. John
Canadian Order of Foresters, Court Columbia Service, 8:00 p.m.—Floral Chapel.

FRIDAY
O'CONNOR-GRIFFIN, Mr. Thomas Francis
Mass, 9:00 a.m.—St. Andrew's Cathedral.
CUTT, Mr. John
3:15 p.m.—Floral Chapel.

SATURDAY
DAY, Mr. John
3:15 p.m.—Floral Chapel.

TO BE ANNOUNCED
BURNS, Mrs. Edith

Three Funeral Chapels Dedicated to Thoughtful and Understanding Service.
SANDS
MORTUARY LIMITED
"Memorial Chapel of Chimes"
Quadra Street at North Park Street
Victoria, B.C. EV 3-7511
SANDS
FUNERAL CHAPEL OF ROSES
Fourth Street at Sidney Avenue
Sidney, B.C. GR 5-2932
SANDS
FUNERAL CHAPEL OF HEATHER
Colwood Corners, Colwood, B.C.
GR 8-3821

THOMSON & IRVING
Funeral Chapel
Est. 1911 Formerly of Winnipeg
A Dignified and Understanding Service at Moderate Cost
PRE-NEED AT NEED
SHIPMENTS
1625 Quadra Street Phone EV 4-2612

HAYWARD'S CHAPEL
Member Order of the Golden Rule
Superior Service Since 1867
The Hayward Family
Bruce M. Leyden, Formerly of Calgary
734 BROUGHTON ST. EV 6-3505

CHAPLIN'S FUNERAL CHAPEL
Kindness—Courtesy—Service
980 Quadra Street EV 4-5512

11 MONUMENTAL

MORTIMER'S
MONUMENTAL WORKS
ESTABLISHED 1877
"The Finest in Craftsmanship"
633 David Street EV 3-6421

VICTORIA MONUMENT LIMITED
"Memorial of Distinction"
EV 2-5834

STEWART MONUMENTAL WORKS LTD. Monuments since 1896. 1408 May Street EV 4-3452

12 FLORISTS

BROWN'S—
Flowers for Every Occasion
EV 4-6612. EV 4-3521 Nights

BALLANTYNE'S
EV 4-0555
Charge by Phone

13 BURIAL PARKS

ROYAL OAK BURIAL PARK
MUNICIPALLY OWNED
Plots and Cremation
Phone GR 9-3213 for particulars.
CANADA'S FINEST BURIAL PARK

14 ANNOUNCEMENTS

VACANCY?
Are You Missing
$30
$40
$50
Or More a Month?
Every day you leave a house, apartment or room unrented
IT
COSTS
YOU MONEY!
How do you stop this terrific loss of income? The surest way to rent houses, rooms or apartments is by advertising in the classified section of your daily newspaper. That's where people look first!
Just Phone 382-7211
Ask for Classified
* Ask for our special 6-time rate—as soon as you get results just phone and cancel your advertisement. We'll only charge you for the days your ad was published at the rate earned.

IRENE HENDERSON INVITES you to enjoy New Year's Eve at the Coachman's Inn, 914 Gordon St. Dancing, supper, orchestra, favors, etc. Reservations 385-5823 or GR 7-1419.

15 COMING EVENTS

The New
A.N.A.F.
BINGO
Lots of Games
MORE IN PRIZES
Elevator Service
BINGO
in aid of
Veterans' Charities
Juvenile Sports
and Education
ADMISSION $1.00
Extra Games 4 for 25c
Same Friendly Staff
This WEDNESDAY
and FRIDAY
8 p.m.
1001 Wharf St.

BINGO! BINGO!
Independent Order of Foresters
BINGO
Thursday, Nov. 22nd, 8 p.m.
Half block from City Hall
K of P Hall
Cormorant Street
Good cash prizes as always
Help us to continue our aid to Retarded Children
Courtesy Always

Need Christmas Cash?
Get your tickets at Eaton's now and before 9 p.m. Friday, Nov. 30, and win an extra "bonus."
*5 Lucky Bingo Fans could each win $125.
Giant Kinsmen
Christmas Bingo
Tuesday, Dec. 4, Memorial Arena
All Proceeds to Kinsmen Charities

THE LEAGUE OF ROSES (LANCS and Yorks), will meet Thursday, Nov. 22, in the Canadian Legion Hall, 1616 Blanshard St., at 8 p.m. Nomination of officers and mock auction. Refreshments.

SAANICH RATEPAYERS MEETING on Friday, November 23 in the CCF Hall, Richmond Rd., at 8 p.m. The Reeve and council, also candidates, will be present.

CATS PROTECTION LEAGUE Christmas tea, bazaar, Canadian Legion Hall, 1616 Blanshard, Sat., Nov. 24, 2 p.m.

A RUMMAGE SALE SPONSORED by the YWCA Aquanymphs will be held Saturday, Nov. 24, at 9 a.m. at the YMCA Building.

ORDER OF THE EASTERN STAR rummage sale, Grange Hall, Courtney St., at 9 a.m., Nov. 24.

NEXT ST. PAT'S BINGO
Thursday, November 29th

18 RESTAURANTS

THE FAMOUS
OLDE ENGLAND INN
Reserve now, Christmas Day traditional dinner, yule log and boar's head ceremony. Also, lunches, teas and dinners, served Monday through Sunday. See Anne Hathaway's Cottage and English Village—open daily. EV 2-8311.

ENJOY AFTERNOON TEAS in the charming atmosphere of THE GEORGE INN, 604 Broughton.

20 LOST AND FOUND

LOST—BRAND NEW RED AND white boy's Renault bike. Black front carrier. Lost in vicinity of Wark and Kings. Urgently required for delivery duties. Reward. Please phone EV 4-1660.

LOST—MALE GINGER CAT, VIcinity West Saanich and Keating Cross Roads. GR 4-2246 after 6 p.m. Reward.

LOST—WHITE SIBERIAN HUSKY dog, stamp in ear. Lost on Cedar Hill Road November 15. Reward. Phone GR 8-6612, EV 4-4192.

LOST—RED WALLET IN VICTORIA Post Office, Friday; ownership indicated by contents. Please mail or return. Pioneer old-age pensioner.

LOST — 1 LADY'S NAVY BLUE shoe, vicinity Glenshiel Hotel. Finder call EV 4-6970.

LOST—TOW CHAIN ON CEDAR Hill Rd. near Mt. Douglas. Phone GR 8-2589 after 6:30 p.m.

LOST—LONGINES WATCH, GREY strap. Vicinity Broad and Johnson. Reward. EV 2-7589 evenings.

LOST—SILVER WRIST WATCH, Friday, possibly at the Bay. Reward. GR 9-3728.

LOST ON NOV. 20, LADY'S GOLD wrist watch, black suede strap. Reward. Apt. 308, 3333 Beach Drive.

LOST, CITY CENTRE OR FAIRfield, gold wrist watch, Montrose. Reward. EV 2-0376.

LOST—GREY AND WHITE FEmale sheep dog from 1010 McKenzie Ave. GR 9-7371.

LOST YOUR PET? HOMES WANTed found. S.P.C.A. EV 3-0514.

21 MALE HELP WANTED

SHOE REPAIR MAN
HUDSON'S BAY CO.
A permanent full-time position is now open in our shoe repair shop. Applicants must have previous experience and be thoroughly familiar in all phases of shoe repairs. Age limit, 35 years. This position offers a salary range of $249 to $311 per month, 40-hour, 5-day week, job security, good working conditions and many other company benefits.
Apply in person,
National Employment Service
1039 Johnson Street

RCAF
CAREER COUNSELLOR
will be at the Canadian Armed Forces Recruiting Centre, Monday to Friday, inclusive, Nov. 19th to 23rd, 9 a.m. to 5 p.m.
865 Yates St.
Victoria, B.C. EV 6-4012

COMPETENT BOOKKEEPER ACcountant required by financial institution. A thorough knowledge of savings bank procedure necessary. Must be capable of supervising and directing junior staff and willing to assume responsibility. References required. Apply in own handwriting, setting out experience and qualifications to Victoria Press, Box 546.

RESPONSIBLE, EFFICIENT BOOKkeeper to take charge of set of books for small firm. Hourly basis, 10 a.m. to 4 p.m. Victoria Press, Box 511.

SMART BARBER FOR TOWN AND Country. Start early December. Permanent position. EV 4-2744.

PLUMBER TO INSTAL BATHTUB and wash basin. Eves., EV 5-3960.

22 SALESMEN, SALESWOMEN AND AGENTS

PROFITABLE HOBBY
Make beautiful Brooches, Earrings, Necklaces at home. Easy to do. Sell to your friends. Excellent profits. Learn more about Jewel-Craft. Write: L. G. Murgatroyd Co., Dept. D-75, Agincourt, Ontario.

RETIRED TOO EARLY?
Executive personnel can augment their income with established company serving the public. Victoria Press, Box 548.

ATTENTION CALENDAR AND SPECIALTIES SALESMEN
Our Vancouver Island representative has transferred to the Interior and his route is now open for an aggressive, responsible man, preferably experienced in this line. The Talbot line is tops. Write to Sales and Management Services, foot Argyle St. S., Vancouver.

ROUTE MAN
23-45 years of age, married, with good references, for permanent position. From $85 to $110 a week for energetic man. This could be of interest to a man in a store or factory who might wish outside position. All replies handled with confidence. For interview write Victoria Press, Box 545, giving previous experience.

LEADS SUPPLIED!
Appointments booked for you. 2 salesmen needed to complete sales staff with established company. Apply mornings only, 2572 Quadra St.

OPPORTUNITY
For an honest, 7-hours-per-day, ambitious worker. For further information and personal interview phone Rawleigh Products, assistant manager. EV 5-6895 after 6 p.m.

HERE IT IS
The opportunity you've been waiting for . . . pleasant work . . . good earnings . . . as a representative for Avon Cosmetics. Write 1979 Taylor St. Phone EV 4-7345.

UNLIMITED OPPORTUNITY FOR extra earnings. Full or part time. Poise and personality more important than previous experience. Call EV 3-3555 for appointment.

SALESMEN WANTED, ADVERTISing specialties. Good commission. No age limit. GR 7-4144 eves.

EXPERIENCED CAR SALESMAN, Telmac, GR 5-1404, Mr. White.

25 MALE OR FEMALE HELP WANTED

WANTED COUPLE FOR CAREtaking and gardening in exchange for small suite in four-suite apartment. EV 4-2315.

25 MALE OR FEMALE HELP WANTED

ORGANIST AND CHOIR LEADER Church of St. Aidan (United Church), 1869 Broadmead, by 1st January, 1963. State qualifications and experience and remuneration expected. Applications received to 30th November. Phone EV 2-3982.

EXPERIENCED CANDY MAKER, man or woman. EV 4-7967.

26 FEMALE HELP WANTED

HOUSEKEEPER FOR SMALL home, 2 adults. Plain cooking, light housework. To come daily 12 noon to 6:30 p.m. or would consider one to live in. Give references, remuneration required. Reply Victoria Press, Box 549.

WOMAN FOR LIGHT DUTIES IN suburban home in exchange for unfurnished cottage and small salary. Suitable for couple with husband working elsewhere. Give full particulars to Victoria Press, Box 537.

HOUSEHOLD COOK TO PREPARE evening meal, 4 p.m. to 8 p.m. 5 days a week. Must have previous experience. Contact National Employment Office, 1039 Johnson. Order Number F 2471.

REFINED WOMAN, HOUSEKEEPer for 1 lady. Beautiful Oak Bay bungalow. Sleep in. Give full particulars, age and experience. Victoria Press, Box 541.

ELDERLY LADY TO BABY-SIT occasionally. Burnside Garden Apartments, 452 West Burnside. 384-2481.

WANTED, HOUSEKEEPER, ABOUT 60, for 1, in country. Live in. $100 a month. Victoria Press, Box 389.

MIDDLE-AGED HOUSEKEEPER for elderly couple. Live in. Victoria Press, Box 486.

FULL AND PART-TIME WAITRESS wanted (steady worker). Astoria Cafe, 744 Yates Street.

PRACTICAL NURSE WANTED for afternoon shift, 3-11. Pemberton Rd. Private Hospital. EV 2-1313.

HOUSEKEEPER, 5 CHILDREN. Live in. Victoria Press, Box 518.

BABY-SITTER URGENTLY NEEDed, 5-day week, 8 to 5. GR 7-4251.

29 SITUATIONS WANTED MALE

ELECTRICIAN, LICENSED, 10 years' experience seeks part-time work. After 5 p.m. and weekends. GR 9-6282.

ALTERATIONS, GUTTER AND general repairs, painting and paperhanging. Guaranteed workmanship. EV 4-9755 EV 4-4851

PAINTER — CLEAN TRADESMAN. Big or small jobs. EV 3-5906, or GR 8-3245.

QUALIFIED GARDENER REquires work. Maintenance, pruning, construction. EV 5-1040, 5-7 p.m.

BRICKLAYER AND PLASTERER, stonework, cement. EV 2-9959, 582 Hillside.

MAN WITH CAR FOR DELIVERY, distributing, selling, or what have you? EV 5-8566.

EXPERIENCED MAN WITH power saw will cut odd trees and clear lots. EV 3-3653.

GOOD WORKMANSHIP AND MAterials, step-building a specialty. EV 3-7363.

GOOD WORKMANSHIP AND MAterials, step-building a specialty. EV 3-7363.

DUTCH GARDENER, ANY KIND of garden work or landscaping. Free estimates. EV 2-0827.

ACCOUNTANT—COMPLETE BOOKkeeping for small business, reasonable. EV 3-2503.

PART-TIME ACCOUNTING OR draughting. GR 9-7401.

RUBBISH, JUNK REMOVAL, BEER bottles bought. EV 2-3429, GR 7-2592.

OLDE ENGLISH PAINTER. LOW prices. GR 8-2742, GR 8-6612.

DUTCH GARDENER WANTS ANY kind of gardening work. GR 5-2808.

PAINTING, DECORATING, GENeral repairs. Guaranteed. GR 9-6167.

OLDE ENGLISH PAINTER. LOW prices. GR 8-2742, GR 8-6612.

ROOF GUTTERS AND DRAINS cleaned. EV 3-0047.

30 SITUATIONS WANTED FEMALE

POSTING MACHINE OPERATOR, can type; also experience as cashier-hostess and know how to wait on table. Would like any suitable work Monday through Friday, full or part time. EV 5-2084.

WORK FROM 9 TO 2 WEEKDAYS. Home nursing, cooking, lunches for handicapped person. Have car, could do light delivery or light housework. Must be able to take 3-year-old with me. EV 2-2275.

YOUNG LADY FROM NEW ZEAland, specially trained in child care, desires position. References available. EV 2-2938.

OFFICE ASSISTANTS (V.I.), PH. EV 3-6021 for part-time office help, stenos, clerks, machine operators. J. R. Pipes, mgr.

HOUSEWORK, ANY TYPE, NOT less than 4 hrs. Also yard work. EV 3-7771.

WORKING MOTHERS, ARE YOU looking for a permanent, reliable baby-sitter with car? EV 4-0088.

WILL LOOK AFTER CHILDREN daily, my home, Gorge area. EV 2-4759.

DAY CARE FOR YOUR CHILDREN in my home, Cadboro Bay district. Phone 477-6024 between 10-5:30 p.m.

DUTCH LADY WANTS HOUSEwork. EV 4-6951 after 4 p.m.

WANTED, SAT. CHILD CARE, your home. Harriet-Sims. EV 4-6686.

PERMANENTS IN YOUR HOME. Phone EV 4-6002.

EXPERIENCED DAY CARE, 3 TO 5-year-olds. EV 5-5171.

AT YOUR HOME, PERMS, REGIStered beautician. EV 4-1432.

TAKE TYPING INTO MY HOME for business office. GR 5-2536.

WANTED—IRONING AND HOUSEwork. EV 3-8952.

EXPERIENCED HOUSEWORK, $1 per hour plus bus fare. EV 2-5216.

RELIABLE LADY WISHES DRIVing or housework. EV 2-3230.

31 SITUATIONS WANTED MALE OR FEMALE

MIDDLE-AGE COUPLE WISHES caretakers' position in apartment block, etc., in return for apartment and small remuneration. EV 2-6301 or GR 7-2412 anytime.

36 BUSINESS SERVICES AND DIRECTORY

Appliance Repairs

ABC ELECTRIC, 808 FORT ST. Appliance parts, service. EV 4-3113.

Bricklayers

ALL BRICK WORK, REPAIRS, chimneys, fireplaces, etc. Free estimates. Les Howe. EV 5-2987.

FIREPLACES, CHIMNEYS, STONE walls my specialty. EV 5-5635.

ALL TYPES OF MASONRY WORK. H. A. (Sandy) Ormiston. EV 4-6777.

Bulldozers

Roads, Excavating, Backfilling, Irrigation Ponds, Land Clearing.
JOHN D. KISSINGER JR.
EV 3-8425 day EV 2-3947 night

J. R. HENSON
Bulldozing, excavating, land clearing, backfilling, by day or hour. GR 9-4294.

Carpets and Linoleum

HOURIGAN'S CARPET AND LINO. Supplied and installed. Estimates free. 715 Pandora. EV 6-2401.

Carpenters

HOME REPAIRS, ALTERATIONS, cabinets, extra rooms, painting, floor tiles, gutter repairs and cleaning, fencing, concrete, sewers, clean-up service. E. Kalyn. EV 4-6481.

GENERAL REPAIRS, ALTERAtions and additions. Fast, courteous, and low prices. Free estimates. W. EARL EBY. EV 5-0040.

CARPENTER REPAIRS, ALTERAtions, gutters, stairs, tile and cement. H. Pistell. EV 2-8602.

PACIFIC HOME — ALTERATIONS and repair work, cabinet work, painting, etc. Free estimate. EV 4-6631.

CARPENTER — R. I. CUNNINGham. GR 9-6692 evenings.

CARPENTER, SEMI-RETIRED, 30 years' experience. 382-4307.

DAVE FOSTER
Carpenter and Builder. EV 4-3014

Cartage and Storage

ROLLY'S 24-HOUR TRANSFER. Moving, packing, shipping, storage. 2600 Sooke Road. GR 8-6723.

VICTORIA VAN AND STORAGE Co. Ltd. Victoria's only fireproof Storage. 517 Esquimalt. EV 4-4118.

Cement

FARMER
CONSTRUCTION LTD.
REPAIR DEPT.
Concrete Work, Sewers and Drains
Phone 386-5121

KIMOFF LANDSCAPING, GR 9-5522. Winter specials. Patios, rock walls, walks, free estimates.

JEANPIERRE "THE CEMENT Man." Free estimates. GR 9-4987.

CEMENT CONTRACTORS
GR 9-3885. Birkett, 478-4506, Lowe.

DRAINS, SEWERS, CEMENT. EV 4-8306 Frank Politano EV 3-3495

DRIVEWAYS, PATIOS, SIDEwalks my specialty. EV 5-5635.

Clean-Up Service

RUBBISH HAULED, BASEMENTS cleaned, have commercial vacuum cleaner. EV 4-6718 anytime.

VICTORIA CLEANING SERVICES. Janitor and windows, houses, floors, walls, etc. EV 5-0406.

BASEMENTS CLEANED, JUNK and rubbish hauled. EV 3-1378.

CLEAN UP YOUR BASEMENT OR yard. Free estimates. GR 8-6824.

Contractors

A. J. BARR LTD.
- House Repairs
- Drains
- Driveways
- Excavation
- Rock Blasting

$1,000 Job Costs
$35 per Month
GR 9-2581 GR 9-1440

FARMER
CONSTRUCTION LTD.
REPAIR DEPT.
Alterations, Additions,
Carpentry. 386-5121

G. H. WHEATON, LTD.
Repairs, Alterations EV 2-2159

ARE YOU PLANNING TO BUILD? Conventional or NHA. We build better for "LESS." J. B. W. Construction. Call after 5 p.m. GR 5-1575.

NEW HOMES, ALTERATIONS, ADditions. Estimating and advising without charge. V. B. Footner. GR 9-2875.

KASAPI CONSTR. NHA AND CONventional homes, also commercial bldgs. EV 5-5614.

Contractor's Equipment, Rentals

FOR RENT
Rototillers — Compressors
Rock Drills — Concrete Breakers
Pumps — Lawn Mowers — Mixers
Floor Sanders and Polishers
Alf Becker Ltd.
2981 Tillicum EV 4-6414

Dressmaking

DRAPES, SLIP COVERS, COMforters recovered. Will call at your home and give estimates. Pick up and delivery. EV 6-5274.

REPAIRS AND ALTERATIONS. Free pickup and delivery. 386-5036.

DRAPES, BEDSPREADS, SLIP covers, eiderdowns. EV 3-6930.

EILEEN'S DRESSMAKING AND alterations. Reasonable. EV 2-2824.

Electric Contractors

FREE ESTIMATES
Complete wiring installation. Older homes rewired. J. McCoy. GR 9-5931.

WILLETT ELECTRIC LTD.
Rewiring, lighting, electric heating. Free estimates. EV 3-4434.

REWIRING A SPECIALTY. EXpert appliance installation. Frank York. EV 3-7306 or EV 5-5058.

Electric Heating

WILLETT ELECTRIC LTD.
Complete heating service. EV 3-4434.

Equipment Rentals

Mutual Equipment
Rentals Ltd.
CRANES AND SHOVELS
AIR COMPRESSORS
BACK HOES
ROCK BLASTING
Days EV 4-0717 Eves. EV 5-4118

Flooring and Sanding

OAK FLOORS LAID, SANDED OR finished. Old floors look like new when refinished by Moore-Whittington Lumber Co. Ltd. Call for free estimates. EV 3-7106.

ALL TYPES OF FLOORS EXpertly cleaned, waxed and polished by machines. Homes our specialty. Greggs, established 1920. EV 4-5023.

M. & M. FLOOR CO. LTD. FLOOR laying, sanding, finishing. Free estimates. EV 6-3078, GR 9-2053.

Furriers

FUR REPAIR SERVICE
15 years same location. Remodelling coats, capes, hats, collars. Call and deliver. Free estimates. Paul, 205 Beach Drive. EV 3-3280.

NOW IS THE TIME TO BUY REAL ESTATE. DON'T MISS TODAY'S LISTINGS, CLASSIFICATION 150

36 BUSINESS SERVICES AND DIRECTORY

Furnaces and Heating

REVOLUTIONARY
NEW LENNOX
Hi-Performance
Automatic
OIL FURNACE
Tests Show
This Furnace Will
SAVE
UP TO
25%
MORE FUEL
Than Other
Comparable Furnaces
At No Extra Cost
Let Us Give You
Complete Information
and a
Firm Estimate of
Cost. No Obligation
HARKNETT
FUEL AND
HEATING
2333 GOVERNMENT
384-2647

FURNACES INSTALLED. REpairs; metal work. Apt. EV 3-1902.

Gutter Cleaning

GUTTERS DOWNPIPES
Cleaned, Repaired and Renewed
EV 3-3915
MODEL SHEET METAL
2010 DOUGLAS STREET

GUTTER CLEANING, PAINTING and roof repairs. Special now before winter. Free estimates. Phone 384-1377.

GUTTERS CLEANED ANOTHER specialty. West Coast Tree Service. GR 7-2971, EV 4-8386.

SPECIAL WINTER RATES
on gutter cleaning and general home repairs. Ph. day or night. GR 9-3045.

TAR AND CLEAN GUTTERS — Reasonable. EV 6-3823, GR 9-5884.

Hairdressers

HALF PRICE PERMS, NEW RAY Beauty, 920 Pandora. EV 4-3644.

Hearing Aids

W. HUMPHREY GOLBY
Certified Hearing Aid Audiologist. Ph. EV 5-3163. 222 Scollard Bldg. (opp. Woolworth's).

Jewellers

BIRKS JEWELLERS
Complete guaranteed watch repair service, 706 Yates. EV 2-4241.

Landscaping

KIMOFF LANDSCAPING. FREE plan and estimates. GR 9-5522.

BARKER LANDSCAPING
Free Estimates EV 2-8323

DUTCH LANDSCAPING
EV 5-6027

Lapidary

ROCKHOUND SHOP—MACHINERY slabbing, polishing, jewellery findings. 1385 Hillside. Phone EV 6-2032.

Painters and Decorators

ISLAND
DECORATORS
Painters Paperhangers
Spray Painting
Convenient Time Payments
Phones
Day EV 3-9059
Night EV 2-1479

A BRIGHT NEW
INTERIOR
Brighten up the interior of your home this winter. Free estimates from
GREGG'S PAINTING
Contract Dept. EV 4-5023

SPECIAL WINTER RATES ON interior painting as low as 4c per sq. ft. including material. Have work done while best men are available and save! Free estimates. Terms if desired. Ted Hill-Tout. EV 4-6532. 1929 Oak Bay. Phone night GR 8-6986.

CLARK & PATTISON
PAINTING CONTRACTORS LTD.
Brush or spray, paperhangers, texture work. Terms if desired. Phone EV 4-0443. 740 Princess Ave.

WEBB & SON
EV 4-6827. Paperhanging, painting. Quick, clean, reliable. First-class workmanship. Thirty years' experience Victoria. Terms if desired.

MAY I BE OF SERVICE TO YOU? Expert paperhanging, repairs. Prices you can afford. Winter rates. Tommy Harker. EV 3-8773.

EXPERT IN PAPER HANGING and painting. Free estimates. Ph. GR 7-2853.

PAINTING AND DECORATING. Reasonable rates, satisfaction guaranteed. Terms. EV 2-7885.

INTERIOR EXTERIOR PAINTING. Free estimates. EV 3-0904 after 6.

G. DAVIDSON, PAINTING. REAsonable rates. EV 3-3775.

Photo Engraving

PHOTO ENGRAVING
Half Tone, Line and Color
Engraving, Commercial Art
649 Pembroke, Just below Douglas
ISLAND ENGRAVERS
Phone EV 2-8831

36 BUSINESS SERVICES AND DIRECTORY

Plasterers

PLASTERING AND STUCCO, quick service. Phone Fred Allen, GR 9-2912.

Plumbing and Heating

PITT & HOLT LTD.
J. WELHAM, Prop.
Furnace Repairs, Sheet Metal Work
Oil Burners and Appliances
602 Esquimalt Rd. EV 3-7413

BROWN'S PLUMBING AND HEATing. Gas and oil burner service. EV 2-2747, GR 9-5641. Prompt repairs.

D. DANIELSON PLUMBING. REpairs, alterations, new. Reasonable. Emergency call anytime. EV 5-8813.

Protection Service

WESTERN HOME GUARD PATROL Ltd. Bonded, uniformed patrolmen, radio-controlled cars, guard dogs. 1248 Fort St. EV 3-7344.

Roofing and Insulation

VICTORIA ROOFING
& INSULATION CO.
ROOF COATINGS, FLAT ROOFS, GUTTERS
917 FORT
EV 2-2531 Evenings EV 4-4819

Parker, Johnston, Ltd.
1214 BROAD ST. EV 2-9181
ROOFING — INSULATION, at its very BEST. Over 50 years combined experience to stand the TEST.

Sewing Machines

REPAIRS TO ALL MAKES, SALES and rentals. Coast Sewing Machine, 816 Fort St. EV 2-9014.

PARTS SERVICE FOR ELNA AND all makes. MacDonalds, 732 Fort. EV 3-1171.

RENTALS AND REPAIRS
Singer, 726 Yates. EV 3-6813.

Shaver Repairs

ELECTRIC SHAVERS SHARPENED. Shaver Clinic, 800 Yates. EV 4-3342.

Tailoring

LADIES' GENTS' TAILORING—Restyling. Dbl-breasted made single. Morisse, 691 Burnside E. EV 3-2034.

J. COOPER, TAILOR, ALTERAtions, repairs. 835 Fort. EV 3-4633.

Taxidermist

WHERRY
Taxidermist and tanner since 1908. Browning guns, sport fishing gear. 629 Pandora. EV 3-7714.

Tree Service

H. E. FOWLER & SONS
Tree Falling and Removal Dept.
BUILDING ALTERATIONS AND REPAIRS
IMMEDIATE SERVICE
EV 5-2496
EVES., GR 7-1317

SCIENTIFIC PRUNING, SPRAYing fruit and shade trees. Trees felled. Chemical spraying, brush, grass, weeds. Chas. A. Cowie, Tree Surgeons Ltd. (Licensed and insured.) EV 2-1676; eves., EV 3-1665.

TOP DANGEROUS TREES. FREE estimates. Insured. Also gutters cleaned. West Coast Tree Service, GR 7-2971, EV 4-8386.

DAVIS BROS. TREE SERVICE. Free estimates. EV 3-3922, GR 8-3880.

CAPITAL CITY TREE EXPERTS. EV 3-6452, EV 3-1805.

37 PROFESSIONAL SERVICES

Chiropractor

IAN R. GREGORY, D.C.
Chiropractor
Trunk Road and Brae, Duncan, B.C.
Phone: office 746-7422; res. 746-7432

39 PERSONALS

ALCOHOLICS ANONYMOUS
Having trouble with your drinking? Contact Alcoholics Anonymous at EV 3-0415 or P.O. Box 1, Victoria, B.C. Confidential.

EX-MENTAL PATIENTS, LONELY? Visit your White Cross Centre, 799 Lampson Street. EV 5-7811.

WANTED, BRIDGE PLAYERS — Fairfield. EV 4-2828.

40 BUSINESS PERSONALS

FOR QUICK RELIEF FROM stomach distress, heartburn, acidity, use double-action Wilder's Stomach Powder. First neutralizes, then protects the stomach lining. At all druggists.

ANONYMOUS MARRIAGE BUREAU
(Locally owned and licensed)
Discreet Individual Service
For All Ages
Confidential Interview
P.O. Box 337 Victoria, B.C.

42 EDUCATION

TRAIN FOR THE FUTURE!
Enquire About the Famous
MOLER
SCHOOL OF HAIRDRESSING
The oldest, most respected and finest name in the beauty culture field. Write or phone for free information.
Office and School
1104 Douglas, Victoria EV 3-0522

SPROTT SHAW SCHOOL
1012 Douglas EV 4-8121

60 FUEL

Coal

COAL THAT LASTS—HIGH HEAT
Galt, Midland, Commander, Comox, Economy Furnace Blend, Canmore Briquettes, Brix-Mix, Special Stoker Blend.
METER-MEASURED OIL SERVICE
Richard Hall & Sons
Service since 1882
746 Fort

BRIDGE LESSON

—By OSWALD JACOBY

North's two heart response was the Jacoby Transfer and South's rebid to two spades the automatic response.

North has one of those hands which are made to order for the JTB. He wants to be in game after his partner's no-trump opening and he wants to be able to give his partner a clear choice between no-trump and spades. Hence he starts by responding two hearts which conveys the message that he holds five spades. South's rebid to two spades is automatic. North has said nothing at all about the strength of his hand.

NORTH 21
♠ A Q 8 6 5
♥ J 6 2
♦ K 3 2
♣ 9 7

WEST
♠ 10 2
♥ 9 8 5
♦ A 9 4
♣ Q J 10 6 4

EAST
♠ 9 4 3
♥ A 7 3
♦ 10 7 6 5
♣ K 8 3

SOUTH (D)
♠ K J 7
♥ K Q 10 4
♦ Q J 8
♣ A 5 2

North and South vulnerable

South	West	North	East
1 N.T.	Pass	2 ♥	Pass
2 ♠	Pass	3 N.T.	Pass
4 ♠	Pass	Pass	Pass

Opening lead—♣ Q

North's jump to three no-trump on the second round completes the information. It tells South exactly what North wanted South to know, namely, that North holds five spades and a balanced hand with nine to 14 points.

South's rebid to four spades is based on three good spades and only one stopper in two of the other suits. It is also a wise decision.

The club opening will beat three no-trump two tricks. Played at spades there is no defence to hold declarer to less than 10 tricks.

There's extra Christmas cash as near as your phone! Articles you don't need – sell them with a Classified Ad!

60 FUEL

Coal

COAL SPECIAL
Victory Nobble
$19.35 Per Ton
"TOTEM" LOGS
The new high density all fir logs
240 logs $16.50
120 logs $8.50
60 logs $4.75
Prices include Delivery to basement
Sacked coal and Totem logs available for pick-up service at our yard.
HARKNETT FUEL LTD.
EV 4-2647 EV 4-9381
2333 Government

PRES-TO-LOGS
1 UNIT, 240 LOGS ..$19.00
½ UNIT, 120 LOGS $9.50
1 UNIT in basement $20.50
10 SACKS OF KINDLING $3.90
Please order before shortage.
WILLIAMS COAL EV 2-9395

Oil

STOVE AND FURNACE OIL, metered delivery. Ideal Fuel Co. Ltd. EV 4-3422, EV 2-2832.

Wood and Sawdust

DRY CORDWOOD FIR
Best quality heavy wood for furnace and fireplace. Also 2-ft. Come and see this wood at 2402 Rock Bay Ave.
1 cord $12, 2 for $21
FIR MILLWOOD
Good for furnace or kitchen. 2½ cords $14
Cedar block 2½ cords $9
SAWDUST
Cut from dryland logs. 100% Douglas Fir, coarse headrig sawdust. Summer prices now. Agriculture sawdust 2 units $6, 3 units $8.50.
SHAVINGS, 3 UNITS $9
Special prices for bigger quantities. One-Day Delivery
DHILLON FUEL CO.
EV 3-6811 and EV 2-0439

DRY FIR CORDWOOD
We, the only one, have best quality, 12-inch dry Douglas Fir cordwood, extra heavy. Ideal for open fireplace and furnace, also 2-ft. and 12-in. stove wood.
Why do you struggle with wet, poor and cheap quality millwood? We have dry and cleanest wood in town. Stock up now, we get you ½ cord extra in each load. Immediate delivery.
1 CORD $12.00
1½ CORDS $17.00
2 CORDS $21.00
HILLCREST FUEL
PHONE EV 4-3015 ANYTIME

FIR SAWDUST
Double Screened
Guaranteed All Fir
Moore Whittington Mills and B.C.F.P.
Prompt Delivery
IDEAL FUEL CO. LTD.
EV 2-2832

WOOD — WOOD
Large Cedar Blocks hand-picked
2½ CORDS $8.95
Clean Hemlock Fertilizer For Barns and Gardens
Also PRES-TO-LOGS
IDEAL FUEL CO. LTD.
EV 2-2832

FIR MILL WOOD
Good for Furnace and Kitchen
2½ Cords $14
Cedar Blocks, 2½ Cords $9
SAWDUST
100% fir sawdust with bark. Highly recommended for furnace.
3 units $18; fill bin $5.50 unit
Agricultural Sawdust
2 units $6, 3 units $8.50
SHAVINGS, 3 UNITS ..$9
D. HOWARD SAWDUST, EV 6-1822

12-INCH MIXED WOOD
Clean and guaranteed no cedar
2½ CORDS, $11.95
One and two-foot planer ends
2½ Cords, $10.00
Kiln Dry Planer Ends
1½ Cords, $10.50
BEST FUEL CO.
EV 4-5524

SPECIAL SALE
3 DAYS ONLY
DRYLAND MILLWOOD
12" Inside Blocks and Slabs
EXCELLENT FOR FURNACE OR KITCHEN STOVE
2½ CORDS $10
EV 2-2211 SOOKE FUEL EV 4-0104

PLANER ENDS
Hand-loaded 2x4, 2x6, 2x8, etc. Highly recommended for fireplace, kitchen stove and furnace, 12-inch lengths, immediate delivery.
1 cord, $8.50; 2 cords, $15
SOOKE FUEL CO.
EV 2-2211 EV 4-0104

AGRICULTURAL SAWDUST
2 UNITS $6.50
3 UNITS $9.00
O.K. FUEL, EV 4-2452

Honeymoon Bay Fuel
Up Island, hand picked, 100% Fir Millwood. 2 cords Block and Slab, $18. Immediate delivery.
EV 4-8725 EV 4-7928

GUARANTEED FIR SAWDUST
IMMEDIATE DELIVERY
CENTENNIAL FUEL
EV 4-4435 EV 3-9628

BUSHWOOD IN ½ CORD LOTS, small lots of presto-logs delivered. EV 3-0047.

DRY ALDER FOR FIREPLACE; also fir cordwood, stove length. OK Fuel, 760 Topaz. EV 4-2452.

BUSHWOOD, ALDER, 1 CORD AND ½-cord lots. EV 3-9713 anytime.

61 BUILDING SUPPLIES

FURNACE REPAIR MATERIALS
Firebrick Slabs, Fireclay and Devil's putty.
KAYAK KITS pre-cut for easy assembling.
ALBITOL—the wonder material to insure complete bond between old and new concrete surfaces.
INTERIOR PAINT—Latex and matching enamel in 10 colors and white.
WEATHERSTRIP—keep the cold out where it belongs.
ISLAND BUILDING SUPPLY COMPANY
875 Gorge Road East EV 2-3178
Opp. B.C. Electric Bus Depot

STORM WINDOWS
INSULATION
WEATHER STRIPPING
PLYWOOD PANELS
HARDWOODS LUMBER
Our Prices Are Competitive For All Your
ALLIED BUILDING SUPPLIES
See
Builders Sash & Door Ltd.
At Our New Location
483 Burnside Rd. E.
Phone EV 2-3171

FENCING FOR LESS
50' Complete $15.50
Cedar Patio Blocks 40c each
Combination
Storm Doors, $14.50
Garage, 12'x20', $135
(Plus Roofing)
Basement Room 12'x12'
$114.50
Carport, $77
SAANICH LUMBER YARDS
3041 Douglas EV 5-2486
Open 6 Days a Week

SAND AND GRAVEL, ROAD gravel and clay fill. O.K. Trucking Co., 760 Topaz. EV 5-1812.

61 BUILDING SUPPLIES

STEWART & HUDSON
Building Supply Centre

WEATHERSTRIP
49c
Yes, you get 17 ft. of Self-Sticking Foam Weatherstrip—enough for one door or window.

WEATHERSTRIP DOOR SETS
99c
3 Piece door sets of Foam Rubber on moulded Cedar Strips—2 pieces 7'—1 piece 3'—complete with nails—fits all doors.

FLOOR TILE, 9"x9" VINYL ASBESTOS
14c each
Applies to any surface—wood, concrete, hardboard—easier to clean—resilient—doesn't show heel marks. Easy to lay. All colors available.

CEILING TILE
64 sq. ft. Carton $6.95
Top quality 2-coat factory painted ceiling tile, bevel flange joint. National brand. Easy to apply with staple tacker.

MAHOGANY VEE GROOVE
4x8 — $3.52
Lowest prices on these large sheets, 4x8x3/16 Vee Groove Mahogany Plywood. Ideal for Rumpus Rooms.

ENAMEL TILEBOARD
4x8 — $12.95
Favorite imitation tile for bathrooms and kitchens—easy to clean—choice of colors—applied with wallboard glue and chromedge.

LATEX PAINT
160 Colors—$3.95 Gallon
Yes, now Brand name by famous manufacturer—for walls and ceilings—mixed while you wait.

DE WALT SAW
$269.00 with Stand
Save $50.00 on purchase of this Economy Model De Walt Radial Arm Saw—only $269.00.
Save $50.00 on purchase of standard model De Walt Radial Arm Saw—$299.00. All saws complete with metal stand included in price.

PING PONG TABLES
No. 1 Grade ¾" thick.
$13.95
Have fun with the family this winter on a regulation 5'x9'x¾" 7-ply Ping Pong Table—comes in two pieces. Also demountable plywood base sets up in two minutes—stores away in 6" corner space—costs only $8.95. Sold separately, or complete table and base only $22.90.

RUMPUS ROOM
Yes, you can have a rumpus room for Christmas—Get a free estimate now on all materials. Phone us to call at your home any day or evening to leave Idea Book—Sketches—Estimate. No money down—easy monthly payments.

BUDGET AND FINANCE
Stewart & Hudson offer you a wide range of lumber and building materials with no money down and easy monthly payments. Short term builder's loans for labor—land purchase—subtrades and construction.

STEWART & HUDSON LTD.
405 Gorge Road EV 6-3211
Open all day Saturday
Lots of Free Parking

SHAWNIGAN LUMBER YARDS LTD.
"Quality at the Right Price"
DRIVE-IN SALES BARN SPECIALS

Sheets	Size	Grade	Per Sht.
21	[illegible]	Factory 2	$1.38
15	48½x96½x11-16"	G.1.S. cross grain	$5.95
32	47 13-16x96x¼"	G.1.S.	$3.60
39	44x96½x¼"	S.O.1.S.	$3.15
17	42 3-16x91⅝x⅜"	S.O.2.S.	$3.90
138	36x84x¼"	S.O.1.S. and "D"	$1.55
50	36x74x¼"	Sanded 'D'	$1.38
68	42x96x¼"	Sanded 'D'	$2.63
129	36x84x¼"	Sanded 'D'	$1.95
38	36x96x¼"	Sanded 'D'	$2.25
42	48x72x⅜"	Sanded 'D'	$3.76
93	44x96x⅜"	Sanded 'D'	$4.52
43	48x72x⅜"	S.O.1.S.	$4.87
23	48x60x⅜"	Sanded 'D'	$4.52

And too . . . a wide range of sizes and grades in unsanded sheathing plywood.
SHAWNIGAN LUMBER YARDS LTD.
2000 Government St.
EV 2-7261
OPEN UNTIL 1 P.M. SAT.

61 BUILDING SUPPLIES

DOMAN'S BUILDING SUPPLIES "SELF-SERVICE" CENTRE
FIRST IN CANADA
280 Bay St.

SALE CONTINUES!

GENUINE WALNUT AND BIRCH PANELS HALF PRICE!
Pre-Finished Walnut, Reg. $18.00 .... $8.95
Pre-Finished Rustic Walnut, Reg. $20.00 .... $9.95
Rustic V-Groove Birch, Reg. $9.50 .... $4.75
Mis-Matched Birch, Vee-Grooved, Reg. $10.95 .... $5.45
"Supreme" Birch Vee-Grooved, Reg. $10.50 .... $5.25

All These High Quality Panels Contain One Small Defect But This Does Not Disturb The Beautiful Satin Finish.

TERMS AVAILABLE
NO DOWN PAYMENT
NOTHING TO PAY UNTIL 1963

Please Note—No Phone Orders Accepted on These Panels

See our large display ad in last Friday's Times and Saturday's Colonist.

Open Fridays 'til 9 p.m.

DOMAN'S LUMBER CO., LTD.
280 Bay Street
(Just west of Point Ellice Bridge)
EV 6-2151 Phone EV 6-2151

THE MOORE-WHITTINGTON LUMBER CO. LTD.

RECREATION ROOM SPECIALS
P.V. Cherry Hardboard—
¼x4x8 Utility $2.95
Fruitwood Panels—
¼x4x8 No. 3 .... $2.95
¼x4x8 No. 2 .... $3.49
¼x4x8 No. 1 .... $3.95

STANLEY HAND TOOLS
Come in and browse and see the wonderful display of STANLEY HAND TOOLS. Special on Stanley Steel Tapes:
348W 8-0. Reg. $2.45 SPECIAL $1.60
3410W 10-0. Reg. $2.85 SPECIAL $1.85
1210W 10-0. Reg. $2.19 SPECIAL $1.45

HARDWOOD FLOORING
Have your hardwood floors refinished now. Or have a new hardwood laid and finished. Free estimates given. Come in or phone to discuss your problems with our friendly salesmen.

CHRISTMAS CUT-OUTS
Reindeer and Santa and Sleighs $1.00

Watch for our commercial on CHEK-TV MONDAY, WEDNESDAY AND FRIDAY at 6:30 P.M.

Monday to Friday, 8 a.m. to 5 p.m.
Saturday, 8 a.m. to 12 noon

LOTS OF FREE PARKING
Off Bay Just West of Government St.
2614 BRIDGE EV 3-7106

DO IT NOW!
4" Cement drain tile, each 12c
8"x8"x16" Building blocks 36½c
Over 500 blocks 28c
Cement brick, per 1,000 .... 48.00
Chimney blocks 1.45
Fire brick 24c
8"x8"x12" flue liners, ft. 90c
2"x4" Economy random, per M 24.50
1"x6" Economy S4S, per M 24.50
1"x8" Shiplap siding, per M 34.50
Hexagon shingles, 100 sq. ft. 9.40
Square butt, 100 sq. ft. 10.40
45-lb. roofing, 100 sq. ft. 3.45
55-lb. roofing, 100 sq. ft. 4.30
Stucco wire, 150 sq. ft. 12.25
2"x10' Heavy galv. down pipe 1.50
2" heavy galv ells .... .35
4"x4" Cedar gutter, per ft. .... .25
Gyproc Wool batts, 2" thick, M 60.00
Fibreglas rolls, 100 sq. ft. 6.00
Reynold's Aluminum insulation, 250' rolls 5.49
14-2 grounded Lumex, per ft. .11
Complete home wiring materials
½" Copper pipe, per ft. .... .25
4" Vitrified pipe, 4 ft. 2.36
4'x8' Gyproc wallboard 2.36
Gyproc lath, per bundle 1.92
Therm-o-Bar double coated white 4'x8' sheets 2.64
12"x12" Ceiling tile 16½c
Arborite Table Top Grade,
48"x96" 19.95
24"x96" 10.40
24"x48" 5.20
Hardwood table legs from 34c
Combination storm doors 20.80
100-4' cedar lath, No. 1 .... 3.00
50-8' cedar lath, No. 1 .... 4.75
50' Picket fence, 3'6" high 15.50

LANGFORD BUILDING SUPPLY
940 Goldstream Ave.
GR 8-1724

USED RED BRICK, 4½c EACH; white sand brick, 4c each. 2120 Quadra. EV 6-1722.

61 BUILDING SUPPLIES

X X X X X X X X X X X X
RANCHPANEL
CEDAR
SIDING
INDOORS — In bedrooms, dining room, den or in office reception areas, board rooms and executive suites, Cedar RANCHPANEL'S mellow beauty is "right" with any decor. Combined any number of ways with other materials it offers exciting new contrasts of tone and texture.
EXTERIOR—Used on the outside of your house this versatile cedar product gives years of economical protection. As a fencing material, it may be used alone or combined with other materials in a variety of imaginative patterns in gardens, patios or around pools.
WHEN YOU BUILD SPECIFY RANCHPANEL CEDAR SIDING
BRITISH COLUMBIA FOREST PRODUCTS LTD.
Victoria Sawmill Division
Fir, Hemlock and Cedar Lumber Products
Plywoods
Cedar Shakes
PRES-TO-LOGS
Phone EV 5-3531
371 Gorge Road E.
X X X X X X X X X X X X

CUBBON LUMBER BUILDING SUPPLIES
1720 Cook St. EV 6-5161

DID YOU HAVE WATER PROBLEMS IN THE RECENT STORM?
2-Ply roll Roofing, 108 sq. ft. ..$3.50
3-Ply roll Roofing, 108 sq. ft. ... 4.25
90 lb. Mineral Roofing, covers 100 sq. ft. 5.95
Fibregum, quart 85c, gallon 1.75
Liquigum Roof Protection, gal. 1.95
Concrete Waterproofing, gal. ... 1.60
Drain Tile, clay 4", each .... .16
Downspout, 10 ft., each 1.25
Elbows or nipples for above .... .25
Boodex Cement Paint, 5 lbs. 1.85
Cedar Shingles, No. 3, bundle ... 2.00
Cedar Gutter, No. 2, 4"x4"—4-step, per lin. ft. .... .15

"INSULATION TIPS" "BUILD AN EXTRA ROOM"
Be sure to drop in for your free copy of the above folders. They show you the correct way to "do-it-yourself."

LEGS! LEGS!
We have the nicest selection of table legs in town, sizes from 4" to 28", priced from .55c each.

RUMPUS ROOM BARGAINS
4x8x¼" No. 2 Sanded Etchwood $2.95
4x8x¼" Economy Prefinished Woodgrains in Cherry, Ash and Maple, $3.85 each, or $3.45 for 10 or more.
4x8x3/16" V'd Mahogany, from $2.95
4x8x¼" Prefinished Ash Pegboard $3.52
4x4x¼" Prefinished Ash Pegboard $1.95
4x8x¼" Reject P.V. Hardboard, $1.25
10 or more, only 1.19

"CUBBON ON COOK"
1720 Cook St. EV 6-5161
Open Six Days a Week
8 A.M. to 5:30 P.M.

S. J. PEDEN LTD.
HOME IMPROVEMENTS
EVERYTHING for that EXTRA ROOM

FREE ESTIMATES
TERMS AND FINANCING CAN BE ARRANGED
GENUINE
4x8x3/16 V-Grooved Mahogany Plywood
$3.60 Sheet

Mahogany Door Bargains
20—2-4x6-6x1⅜, stain grade $4.95
88—2-8x6-8x1⅜, stain grade $5.25
18—2-8x6-8x1⅜, varnish grade $6.25
62—2-6x6-8x1⅜, ribbon grain $7.25
24—2-8x6-8x1⅜, ribbon grain $7.50
Fold-Aside Mahogany Doors, prehinged and drilled, complete with track and hardware. Plain and louvred. 2 ft. to 6 ft. wide. From .... $12.35 set
8-0x7-0 one-piece Steel Garage Doors, each only $54.95
Polythene rolls, from $3.70
3" and 4" dryer vents, from $1.99
Weatherstripping set $1.15
Bathroom lock sets, each $2.65
Roof gums, putties, qt. from ... 60c
Building paper rolls, from ... $1.50

NEAR FOUNTAIN CIRCLE
Between Market and Topaz one block east of Douglas.
OPEN SATURDAY MORNINGS

S. J. PEDEN LTD.
2855 Quesnel St.
EV 5-1438 EV 5-6331

LUMBER AND HARDWOODS
FOR YOUR BUILDING PROJECTS
MARINE PLYWOOD
FACTORY SERVICE
FROM YOUR PLANS
WINDOWS, DOORS
CABINETS, FRAMES
COMPLETE KITCHENS
ACCURATE ESTIMATES
R. A. GREEN LUMBER CO., LTD.
2891 Douglas EV 5-9774

2891 DOUGLAS ST. EV 5-9774

62 FURNITURE

WOULD YOU LIKE . . . AN ORGAN in your home this Christmas?
With no obligation, ask Mr. Ken Peaker to demonstrate the realistically priced Canadian built Electrohome for you.
Generous trade-in allowances—no down payment—budget terms available at
WOODWARD'S MUSIC ROOM
852 Douglas EV 2-7231

MAYNARD'S
BONDED
AUCTIONEERS
Since 1902
Contents of homes purchased for cash or cash advances made on consignments for auction.
731 JOHNSON ST.
EV 4-5921 EV 4-1621

KILSHAW'S AUCTIONEERS
Cash for Furnishings
Sales on Consignment
1115 Fort EV 4-6441

LUNDS AUCTIONEERS
Buy — Sell — Appraise
926 Fort EV 5-3308

RED TAG SPECIALS on USED AND NEW FURNITURE !!!
3-pce daveno suite, light green metallic $39.50
Beige tapestry occasional chair, high back $29.50
3-pce sectional chesterfield suite, dark red metallic $29.50
2-pce green wool frieze chesterfield suites .... $39.50 and $49.50
Davenos, 2 only .... $19.50 and $29.50
Toasted mahogany vanity and bench $32.50
Mahogany dresser 48x36", mirror 38x28" $24.50
Walnut bedroom suite, vanity, bench, chest, bed, spring and mattress $78.50
Painted dresser, triple mirror $19.50
New walnut finish 4-drawer chest, reduced to $39.50
Toasted mahogany night table $12.50
Walnut night table, small $9.50
New hostess chair, nylon covers $11.95
Sealy daveno, Posturepedic mattress, foam rubber, $369 value $169.50
New 3-pce chrome kitchen suite, small drop-leaf table $38.50

FREE DELIVERY
EASY TERMS
FREE PARKING
3-pce. green wool frieze chesterfield suite $49.50
2-pce. nylon frieze chesterfield suite, rose $49.50
2-pce nylon frieze chesterfield suite, green $59.50
Curved low back chesterfield, wine wool frieze $19.50
2-pce green chesterfield suite $39.50
Chesterfield, custom built, "Socialite" foam rubber $84.50
3-pce sectional chesterfield modern style, ideal for recovering $29.50
Cogswell rockers, nylon cover, reg. $49.50 value, NEW $38.88
5-pce chrome kitchen suite, Arborite top, NEW $50.50
Walnut dinette table, 4 chairs $59.50
Walnut dining suite, buffet, extension table, 5 chairs $89.50
Vilas "Briar" 4'6" panel bed, reg. $49.50, NEW $29.50
3' "Sealy Gold Standard" Hollywood bed, firm quality, Reg. $104 .... $69.50
3'3" Hollywood beds, 220 coils $43.90
Walnut finish coffee tables, NEW .... $9.98 and $12.98
Walnut finish step table to match above .... $9.94 and $12.98
9x12' Belgian jute rugs, Oriental design, 5 only, NEW $30.50
STANDARD FURNITURE BARGAIN BASEMENT
Scollard Bld. View St. EV 2-5111

FREE:
STANDARD'S HOME CARPET AND LINO SERVICE
Shop in your own home! Call us at EV 2-5111 and our experienced Carpet representative will call at your home with Carpet Samples, ideas and estimates. Choose your new carpet in the room it will be used! NO CHARGE OR OBLIGATION!
Available to Up-Island Customers, too. Call collect, EV 2-5111.

STANDARD FURNITURE CO.
737 Yates St. EV 2-5111

LARGE SELECTION OF TRADE-IN FURNITURE
Reed Upolstered Rocker $8.95
2-Piece Wire Chesterfield Suite $59.00
Antique Vilas Maple Round Coffee Table $39.50
Good Quality Trilight, Complete $2.00
4-6 Box Spring on Legs $20.00
Bleached Mahogany Corner Table $29.00
Green Velour Davenport $59.50
9x12 Hooked Rug $49.50
5-Piece Chrome Kitchen Suite $39.00
HOME FURNITURE
825 Fort EV 2-5138

HOLLAND BROS. & CO.
New and Used Furniture
824 Fort Street Phone EV 3-0913
SPECIALS
Small chrome drop-leaf table and 2 chairs $34.50
2-piece older style chesterfield suite $29.50
9-piece light mahogany dining room suite $175.00
Treadle Singer sewing machine $12.50
Mahogany knee-hole desk $29.50

BRITISH UPHOLSTERY SHOP, 1403 Broad Street. We will gladly call at your house with patterns and give free estimates. Call with no obligation. EV 5-2222.
Drapes — Slipcovers

CLEANING
3-piece chesterfield cleaned, demothed in your own home, from $17. All work guaranteed. We also clean carpets. Call Ambassador Home Service. EV 5-5532.

BRAND NEW HOLLYWOOD BEDS, $38.95, with headboards, $48.50. The Bargain Warehouse for new or used beds, etc. Wally Gray's, 507 Cormorant St. EV 2-1631. Open 1 p.m. daily.

PANDORA FURNITURE
Always a choice selection of furniture, appliances and effects. Two showrooms at 1050 Pandora (near Cook). EV 3-6319.

BEDS FOR EVERYONE AT everyone's prices. Complete from $8.50 to $119.00. At Wally Gray's Warehouse, 507 Cormorant.

3-PCE. BLOND BEDROOM SUITE, 5 years old, box spring mattress. $95. EV 5-6806 evenings.

MISSION OAK BUFFET WITH mirror, $35. EV 2-4813.

63 MUSICAL INSTRUMENTS

HEINTZMAN AND NORDHEIMER pianos, new and used, for sale or rent. Lessons available. EATON'S Music Centre, Main Floor, Home Furnishings Building. Phone EV 2-7141.

CHOOSE A PIANO AT A TIME convenient to yourself, day or evening. Phone EV 3-0248 for appointment. Fletcher Bros. 2020 Douglas.

REED ORGAN WITH FINE church tone, electric blower. Terms, $10 per month. Fletcher Bros., 2020 Douglas. EV 3-0248.

NEW AND USED PIANOS AND organs. Easy terms and trade. Hall & Fairfield Music Centre 728 Fort. EV 5-8342.

WEBER PLAYER PIANO FOR sale. Easy terms. Fletcher Bros., 2020 Douglas St. EV 3-0248.

GRAND PIANO, 5'8" LONG, FOR rent; rent to purchase. Fletcher Bros. 2020 Douglas. EV 3-0248.

WILL PAY CASH FOR GOOD USED piano. Fletcher Bros. 2020 Douglas. EV 3-0248.

MENDELSSOHN PIANO, UPright, stool. Excellent condition. $250. EV 3-3903.

FLUTE, GOOD CONDITION, $70. EV 4-2257.

2 ELECTRIC GUITARS FOR SALE. Phone EV 3-5430.

DAILY TV LISTINGS

Compiled by RON SUDLOW

Western Conference Football Playoff, 6 P.M., Channel 8

Children's Corner

4:00: Superman, 7; Carousel, 8; Mickey Mouse Club, 12.

4:30: Mickey Mouse Club, 7; B'Wanna Don, 11; Fun-O-Rama, 12.

5:00: Razzle Dazzle, 2, 6; Capt. Puget, 4; J. P. Patches, 7; Rocky and Friends, 7; Cartoons, 8.

5:30: Adventure, 6, 2; Stan Boreson, 5; Rocky and His Friends, 7; Popeye, 11.

6:00: Quick Draw McGraw, 5.

Sport

6:00: Channel 8: WFC football playoff: Calgary Stampeders vs. Winnipeg Blue Bombers. (Calgary leads best-of-three WFC final 1-0.)

8:00: Channel 11: Outdoors with Maury Rider

11:27: Channel 2: Sports Roundup with Ted Reynolds.

Headliners

7:00: Channel 4: Wagon Train tells the "John Bernard Story." Mrs. Budgen is kidnapped from her wagon by Indians who leave a sickly youth in her place.

Channel 5: Lee Marvin plays an ex-convict who kidnaps a judge on Virginians. A large ransom is asked.

Channels 7, 12: The New York Philharmonic Orchestra presents the first of six young people's concerts to be telecast by CBS this season.

8:00: Channels 6, 2: Camera Canada looks at life in Montreal. Scenes include the stock exchange, a priest meditating in a park, a singer at work in a French-Canadian night club and a very exclusive fashion show. Aerial shots are taken from a helicopter.

8:30: Channel 4: Recruiting an all-star basketball player for the parish hoop squad becomes a matter of principle on Going My Way.

Channel 8: Tod is influenced to leave town by a spiritualist on Route 66.

9:00: Channels 6, 2: Ben Casey treats an auto accident victim known only as Rabbits.

Channel 5: Thomas Mitchell is guest star on Perry Como's Thanksgiving Eve show. Perry and the cast, which includes Sandy Stewart and Kaye Ballard, look at small-town life on a national holiday.

9:30: Channel 8: Diahnn Carroll stars on Naked City as Ruby Jay, a nurse who has devoted her life to teaching near-blind children to use what sight they possess. Her methods are put to the test when one little tot wanders off during a trip to Manhattan.

10:00: Channel 7: Armstrong Circle Theatre relates the story of a city betrayed by the men paid to protect it. It is based on the 1960 Denver police scandal.

10:30: Channels 6, 2: Formative Years documents why French joined English forces to repel the Americans in the War of 1812.

Tonight's Movies

5:30: Channel 12: "Hong Kong" (1952). During the Korean War, an adventurer comes to Hong Kong with a plan to make a fortune. Stars are Ronald Regan and Rhonda Fleming.

6:30: Channel 6: "The Girl on the Pier" (English, 1953). A detective takes a vacation while on a lecture tour. Veronica Hurst, Ron Randell.

10:30: Channel 11: "Topaze" (1933). John Barrymore and Myrna Loy star in a tale about a timid schoolmaster.

11:00: Channel 12: "Across the Bridge" (English, 1958). A businessman gets too wrapped up in moneymaking and is forced to flee. Rod Steiger, Marla Landi.

11:30: Channel 4: "99 River Street" (1953). A wife walks out on her spouse. John Payne, Evelyn Keyes.

Tonight's Programs

ALL TIMES ARE LOCAL — CHANNELS RESERVE RIGHT TO MAKE LAST-MINUTE CHANGES

CBUT Vancouver Channel 2	KOMO-TV Seattle Channel 4	KING-TV Seattle Channel 5	CHEK-TV Victoria Channel 6		KIRO-TV Seattle Channel 7	CHAN-TV Vancouver Channel 8	KTNT-TV Tacoma Channel 11	KVOS-TV Bellingham Channel 12
Whack-O	Dateline	Draw McGraw	News, Sports	6:00	News	Football Playoff:	Highway Patrol	Movie
News, Weather	Hong Kong	Huntley Brinkley	Movie	6:30	Divorce Court	Winnipeg	Sea Hunt	Movie
7 o'clock Show	Hong Kong	Death Valley	Movie	7:00	Divorce Court	vs. Calgary	Checkmate	Movie
Nation, Fixit	Wagon Train	Virginian	Movie	7:30	Young People's	Winnipeg	Checkmate	Young People's
Camera Canada	Wagon Train	Virginian	Camera Canada	8:00	Concert	vs. Calgary	Outdoors	Concert
Camera Canada	Going My Way	Virginian	Camera Canada	8:30	Dobie Gilles	Route 66	Famous Playh'se	Perry Mason
Ben Casey	Going My Way	Perry Como	Ben Casey	9:00	Bev. Hillbillies	Route 66	Global Zobel	Perry Mason
Ben Casey	Our Man Higgins	Perry Como	Ben Casey	9:30	Dick Van Dyke	Naked City	Medic	Lloyd Bridges
News Magazine	Naked City	11th Hour	News Magazine	10:00	Circle Theatre	Naked City	News	Detectives
Formative Years	Naked City	11th Hour	Formative Years	10:30	Circle Theatre	News, Network	Movie	Detectives
News, Sports	News	News	News, Sports	11:00	Steve Allen	Weather, Sports	Movie	Movie
Thriller	Movie	Johnny Carson	Pacific Theatre	11:30	Steve Allen	Arthur Godfrey	Movie	Movie
Thriller	Movie	Johnny Carson	Pacific Theatre	12:00	Steve Allen	Arthur Godfrey	Movie	
	Movie	Johnny Carson	Pacific Theatre	12:30	News		News	

Early Thursday Programs

CBUT Vancouver Channel 2	KOMO-TV Seattle Channel 4	KING-TV Seattle Channel 5	CHEK-TV Victoria Channel 6		KIRO-TV Seattle Channel 7	CHAN-TV Vancouver Channel 8	KTNT-TV Tacoma Channel 11	KVOS-TV Bellingham Channel 12
	Jack LaLanne	U.S. Thansgiving		9:00	NFL Pro			NFL Pro
	Movie:	Parade		9:30	Football			Football
	"The Affairs	U.S. Thansgiving	Lifelines	10:00	Packers vs.			Packers
	of Dobie Gillis"	Parade	At Home	10:30	Lions			vs. Lions
	Ernie Ford	First Impression	Romper Room	11:00	Packers			Packers
	Yours for a Song	Truth, Conseqen.	Romper Room	11:30	vs. Lions			vs. Lions
Bazaar	AFL Pro	Merv Griffin	Noon Show	12:00	NCAA Football	Miss Beth's		NCAA Football
	Football	Merv Griffin	Noon Show	12:30	Texas vs.	Miss Beth's		Texas vs.
Bazaar	Titans vs.	Loretta Young	Snicker Flicker	1:00	Texas A & M	Pet Shop	Farm Report	Texas A. & M.
Bazaar	Broncos	Dr. Malone	Figure Fare	1:30	Texas vs.	Ladies First	Oper. Alphabet	Texas vs.
Helene, Nursery	Titans vs.	Room for Daddy	Helene, Nursery	2:00	Texas A & M	Money Man	Yoga for Health	Texas A. & M.
Schools Telecast	Broncos	Here's Hollyw'd	National Schools	2:30	Divorce Court	Looking at You	Movie	Movie
Loretta Young	Queen for Day	Wunda Wunda	Loretta Young	3:00	Divorce Court	People, Conflict	Movie	Movie
Take Thirty	Who You Trust	King's Queen	Take Thirty	3:30	Don Riley	Line 'Em Up	Romper Room	Movie
Scarlet Hill	U.S. Bandstand	Movie	Scarlett Hill	4:00	Superman	Carousel	Romper Room	Mickey Mouse
Town Talk	Discovery	Movie	Club Six	4:30	Mickey Mouse	Carousel	B'Wana Don	Fun-O-Rama
Razzle Dazzle	Capt. Puget	Movie	Razzle Dazzle	5:00	J. P. Patches	Carousel	Three Stooges	Yogi Bear
Adventure	December Bride	Pat Boone	Adventure	5:30	Rocky's Friends	Cartoons	Popeye	Movie

CBUT Vancouver Channel 2 | KOMO-TV Seattle Channel 4 | KING-TV Seattle Channel 5 | CHEK-TV Victoria Channel 6 | KIRO-TV Seattle Channel 7 | CHAN-TV Vancouver Channel 8 | KTNT-TV Tacoma Channel 11 | KVOS-TV Bellingham Channel 12

63 MUSICAL INSTRUMENTS

Everything in Music
- Musical Instruments.
- Private Music Lessons.
- Pianos and Organs.
- Complete Repair Dept.
- Records.
- Sheet Music
- Rental Plan.

HALL & FAIRFIELD MUSIC CENTRE
Open Wednesday Afternoon and Friday Evenings
728 FORT ST. PHONE EV 5-8342

Professional Instruction
PIANO
Bernie Porter Music Studio
1724 Douglas EV 2-9542

NEW!! "ORCOA" FULLY ELECTRONIC CHORD ORGAN. GENUINE WALNUT CONSOLE. FULL SIZE CONTROLS AND MANY ORGAN VOICES. ONLY $699 COMPLETE, AT BERNIE PORTER, 1724 DOUGLAS, OPPOSITE THE BAY. NO DOWN PAYMENT. PH. EV 2-9542. RECOMMENDED BY REGINALD STONE.

FINE UPRIGHT, RECONDITIONED pianos by Heintzman, Nordheimer and Mason & Risch for rent; rent applies if purchased. Fletcher Bros. 2020 Douglas. EV 3-0248.

PIANOS FOR RENT—50 PIANOS to choose from, all sizes and finishes; by leading makers; rent applies if purchased. Fletcher Bros. Ltd., 2020 Douglas. EV 3-0248.

NEW AND USED ORGANS, SPINET and grand pianos, musical instruments, all at special prices. Rentals apply to purchase. Willis Music Studio, 1029 Cook at Fort. EV 3-4514.

SMALL PIANO, WALNUT CASE and bench, brass pedals and trimmings, for rent; rent applies if purchased. Fletcher Bros. Ltd., 2020 Douglas. EV 3-0248.

REPOSSESSED
And demonstrator electric chord organs from $58. Payments from $5.75 a month. Western Organs Ltd. EV 5-2532.

BRAND NEW SPINET PIANO and bench walnut case, for rent. $13 per month. Rent applies if purchased. Full price $595. Fletcher Bros. Ltd. 2020 Douglas. EV 3-0248.

IDEAL CHILD'S XMAS GIFT, 12-bass accordion, as new, case, music records, cost $110. What offers? Ph. EV 4-0687.

EVERSON PIANO, $150; ARMAND piano by Gerhard-Heintzman, $195. Fletcher Bros., 2020 Douglas. Ph. EV 3-0248.

ALTO SAXOPHONE (GOLD), JUST overhauled. $120. EV 3-4701.

NEW CLARINET, USED ONLY 1 school term. GR 9-6295.

63A MUSIC TEACHERS

ESTHER'S ACCORDION STUDIO
Private Lessons
Accordion loaned beginners
1428 WESTALL EV 3-0701

PLAY POPULAR PIANO
20 Lessons. Results Guaranteed
Mrs. Ted Williams. EV 6-1252

POPULAR PIANO LESSONS. MRS. M. Bell. EV 3-2285.

64 TV, RADIO, SALES AND SERVICE

$3 HOME CALLS $3
Repairs and Service Guaranteed
KILNER'S TV. EV 2-7473

TV ANTENNA MAINTENANCE
Rawnsley & Jones
813 Yates EV 3-8751

ANTENNA ROTOR, INCLUDING 40' mast, lead-in, guy wires and control. $65. GR 9-6500.

TV RENTALS, SALES AND SERvice. Delta Electric. 714 Cormorant. EV 4-7416.

TV ANTENNAS, MASTS AND ACcessories for do it yourselfers. Scuba Shop. 1819 Douglas.

TOSH, 1817 FELTHAM ROAD Expert TV repairs. GR 7-2140.

64 TV, RADIO, SALES AND SERVICE

SEE ELECTROHOME
For 1963
Television-Stereo-HiFi
KING TV & RADIO
1672 Douglas St. EV 4-9913

R.C.A., PHILIPS AND ZENITH RADIO AND TV REPAIRS
ANTENNA INSTALLATIONS AND REPAIRS
TERMS
KENT'S LTD
742 FORT 383-3513

1963 RCA-VICTOR
23" console TV, $239.95—plus your present TV in working order.
THE MUSIC BOX
2248 Oak Bay EV 5-8222

ATKINSON & PEARCE
GUARANTEED REPAIRS
To All Makes of Radio and TV
PH. 382-8521 2652 Quadra

VICTORIA ELECTRONICS
Graduate Experts in Television
Any Make — Anytime — Anywhere
$4.00 EV 5-0933

5-MONTH MONEY-BACK GUARANtee—21" TV, $59.50. Quadra Appliance Service Centre, 3514 Quadra. Ph. EV 5-6422.

RENT TV
New style 19" Admiral TVs by week or month. Butler Brothers Appliances. EV 3-6911.

CALLS $4. PROMPT, EFFICIENT, courteous 24-hour service. All work guaranteed. Teletron TV. EV 5-2632.

GOOD USED TVs. TELETRON TV. EV 5-2632.

66 BICYCLES AND MOTORCYCLES

BICYCLE SALE NOW ON
Bicycles made by Raleigh, 3-speed, $39.50, 3 bicycles at $12.50 each. Electronic Bike Shop, 756 Johnson, corner Blanshard. EV 5-9813.

GOOD SELECTION OF NEW AND used bicycles. Choose now. Small deposit holds. All carry guarantee.
ROBINSON'S
1307 Broad Street EV 5-3429

HONDA TRAILSTER AVAILABLE. Brooklands Motorcycle. EV 3-5836.

NEW AND USED BICYCLES. REpairs. Russ Hay 1330 Government.

67 STOVES AND FURNACES

"CYCLOS"
For Economy
A Cyclos oil range will give you
- Heat
- Hot water
- Controlled heat cooking
- Up to 30% saving on fuel

C. Tayler Home Appliances
707 Johnson EV 3-8231

OIL HEATERS!!!
Still a good selection at $39.50 each with tank and stand. (These are trade-ins on modern Pioneer Electric baseboard heating.)

DENFORD ELECTRIC CO. LTD.
664 Discovery St. EV 5-8811

APPLIANCE CLEARANCE
Stoves, oil and electric heaters, oil ranges, white enamel kitchen heater. Lowest prices ever. Eagle Sales, 1016 Fort. EV 2-3922.

BARGAIN—DE LUXE COMBINAtion gas range with thermostat control, gas radiant and hot water. Ph. EV 2-9625.

FULLY RECONDITIONED HOmart floor furnace with thermostat, 2 45-gallon oil drums and stand. GR 9-5656.

RANGE AND FURNACE REPAIRS—boilers and Cyclos oil burners installed. EV 2-1942.

STOVE AND FURNACE PARTS, INcinerators. Victoria Foundries Ltd. 622 Pembroke Street. EV 4-2124.

COLEMAN SPACE HEATER, drum and stand, $30. GR 7-1924.

STOKER, FURNACE, BLOWER. Will sell separately. GR 7-2721.

67 STOVES AND FURNACES

M M M M M M M M M M
WAKE UP TO A NICE WARM KITCHEN
. . . and lots of hot water with the CYCLOS OIL RANGE and its large 15" oven
See this range in our showrooms
Trade in your old coal and wood or oil range now!
We Sell—We Install
We Service
C. J. McDOWELL Plumbing and Heating Ltd.
737 Fort EV 3-4138
M M M M M M M M M M

SOUTHALL'S HEATING LTD.
832 Cormorant EV 5-4042

1 GAS HEATER, $20; 1 COAL AND wood range, $35. EV 4-6565.

71 FARM IMPLEMENTS

THE HOWARD "300" ROTOVATOR
This is a completely new 16" or 24" hand model powered by a 5½ h.p. Briggs & Stratton engine. Ideally suited for garden, greenhouse, etc.
BUTLER BROTHERS TRACTOR SHOP
Keating X Road GR 4-1121

FARM LOADER WITH MANURE BUCKET to fit Ford 8N or NAA. Perfect condition $295.00
MAYHEW, STRUTT & WILLIAMS, LTD.
2312 Douglas St. EV 4-3922

74 GARDEN SUPPLIES

Fertilizer

FOR THE BEST GARDEN
Dig Cow Manure in Now
$3 Yard for 6-Yard Loads
RUDD'S DAIRY FARM. GR 9-3071

WELL-ROTTED COW MANURE no weeds, 3-yd. load $7. EV 5-4356.

Plowing, Rotovating and Cultivating

C. STARCK (3RD YR.) ROTOVATing, lawns, etc. Priced to suit everyone. GR 9-3157, EV 3-1034.

COOPER'S TRACTOR—ROTOVATE, plow, level, cultivate. EV 2-0316.

CARLSON'S TRACTOR ROTOVATE, level, light clearing. GR 9-3043.

DON'S TRACTOR SERVICE—PLOW Post holes, rotovate, level. GR 7-2813.

C&C ROTOVATING, ETC. WORKing man's price. Phone EV 2-9882.

Seeds, Bulbs and Plants

LANDSCAPE SHRUBS SUPPLIED and planted. Also wallflowers and polyanthus. Pansies for winter and spring flowering. Mt. Royal Greenhouses. EV 6-5060.

Top Soil, Rocks and Fill

SHREDDED PEAT SOIL—GARDEN sand, manure, gravel, fill. Soil and manure by the sack. E. Nixon Ltd. GR 9-1927.

NO. 1 BLACK TOP SOIL, FILL gravel, rock. O.K. Trucking Co. Ltd. EV 5-1812.

GOOD BLACK TOP SOIL; ROAD gravel, cement gravel. GR 8-2321.

79 SPORTING GOODS

COMPLETE SKI EQUIPMENT, INcluding children's ski outfits, $9.95.
PEETZ SKI SHOP
374 Johnson Street EV 3-3652

79 SPORTING GOODS

GUNS UNLIMITED
30/30 Marlin and scope, $99.50; Win. 88, 308 cal., $127.50; Rem. 44/40 pump, $44.95; 30/30 Win. and scope, $99.50; 8mm Mauser, $59.50; .22 Stevens auto, $37.50; 12 Ga. Stevens pump and choke, $67.50; 12 Ga. Win. skeet mod., 12 rib, $149.50; 30.06 BSA and scope, $109.50.
TRADES AND TERMS
ROBINSON'S
1307 Broad Street EV 5-3429

TO CLEAR, 3 ONLY, PARKER Hale Supremes, complete with 3x to 8x variable scopes. Regular $138.40. Special $118.40.
GORDON'S SPORTING GOODS
1007 Hillside. EV 2-5615

USED GUNS BOUGHT AND sold, as low as $10 down buys the rifle or shotgun of your choice. See our complete line of fishing tackle. Victoria Tire Ltd. Gov't at Herald. EV 2-6184.

GUN AND SKATE EXCHANGE
No obligation. Just bring in your old guns or ice skates. You set the price—We display them for you.
GAR TAYLOR SPORTS SHOP
917 Fort

FRED BEHNSON, GUNSMITH, 1423 Broad. EV 5-5851.

NEW 30-30 WINCHESTER 94 rifle, $75. EV 5-5635.

WANTED — RELOADING PRESS, 308 dies. EV 5-7627 evening.

270 BROWNING, AS NEW, REAsonable. Can be seen, 1954 Haultain.

80 BOATS AND MARINE

ATTENTION OUTBOARD OWNERS
NOW AVAILABLE — Our Winter Overhaul Service for Johnson, Evinrude, Gale, Elto Outboards. Pick up your motor in the spring and have trouble-free boating in 1963. Free storage and insurance on our Winter Overhaul Plan.
ANGUS MARINE
2220 Douglas Street EV 4-7431

47-FT. BRIDGE DECK, DOUBLE end cruiser; radio-telephone, autopilot, depth finder, power winch, 3-spool gurdy; beautifully maintained. Will accept house for trade. $6,900. Victoria Yacht Sales. EV 3-4411; eves., EV 4-4350.

OUTBOARD MOTOR REPAIRS
Mercury, Johnson and Evinrude Parts and Service
MULLINS MARINE SALES LTD.
845 Yates Street EV 2-1928

INSTRUMENT REPAIRING, BInoculars and all types marine instruments repaired and sold. Trans-World Enterprises Ltd. 1008 View. EV 5-1941.

106 HORSEPOWER, 1600 RPM, 3 to 1 r.g. 6-cylinder Diesel, 34" propeller. Good condition, $1,400.
ORR MARINE DISTRIBUTORS
146 Kingston Street EV 2-5813

16' RUN-A-BOUT, 35-HP. JOHNson, automatic controls, fully equipped. Mastercraft tiltboom trailer. May be viewed at 809 Colville Rd.

CHRISTMAS PRESENT FOR SON, racing hydroplane, complete. 9' speed boat, controls, etc. Small sailing boat. Best offers. 384-3940.

Boat Transportation Service
VAN ISLE MARINA
Steve Dickonson. GR 5-1138. Sidney

26' BOAT. SELL REASONABLY or swap for what have you. Phone GR 8-6712.

ORDER NOW—Hulls from 14-82 ft.
WALKER MARINE SALES
GR 7-2727 1661 Feltham Road

20' Clinker Hulls $950
D & L BOAT WORKS
6431 Pat Bay Highway GR 4-2074

REPAIRS TO ALL OUTBOARDS. Reasonable winter rates. West Bay Marina, 453 Head St. EV 5-4552.

BOAT TRAILERS 500, 1,000 LBS. EV 3-9233. Al's, 214 Dundas.

Van Isle Outboards — Sidney
Outboard Repair Experts. GR 5-2665.

GORGE BOATHOUSE
Wharfage 80c per foot EV 2-7521

CANOE COVE MARINA LTD.
Swartz Bay GR 5-2612 Sidney B.C.

10-FT. CLINKER-BUILT ROWBOAT in good condition. EV 4-3172.

80 BOATS AND MARINE

ON DISPLAY NOW

See the 110-h.p. Mercruiser sterndrive. Also available 140-h.p. to 310-h.p. 2 diesel engines, 30 and 100-h.p. A complete parts and repair service for all Mercury, Johnson and Evinrude outboards.

MULLINS' MARINE SALES LTD.
845 YATES EV 2-1928

81 TIMBER

TIMBER AND FOREST LAND bought and sold for cash. F. G. Rainsford, B.C.R.F., 923 Fort Street.

WANTED — FIR OR BALSAM standing or felled timber. Perry Bros. GR 8-4227 or GR 8-2580.

WANTED—CEDAR AND FIR LOGS and piles. Douglas pole. EV 5-3485.

82 MISCELLANEOUS FOR SALE

DO
IT
NOW!

KITCHEN & BATHROOM REMODELLING

Victoria's One-Stop Remodelling Centre

We can take care of the entire job!

- CABINETS
- SINKS and COUNTER TOPS
- BATHROOM VANITIES
- PLUMBING
- RE-MODELLING

Free Estimates
Phone Today!

W. R. MENZIES & Company
911 Fort EV 3-1112

HARKNETT Appliances

NEW APPLIANCES

Westinghouse Stereo Hi-Fi. Beautiful walnut console $189.50
3-Piece Dinette Suite, stain-free Arborite top $52.50

USED APPLIANCES

21" Fleetwood TV. Graciously styled mahogany console with doors. New picture tube and in excellent condition $149.00
Oil range, excellent condition $40.00
Siegler 35,000 BTU heater, smart tan finish $150.00
Philco 10 cu. ft. refrigerator. Separate zero zone freezer. Top condition $285.00
Astral refrigerator. Just the size for a rumpus room bar $45.00

Good selection of used wringer washers, oil ranges, rangettes and television sets.

TERMS TO SUIT

2333 Gov't EV 4-4169

GOVERNMENT EMPLOYEES AND ARMED FORCES

Chest Type Freezers Sell For Less At CONTINENTAL HOME SUPPLY LTD.
1802 GOVERNMENT STREET
Phone EV 6-2458, 9 a.m. to 9 p.m.

Shop this week at Oakcrest Foods, 3475 Quadra, open Mon., Tues., Wed. until 8 p.m.
Canned milk, Carnation, tall tins, 4 tins 59c
Canada Choice Red Brand stewing beef, 98% lean. Best you can buy, lb. 69c
Bacon, sliced rindless ends, only lb. 39c
McCall's mincemeat. Best you can buy. Large, 55-oz. barrel jar 98c
Tea bags, Regal, 90s, only 49c
Milko instant milk powder. Buy lots now. 1-lb. pkgs. 2 for 39c
B.C. McIntosh red apples. Vu Pak case $1.79
Emperor red grapes. No. 1, 2 lbs. 29c
No. 1 cooking onions. 5-lb. cello bag 35c
Turnips, No. 1. Sweet and mild. Dcw at the price, lb. 4c
Heinz Tomato ketchup, 2 11-oz. bottles 45c
Baking walnuts, shelled, No. 1 Nutty Club, 1-lb. pkg. 69c
Robin Hood traditional cake mixes, 45c size, 3 pkgs. $1
Aylmer Choice tomatoes, large 28-oz. tins, 2 for 49c
You can be sure Oakcrest always sells for less.

SALE OF FAMILY TREASURES

10124 TG Diamond Brooch or Pendant, 26 diamonds $185
10124 TH Diamond Brooch, approx. 1.60 carats $290
10124 TB Diamond Brooch, approx. 1.44 carats $310
831 LA Large Cameo, gold mounted $125

LITTLE & TAYLOR JEWELERS LTD.
"Your Family Jewelers"
1209 DOUGLAS ST. EV 5-4431

NEW TOASTMASTER 3-DRAWER food and roll warmer, suitable for bakery, food store, rest home, etc. Further information on request. Reasonable. EV 4-8827 after 5:30 p.m. days.

NO REASONABLE OFFER REfused. Electric rangette, Fairbanks-Morse coal stoker, complete with controls and furnace; set of French doors. GR 9-6612.

CHRISTMAS SPECIAL — BABY shoes bronzed, reg. $7.50, for Christmas only $5.85. Foot Prince Children's Shoes. Opposite the City Hall. Phone EV 4-0323.

WE HAVE MOVED TO 1227 GOVernment Street, opposite the Post Office. Watch for our specials. Victoria Color Photo. EV 5-5633.

GIRL'S 3-SPEED BIKE. GOOD condition, 1½ years old; girl's figure skates, good condition, size 8 with guards. EV 5-4381.

ASK ABOUT OUR DAILY FEATURE
MOLLY'S Original Cake Shops
2613 Quadra EV 3-2541
615 Yates EV 3-8734

BIRDCAGE, $5; SKATING DRESS and party dress, size 8 yrs., $4 each; rangette, $15; 75' of 1" nylon tow rope, $3. EV 2-9022.

RCA VICTOR PORTABLE TV, good condition, $85; badminton racquet and press, $4; car chains, 670x15, $8. EV 4-4539.

BEAT THE PRICE INCREASE. Buy your new 18" Toro reel mower now. Lawnmower Hospital, corner Broad and Cormorant. Ph. EV 3-5552.

WALLPAPER SALE!
Good selection of patterns and colors, 25% off. Sherwin-Williams, 1314 Douglas. EV 4-3613.

SINGLE BED; 21" R.C.A. TV; dining room table; living room chair, davenport; girl's new pink formal, size 7. EV 3-0895 after 6.

[illegible] demonstration of stereo music. Hudson's Tape Recording, 1121 Vancouver St. E. 2-0923.

NOW NINE COLORS OF PLASTIC film for poodle dogs, Christmas wreaths, etc., at Industrial Plastics, 506 Fort. EV 6-1477.

3 SHORTIE MUSKRAT COAT, SIZE 16; 1 long Hudson seal, size 14, $5c each. EV 3-2926.

CASH BUYER FOR STANDING Christmas trees. EV 2-2097 days to 5 p.m. or weekends.

DUCKLING, PHEASANT, GUINEA fowl, wholesale and retail. SIDNEY DUCK FARM — GR 5-1412.

FRIG AND FREEZER REPAIRS, domestic and commercial. G.B. Refrigeration, 405 Bay. EV 6-2744.

LLOYD BABY BUGGY, $50. PHONE after 5 p.m., EV 4-1305.

SIZE 7 WEDDING DRESS, VEIL, headpiece, hoop. ½-price. EV 4-3578.

2 AXIOM 300 SPEAKERS IN matched enclosures. GR 8-2074.

RAINBOW TROUT FRESH DAILY. 1608 Lansdowne. EV 3-7326.

82 MISCELLANEOUS FOR SALE

WOODWARD'S Used FURNITURE AND APPLIANCE SHOWROOMS
779 PANDORA
EV 2-8932

USED CHESTERFIELDS
3-pce. blue $49.95
2-pce. plasticized, pink $39.95
2-pce. green $29.95
2-pce grey $39.95
3-pce sectional rumpus room set, 3 ¾ sofas and chair, plastic covered $129.00
Twin panel bed frames, ivory, each $14.95
1 mantel radio, new $19.95
1 G-E portable 17" TV $95.00
1 player piano and stool $250.00

USED VACS
1 Hoover upright $29.50
1 Hoover upright with attachments $34.50
1 Fairbanks-Morse canister with attachments $34.50

Getting It At WOODWARD'S Is Your BEST GUARANTEE
Open Fridays 'Till 9 p.m.

"Zenith" WRINGER WASHER
with "Waterfall" Wringer . . . the remarkable new rinsing wringer.
Complete with:
- Timer
- Lint filter
- Thermal wall

$249.95
$100 trade on your old washer

MARSHALL-WELLS
724 Fort EV 4-1021

A TERRIFIC VALUE

This 13-cu.-ft. McClary-Easy refrigerator stores 75 lbs. frozen foods at zero. Refrigerator section defrosts automatically and is equipped with flowing cold unit to bring equal temperature to all sections. Slide-out shelves—porcelain crisper—porcelain liner—butter keeper, are some of the wanted features of this appliance. Your trade is worth up to $125 on this unit. You pay as little as

$299.95
(Terms If Desired)

BUTLER BROTHERS
1720 Douglas EV 3-6911
for appraisal of your trade.

USE OUR LAY-A-WAY PLAN TO PURCHASE
Hoover polishers, reg. $34.95 Sale $29.95
Hoover Constellations, reg. $72.95 Sale $57.88
Hoover Upright convertibles, reg. $129.95. Sale $99.95
Limited Offer—Thurs, Fri. and Sat. only
BUTLER BROTHERS
1720 Douglas EV 3-6911

"WINTERIZE"
Special prices on having your power mower "Winterized" now—Phone EV 2-6513 for pickup.—Parts for most makes of power mowers.
B.C. POWER MOWER SALES
832 Fisgard St. Phone EV 2-6513

SINGER TREADLE, $12; GARbage burner, $35; gas heater, $25; Bendix automatic washer, $60; wood range, $30; washer, $10; Cyclos oil range, $30; coal and wood furnace, $25. EV 5-3866.

HILLSIDE PHARMACY PERSONALIZED XMAS CARDS
By Rustcraft—Sample book available in the store or phone for a home appointment. 2667 Quadra Street. Phone EV 4-1632.

ATTENTION APARTMENT OWNERS
Now available R.C.A.-Whirlpool coin laundry equipment. Moderately priced. Island Washer Service, 615 Chatham. EV 2-6418.

OVER $1,000 WORTH OF AMERican Flyer trains and accessories. Open to offers, in good condition. Beatty ironer, large size; boy's 3-speed bike, 4-burner gas range. 384-6675.

CASH REGISTERS, ADDING MAchines. Scales and slicers, etc., new and reconditioned. Owen Sons & Richardson Ltd., 939 Johnson. Ph. EV 3-9353.

WE RE-TIRE WHEELS FOR wagons, trikes, carriages, etc. Quick service, right price. Robinson's, 1307 Broad St., EV 5-3429.

HO GAUGE TRAIN, COMPLETE, $40; boy's 21" C.C.M. bike, $25; Pembroke bath, $30; Thor clothes dryer, $90. EV 2-3914.

NEW AND USED BUILDING MAterials, slate and brick; also electrical supplies. 384-7095.

SPRAY EQUIPMENT AND LADder rentals. Glidden paints. Decorative Arts, 1920 Oak Bay. EV 4-6532.

CORN, POTATOES, CARROTS, TOmatoes, beans, fruit, shrubs, plants, etc. Mattick's Farm, GR 9-1636.

FOR THE BEST TURKEYS AND chickens in town. Stuart's Meat Market, 1402 Douglas. EV 3-9213.

FAIRBANKS-MORSE AUTOMATIC stoker and furnace, $75. Phone EV 6-4049, evenings after 6.

110-220 VOLT 60-AMP CONTRACtors commercial power pole, $75. EV 5-7379 9 a.m. to 6 p.m.

TENT, COMPLETE WITH ALUMInum poles and sleeping bag, $45. EV 5-8237, 5 to 7 p.m.

OIL DRUM STAND, $5; PLAYPEN, $7.50; Findlay electric stove, $25. EV 3-0955.

PAY LIGHT AND PHONE BILLS
FAIRFIELD PHARMACY
DRUG 301 COOK EV 6-6117

BEEF BY SIDE OR QUARTER. Hogs, half or whole. Good of locker. Sell reasonably. EV 3-9405.

TENT LEAKING? SEE VICTORIA Tent and Awning, 831 Fisgard St. for canvass waterproofing.

DIVING EQUIPMENT [illegible] 75-h.p. motor. GR 9-4450.

PAY UTILITY BILLS AT McCALL DAVEY DRUG STORES PRESCRIPTION SPECIALISTS

NEW BROWN CLOTH COAT, BEAUtiful quality, about 20½. EV 3-4406.

EVERLASTING LIGHT BULBS. DElivered. Clovelly Service. EV 2-3312.

WHEELCHAIR, ALMOST NEW. Phone EV 5-4089.

DEEP FREEZE, 6 MONTHS OLD, $225. GR 9-5774.

GUN RACK AND 1 SINGLE SHOT .22, 1 .22 calibre repeater. Phone GR 8-1620 after 9 a.m.

12" CRAFTSMAN BANDSAW WITH motor, car rack. EV 4-8827.

CHILDREN'S PHOTOS
Call Mrs. D. Kennedy. GR 9-6605.

GENDRON BABY BUGGY LIKE new. $25. EV 5-3623.

BASSINETT AND STAND, CHROME high chair, top condition. GR 9-5532.

HOOVER POLISHER, $15. ELECtrolux vacuum, $20. 383-5215.

82 MISCELLANEOUS FOR SALE

NEED A FRIDGE?

The Bay has many reconditioned ones to choose from. See them all in the Bay's Warehouse Sales area, open 9 a.m. to 5:30 p.m., Fridays 9 to 9. A McClary 7½ cu. ft. with an across-the-top freezer, in very clean condition, with a 30-day parts and labor warranty is just 99.95. Nothing down, $5 monthly on CDP.

HUDSON'S BAY CO. SERVICE BUILDING
One Block East of Douglas on CLOVERDALE
OAK STREET ENTRANCE
385-1311

LEAN LEGGERS
slim pants for the young man
olive, black or grey
$8.95
LES PALMER
714 View EV 2-2825

Headquarters for home pepper and coffee grinders.
CAIRO IMPORT CO.
1609 Douglas

FACTORY CLEARANCE
of new vacuum cleaners and floor polishers, $13.95 each, both $25.95. 1 year service warranty
Days, EV 2-3567 Nights, GR 5-3290

MAIS FURNITURE AND APPLIANCES

QUALITY USED APPLIANCES
Norge automatic washer, completely overhauled. 90-day warranty $159.95
Easy combination washer-dryer $339.95
Washers from $19.95
Refrigerators from $29.95
24" Heat Wave $49.95
Enterprise oil and gas range $89.95
Good selection of reconditioned TVs with new picture tubes and 30-day warranty on parts and labor from $59.95.

RENT TV
Rentals applied on purchase price. Good selection available.
1821 Cook EV 5-2435

SAVE ON MEAT
Rump Roast, lb. 69c
Round Steak, lb. 69c
Sirloin Tips, T-Bone and Sirloin Steaks, lb. 79c
Stew Beef, lb. 69c
Pork Chops, lb. 69c
ALL FEATURED IN OUR "FABULOUS ECONOMY" CASE
TURKEYS, 39c A LB.
One with each side of beef sold this weekend
Choice Quality Baby Beef, lb. 50c
Fine Quality Commercial Beef, lb. 53c
ALBERTA MEAT MARKET
1811 Cook EV 3-8532

AFTER SURGERY ONLY "IDENTICAL" BREAST FORM
Duplicate the normal breast in
- CONTOUR
- MOTION
- WEIGHT
- POSITION

Can be used in any well-fitting bra, foundation garment, even bathing suit. No pinning, no pulling, no pressure.
Specially-trained, sympathetic fitters at your service.
SURGICAL SUPPLIES LTD.
1012 BROAD ST. EV 4-8433

"PRICE IS RIGHT"
Shears, hand and power mowers sharpened, rotary blades balanced.
KEYS CUT—ALL TYPES
KEYS FITTED TO ANYTHING
Lock combinations changed
Service calls anywhere
New, Used Lawn Mowers
PRICE'S KEY SHOP
847 Fort Street EV 4-6221

SPECIAL XMAS OFFER TRANSISTOR RADIOS
2 Transistor, ea. $9.95
6 Transistor, ea. $15.95
6 Transistor, ea. $19.95
8 Transistor, ea. $24.95
OWL DRUG
Fort and Douglas EV 3-6761

THE ADOPTION COMMITTEE for Refugees (Victoria Branch) this year's Christmas Card is a reproduction of Fenwick Lansdowne's beautiful painting Audubon Warblers. Phone EV 3-9668. 858 Somenos.

DORMANS — DOUGLAS AT JOHNSON
Buy of the Week, 50 SPORTS COATS. Imported pure wool tweeds, including Harris. Sizes 36 to 44, regularly priced $39.50 to $55.00. To clear—$29.00. No phone orders, please.

AVENUE DRESS SHOP
Specializes in HALF SIZE dresses and misses' sizes 18 to 21. We feature the hard-to-find larger sizes. A fine selection of maternity wear, too.
Oak Bay at Monterey EV 6-2523

FREEZER PACKS — CANADA choice beef. 25-lb. front pack, $13.75, 25-lb. side pack, $16.25; 25-lb. hind pack, $18.95; 20-lb. pork pack, $12.25; 20-lb. variety pack, $15.75. Free delivery. Avonlea Meats, 1425 Douglas. EV 4-9515.

MODERN KITCHEN CABINETS made to your specifications. Free estimates—Budget terms.
ALLIED BUILDING SUPPLIES
Builders Sash & Door Ltd.
483 Burnside Rd. E. EV 2-3171.

17" VIKING TV, $39; CHESTERfield suite with slipcover $15; table $4; baby buggy $7; wood and coal range $15; oil range $20; full-skirted washer with pump and timer $35. EV 6-4970.

40-BASS ELECTRIC ORGAN. AS new, $85 or nearest offer. Also doll carriage, good condition, small electric train set, doll house. GR 9-2729. Sunday or evenings.

9½ CU. FT. VIKING FRIG, $100; double bed and clean mattress, $20; new plastic Hong Kong chair, $7; dressing table, $6; wooden table and 3 chairs, $7, and oddments. Ph. EV 6-1720 evenings.

GOLF CLUBS, 2 SETS, 3 WOODS, 9 McGregor-Tourney irons and bag, with or without cart; 4 woods, 6 Hagen irons and bag. .22 automatic rifle. EV 4-6173 anytime (after 1:30 p.m. Sunday).

ATTENTION, FREEZER OWNERS! Prospect Lake and Brentwood district. Freezer bread, fresh daily, 10 loaves $1.50.—Free delivery. Ph. 479-6775 anytime.

FRESH MEAT PIES
And mince tarts made daily. Buy some for the freezer. The French Shop, 1813 Douglas St. EV 3-7602.

WRINGER WASHER, $38; OFFICE oak filing cabinet, 3' high, $25; tuxedo, 40-42, $35. GR 9-1795.

3-DOLLAR FREEZER PACKS available at MUNRO BAKERIES LTD., EV 3-6077

GILBERT AND SULLIVAN OPERA 78 album. Original D'Oyle Carte Company. EV 4-2849.

BERKEL MEAT SLICER: MODEL 150a, new condition, $350 cash. Outer Wharf Grocery, 55 Simcoe.

MUSKRAT COAT, IN GOOD CONdition, size 16, $100. EV 5-4779.

WASHING MACHINE AND ELECtric stove. EV 2-1730.

VACUUM, LIKE NEW. MUST sell. Half price. EV 5-7260.

2-TONE 3-WHEELED SPORTStype pedal car, $15. GR 8-3066.

MUSKRAT SHORTIE. SIZE 40. Good condition, $30. GR 9-7019.

BRAND NEW SILVER FOX FUR. What offers? EV 3-2564.

SET OF IRONSTONE DISHES FOR 8 including tureen. 384-2427.

BABY BUGGY, $15; TRIKE, $12. 384-7773.

TRIANG HO TRAIN SET. LIKE new. $30. EV 3-4659 after 6.

GENDRON BABY CARRIAGE, AS new. Playpen. EV 2-6693.

BE THRIFTY—BE WISE. USE AND READ THE CLASSIFIED ADS.

83 MISCELLANEOUS WANTED

S.O.S.
HARKNETT Appliances
Need good used appliances. We will purchase outright or sell on consignment.
2333 GOVERNMENT EV 4-4169

ORIGINAL PAINTINGS
Are now being received for our next PICTURE AUCTION
LUNDS — 926 Fort, EV 6-3308

Bring your old cars, steel, cast iron, brass and copper, etc., to INDUSTRIAL IRON
Open All Day Saturday
343 Tyee Rd. EV 4-4373

WANTED — CHILD'S "SINGER" sewing machine. Good condition. GR 9-4169.

CASH ADVANCED OR BUY OUTRIGHT — FURNISHINGS, CARS, APPLIANCES. MAYNARDS, 731 JOHNSON. EV 4-5921, EV 4-1623.

KILSHAWS
CASH FOR FURNISHINGS
EV 4-6441

WE BUY EVERYTHING
ABOUNDING BARGAINS
1338 Esquimalt Road EV 4-5381

WANTED — 8" HEAVY DUTY Porto cable saw. Cheap for cash. EV 3-4957, EV 5-6364.

WE PICK UP FURNITURE, TOOLS, etc. Mon. to Fri., Farmers' Auction Sale every Sat. GR 7-3638.

GOOD BOOKS ALWAYS BOUGHT
HAUNTED BOOKSHOP
845 Fort EV 2-1427

LUNDS AUCTIONEERS
BUY — SELL — APPRAISE
926 FORT EV 6-3308

CASH PRICES FOR GENTLEmen's good used clothing. The Bazaar, 1317 Broad Street. EV 2-2814.

FURNITURE, TRUNKS, BEST deal. Reliable Furniture, EV 3-6714.

WE PAY CASH FOR USED GOODS. Island Trading, 1415 Govt. EV 4-5354.

WANTED — USED FURNITURE. Holland Bros. & Co. EV 3-0913.

CASH FOR OLD AMERICAN AND Canadian coins. EV 6-1814.

24" ELECTRIC RANGE. 384-3527.

WANTED: BABY BASSINETT, IN good condition. EV 3-2474.

WANTED: SMALL WOOD AND coal heater. Phone EV 3-7862.

84 SWAPS

'51 CADILLAC COUPE DE VILLE. $250 or swap for '49-'52 Chev. or Pontiac sedan delivery. GR 4-2094.

NICE FAMILY HOME, JUBILEE district, swap for late model car or smaller house. EV 5-1428.

WILL SWAP MY $4,000 EQUITY IN my Van. home for construction of new home in Sidney. GR 5-3206.

SWAP 1951 AUSTIN A40 FOR LAbor to build carport. GR 7-2226.

GERMAN SHEPHERD PUP FOR Skilsaw, tools or ? 384-7773.

85 ANTIQUES

ANTIQUE FUSSEE WALL CLOCK. Victorian era, papier mache front with mother of pearl inlay and gold filigree design. Mint condition. Several other pieces. EV 5-6311.

90 PETS AND SUPPLIES

BLACK MINIATURE POODLE pups, 8 weeks old. Sire Sherwood Rocket, imported from Sherwood Hall Kennels, California dam descent of same blood line. No prices quoted over phone. Approved stud service available. GR 9-2700.

CHAMPIONSHIP STOCK, LABRAdor puppies for sale to children aged 8-18. Parents may help but child must carry some responsibility. Monthly payments can be arranged. Parental permission required. Ph. GR 8-1853.

GOOD SHEPHERD SHELTER, 4151 Borden. If you want a nice pet for your home, a dog or cat, puppy or kitten, come and see what we have. GR 9-2213.

PET CAT REQUIRES 4 MOS. boarding in quiet adult home while owner away. CPL. EV 4-6554, EV 3-6190.

QU'APPELLE CATTERY
Seal and blue point Siamese. Stud service. Cats groomed and boarded. GR 9-1538.

HARVEY'S PET FOOD — ALL meat, 2 lbs. for 35c. Harvey's Fine Meats, Ltd., 2709 Quadra at Hillside. EV 3-2031, EV 5-3955.

JOYLAND BOARDING KENNELS, off Pat Bay Hwy. Individual kennels with runs, exercise field. GR 4-2301.

LABRADORS, MICHAEL WILLIAMS Boarding and Training Kennels, Pat Bay Hwy. 474-2112.

REGISTERED BEAGLE PUPS, champion stock, 6 weeks old. Ph. GR 9-7461.

2 MALE GERMAN POINTER PUPS, 2 female Brittany Spaniel pups. Visitors welcome. GR 8-3900.

CATS, KITTENS TO GOOD HOMES. CPL. EV 4-9692, EV 3-6190, 19-5.

COLLIE PUPS BY CHAMPIONS. Had shots. GR 9-5931.

REGISTERED FEMALE BASSET pups. GR 8-1142.

WANTED—PUPPY FOR DOG WHO lost its mate. EV 4-6218.

DEB-ON-AIR POODLES. DEPOSIT reserves Xmas puppy. GR 4-2300.

GERMAN SHEPHERD PUPPIES, purebred, black. GR 9-2338.

PEDIGREED GERMAN SHEPherd puppies. $40. GR 9-7260.

92 LIVESTOCK, SUPPLIES

HALF ARAB AND SHETLAND buckskin colt, 12 hands, good with children, $250 or offer. Phone CHurchill 5-2094 or EV 4-9575.

NATURAL GROWN No. 1 INTERior alfalfa, timothy, straw—large or small lots. EV 2-4569 after 5 p.m.

TWO 6-MONTH-OLD COLTS, $90 TO $125 each; Shorthorn heifer, $150. Phone GR 8-1073.

PONIES, DONKEYS, $100 UP. Mattick's Farm. GR 9-1636.

HIDES, LIVESTOCK OF ALL kinds bought for cash. GR 9-1607.

MINK FARMER NEEDS HORSES and cows. Ph. anytime GR 8-3085.

DAY OLD CALVES FOR SALE. GR 4-2019.

99 NEW CAR DIRECTORY

HILLMAN, SUNBEAM, HUMBER, Rover. Jameson Motors Ltd., 740 Broughton Street. EV 4-1161

100 CARS FOR SALE

MOONEY AND SONS

58 FORD Fordor, Standard Shift. Clean throughout $1295
53 AUSTIN Convertible $435
56 STUDEBAKER Lowboy. Hard-to-find model $1125
58 EDSEL Tudor Hardtop V8 Automatic. Tutone, whitewalls, radio $1350
48 OLDSMOBILE Tudor $175

938 FORT EV 3-4177

UNITY USED CARS

62 FORD Fairlane "500" V8. Automatic, radio $2995
60 FRONTENAC Sedan, automatic $1695
51 FORD Fairlane "500" Convertible V8. Automatic, radio, ww $1795
57 BUICK Special 4-door Sedan. Immaculate $1695
A-1 throughout $1085
56 NASH Met Convertible $695
54 PLYMOUTH Coupe $495
52 MORRIS Pickup Truck $295
55 G.M.C. ½-Ton Pickup $845

MANY OTHER MAKES AND MODELS
934 Pandora EV 6-5631

1961 CITROEN SEDAN, PULLMANized, air suspension, 1st class condition, $3,600 new, fast sale, $2,200. For appointment phone 477-3957 or 384-6948.

'57 VAUXHALL, 6-CYLINDER, rugs and upholstery like new, new paint, very good mechanically, winterized, includes snow tires, 30 miles per gal. Will accept trade. EV 3-4417.

SEE US—GOOD USED CARS
SAUNDERS & HITCHMAN
2049 Cadboro Bay Road EV 3-4594

MUST SELL—1954 METEOR 2-DR.; 1958 Ford Fairlane 500, 2-door; both A-1 shape. EV 5-3579.

1950 HUMBER, RUNNING ORDER, some work required. GR 8-2104.

1951 PREFECT, OWNED BY nurse, $145. EV 5-9876.

CARMICHAEL

100 CARS FOR SALE

1963 RENAULT
New Low Price Only $1698
$100 DOWN
$14 PER WEEK
6% FINANCE
TRADES

60 VAUXHALL Velox. Immaculate condition, radio and heater. Was $1795. Now only $1695
60 CONSUL Black with whitewalls. Was $1595. Now only $1495
59 AUSTIN A-95. 6-cyl luxury model. Custom radio. Was $1595. Now only $1495
59 D.K.W. Station Wagon. Was $1195. Now only $995
58 ZEPHYR. Leather seats. Was $1495. Now only $1295
57 BORGWARD Isabella. Quality German product. Was $1095. Now only $895

ENSIGN MOTORS LTD.
904 Pandora at Quadra
EV 5-9761 EV 5-9762
Open Eves. Till 9 p.m.

SPEEDWAY MOTORS LTD.
VOLKSWAGEN DEALER
971 Yates EV 5-2415

A few 1962 Demonstrator Models at Reduced Prices!!

60 ZODIAC Convertible, radio, etc. $1795
61 TR3 $2095
58 HILLMAN Station Wagon $995
56 FORD V-8, automatic, 2-door sedan, radio, etc. $1095
56 RAMBLER Sed. $995
58 ANGLIA 2-Door $795
53 METEOR De Luxe Sedan, radio and heater $435

If You Want Your Car SOLD NOW FOR CASH Enquire MAYNARDS Auctions
731 Johnson EV 4-5921

52 MORRIS Minor Sedan, spotless, rebuilt motor, $450
54 MORRIS Minor Convertible, reconditioned motor $495
52 HILLMAN Sedan, nice running, good appearance $295
Many Others
JONES BROS.
1314 Quadra (at Johnson) EV 3-2212

SACRIFICING — MUST SELL 1957 Vauxhall Velox, excellent body and motor, immaculate condition; only $1,050. Call after 6 p.m. to 651 Avalon Road, Apt. No. 3.

LOOKING FOR A 1955 METEOR or a 1956 Vauxhall for about $600—and if you also require $400 cash, the total repayment is $41 a month. Mr. White, EV 5-1404 or GR 9-3366.

WANTED — A KIND HOME FOR 1957 Vauxhall Velox, $950 or what offers. 651 Avalon Rd., No. 3, after 6 p.m.

1931 FORD ROADSTER, BODY complete, $425 or best offer. 1953 Ford, with 1955 Olds engine, best offer. 486 South Joffre.

REPOSSESSED 1954 FORD FOR sale. Very reasonable. 382-6821 business hours.

1957 FORD STATION WAGON, AUtomatic. Very good condition, $1,250 or best offer. GR 9-2983.

'53 FORD 2-DOOR, POWERED BY '55 Buick, 322 cu. in., with standard trans. $550. 382-7207 after 8:30.

REPOSSESSED AUTOMOBILES from $17 per month. Acceptance Co. must sell. EV 5-1404, GR 9-3366.

'57 CHEV CONVERTIBLE, TOP shape, 6-cylinder, stick shift, $1,550 or trade for '58 standard shift. GR 5-2842.

1962 PONTIAC 2-DOOR SIX, 7,000 miles, radio, etc. GR 9-5774.

1953 PONTIAC, GOOD TIRES. PH. EV 2-8672.

1955 ENGLISH FORD PREFECT, good condition, $395. GR 9-2983.

1953 METEOR TUDOR. GR 8-6028.

100 CARS FOR SALE

EMPRESS MOTORS

FOR THE BEST VALUE IN USED CARS

60 BUICK Invicta Two-Door Hardtop, turbine drive, custom radio, power steering, power brakes, metallic brown. One owner, 20,000 miles. $3295
60 PONTIAC Stratochief Sedan. Coral and ivory. $1995. Now $1795
60 PONTIAC Stratochief Sedan. Satin silver. $1995. Now $1795
59 PLYMOUTH 6 Sedan. Radio, blue. $1395. Now $1195
58 BUICK Special Sedan. Automatic, radio, ermine white, five new whitewall tires. $2195. Now $1995
58 RAMBLER 2-Door black $1295
57 OLDSMOBILE Sedan. Automatic radio, blue. $1795. Now $1495
57 PLYMOUTH Sedan. Brown and beige. $1050. Now $895
57 ZODIAC, green and white $1095
57 PONTIAC Laurentian Tudor Hardtop, V-8, automatic, radio, coral $1795
58 CHEV Biscayne Sedan, tutone grey and white $1495
59 CHEV Bel Air Sedan, radio, green $1895
58 VOLKSWAGEN, blue $895
59 VOLKSWAGEN Camper. Complete $1595
57 VAUXHALL Cresta Sedan. Grey $1395
53 VAUXHALL. Green $450
59 FIAT Model 1100 Station Wagon. $1195. Now $995
56 VOLKSWAGEN Bus. Two-tone green. $1295. Now $1195

"A GOOD DEAL AND A GOOD DEAL MORE!"

52 CHRYSLER Sedan. Green $450
50 CHEVROLET Sedan. Green $295

SMALL CAR BUYS

52 HILLMAN, blue $295
55 MORRIS Oxford. Green $595
56 AUSTIN A-55 Sedan. Ivory $795
60 VAUXHALL Super Victor. Blue $1495

50-50 GUARANTEE

30-DAY EXCHANGE PRIVILEGE

NO TIME PAYMENTS TILL NEXT YEAR!

Free Life Insurance in G.M.A.C. Contracts

Free Anti-Freeze in All Cars Now

DEAL NOW AND SAVE at EMPRESS MOTORS
900 Fort St. through to View.
Phone EV 2-7121

HORWOOD BROS.
— SALE —
of Good Used Cars

'59 MGA Roadster, very good condition $1695
'59 RILEY 1.5 Sedan, one owner, low mileage $1445
'58 VAUXHALL Victor, recent valve grind $1095
'58 VOLKSWAGEN De Luxe, custom radio, new clutch $1095
'58 MORRIS Minor Convertible, new motor (90-day warranty), new top, new paint. Reg. $895. Sale $795
'58 MORRIS OXFORD Station Wagon. Reg. $1445. Sale $1245
'53 FORD Consul $495

Transportation Specials
'56 VAUXHALL 4-CYL. $695
'52 THAMES Van $345
'58 AUSTIN A-35 $645
'51 AUSTIN $125
'52 PONTIAC Sedan $295

— BANK FINANCING — OPEN EVENINGS TILL 9 P.M.

Morris - MG - Wolseley
HORWOOD BROS.
810 Johnson Street EV 3-6113

'58 VOLKSWAGEN, GOOD MOTOR, new transmission, clutch and tires. Body damaged. Best offer over $300. EV 4-1239.

'52 METEOR AUTOMATIC SEDAN, $475; '51 Ford coupe, $375. 2920 Henderson Rd.

1952 PONTIAC SEDAN. GR 8-1189 between 4-7 p.m.

100 CARS FOR SALE

OLSON MOTORS

VICTORIA'S X-CLUSIVE FORD DEALER

"Where your satisfaction is our future."

* * *

The Easiest Place in Town to Buy a Car!

* * *

62 CONSUL 315, ermine white, low mileage $1899
61 FALCON 4-Door Station Wagon, ermine white, low mileage $2399
61 VALIANT Sedan. Sporty and economical. Metallic surf green $1999
60 THUNDERBIRD Hardtop, Corinthian white, red and white genuine leather interior. Full power equipment $3899
60 CHEV Bel Air 4-Dr. Sedan, automatic, power steering, radio, green metallic $2199
59 MERCURY Sedan Automatic, custom radio, power steering, power brakes $2099
59 FORD Country Sedan 4-Door, V-8 standard shift, custom radio, white with red vinyl interior $1999
56 MERCURY 2-Door Hardtop, V8, automatic, custom radio, power steering and and brakes, tutone red and black $1299
55 OLDS "88" Sedan, V8, automatic, custom radio $999

All Our Cars Protected by "COLD-SEAL" Winterizing

60 VOLKSWAGEN. Black with red vinyl interior $1299
60 AUSTIN Healey Sports Convertible, electric overdrive, tutone black and white. Black leather interior. Very low mileage. Was $2599. NOW $2399
61 METEOR V8 Sedan, summer rose color, standard gear shift $2399
62 COMET Custom Tudor, ermine white, custom radio. Very low mileage $2599
58 VAUXHALL Super Victor, custom radio $1099
57 BUICK Special 4-Door Hardtop, V-8 automatic, tutone green and white, very clean. Low mileage $1599
58 FORD Fairlane. Simulated hardtop, V8 automatic, power steering, custom radio $1499
52 HILLMAN $199
53 PONTIAC Sedan Delivery $399
54 PONTIAC Tudor $349
57 CHEV Panel. Good running order, needs paint. Special $499

SPECIAL OF THE MONTH!
21-Point Winter Conditioning Service
$12.95
(Plus Parts)

Service Station
Open 24 Hours

OLSON'S
Victoria's Exclusive Ford Dealer
YATES at COOK
EV 4-1144 EV 4-1144

SUPER MOTORS LTD.

60 PLYMOUTH 2-Dr. V8, standard trans. $1795
59 EDSEL Hardtop, a beauty, fully equipped $2395
58 METEOR Rideau Sedan, one owner, fully equipped, like new $1795
58 FORD 4-Dr. Ranch Wagon $1795
58 BUICK 4-Dr. Hardtop, loaded $2095
58 CHEV 4-Dr. Hardtop, real clean and runs like new $1795
59 KARMANN GHIA $1495
58 VOLKSWAGEN $1095
57 VOLKSWAGEN $895
56 CHEV. Tudor, very clean $1,095

Financing can be arranged on all our cars, right at our office, with the lowest possible rates of interest, with or without a down payment.

VICTORIA'S LARGEST INDEPENDENT DEALER
50 Cars to Choose From
NEXT TO JIMMIE LITTLE'S
2015 QUADRA EV 5-0031

"MIDGLEY BROS."
To Clear Out Entire New Car Stock
SAVE $300
NEW '63 SIMCA "5" De Luxe, Fully Equipped $1,798
NEW PRINZ "4" De Luxe, Beautiful, Economical $1,499
* New Cars Below Dealer Cost!
* Full New Car Guarantees!
* Trades and Terms!
950 Yates St. EV 5-9524
"MIDGLEY BROS."

MUST SELL '59 FORD CONVERTIBLE, FULLY CUSTOMIZED, QUAD-HEADLIGHTS, LINCOLN TAILLIGHTS, FULLY UPHOLSTERED, RADIO AND HEATER, ELECTRIC DOORS. '53 OLDS AUTOMATIC (ENGINE). 2970 CARRICK ST. EV 2-3652.

1960 SIMCA V8 SEDAN WITH radio, heater, whitewalls, etc. A bargain, $1,395. EV 2-6660.

100 CARS FOR SALE

PACIFI CHRYSLER PRODUCTS LTD.

EVERY DAY LOW PRICES
$ $ $
VALUE
$ $ $

TODAY'S SPECIAL

57 PLYMOUTH Sedan, V8, standard trans tutone. PACIFIC $ $ $ Saving Price $695
61 CORVAIR Sedan, automatic, custom radio, Tutone. One owner. Top condition. PACIFIC $ $ $ Saving Price $1895
61 HILLMAN Sedan, automatic transmission, one owner. Low mileage. Like new. PACIFIC $ $ $ Saving Price $1395
58 EDSEL 4-Door Sedan, V8 automatic. Power steering, power brakes, custom radio, whitewalls, tutone. In top condition. PACIFIC $ $ $ Saving Price $1295
61 VALIANT V200 Sedan, automatic "S." The best of the compacts. PACIFIC $ $ $ Saving Price $2095
61 CHEVROLET Sedan, 6-cylinder automatic. In top condition. PACIFIC $ $ $ Saving Price $2095
57 DODGE Custom Royal Sedan, V8, automatic, power steering, power brakes. PACIFIC $ $ $ Saving Price $1495
59 METEOR Sedan, 6-cyl., automatic, de luxe model, tutone. In top condition. One owner. PACIFIC $ $ $ Saving Price $1695
60 CHEVROLET Tudor Sedan, automatic, 6-cyl. economy. PACIFIC $ $ $ Saving Price $1995
60 FORD Sedan De Luxe V8, automatic, custom radio, tutone. PACIFIC $ $ $ Saving Price $1895
59 CHEVROLET Sed., Bel Air, 6-cylinder, automatic, custom radio, tutone, low mileage. Immaculate condition. PACIFIC $ $ $ Saving Price $1895
55 BUICK 2-Door Hardtop, V-8, automatic, custom radio, one owner. Top condition. PACIFIC $ $ $ Saving Price $1095

YOU CAN DEPEND ON IT IF WE SELL IT!

59 CHRYSLER Windsor Sedan, V8, automatic, push button dr, power steering, power brakes, custom radio, tutone, whitewalls. In immaculate condition. PACIFIC $ $ $ Saving Price $2395
57 DODGE 6-Cylinder Fordor Station Wagon. Automatic, tutone, one owner. Low mileage. Exceptional condition. PACIFIC $ $ $ Saving Price $1495
56 DODGE V8 Automatic. Custom radio, tutone, de luxe model. One owner. PACIFIC $ $ $ Saving Price $695
59 PONTIAC Sedan V8 Automatic. Tutone, one owner. Top condition. PACIFIC $ $ $ Saving Price $1895
59 DODGE Hardtop Tudor V8. Automatic, tutone, one owner. Immaculate. PACIFIC $ $ $ Saving Price $1895
54 DODGE Sedan, 6-cyl. Lic. 72-826. PACIFIC $ $ $ Saving Price $345
54 PLYMOUTH Sedan, 6-cyl., PACIFIC $ $ $ Saving Price $345

LOOK FOR THE TWIN SIGNS AT
PACIFI CHRYSLER PRODUCTS LTD.
Phone EV 6-2411
YATES AT COOK

100 CARS FOR SALE

Growing With Victoria

DAVID MOTORS LTD.
1101 Yates at Cook

Month-End Clearance
All Prices Slashed—
OUT THEY GO—

57 ZODIAC Sedan. An immaculate well-kept unit. Completely reconditioned and guaranteed $1095
53 CHEV Bel Air, automatic with radio. First line unit $495
59 PREFECT 4-Door Sedan, a low mileage beauty, unusually clean $995
57 DODGE Suburban Popular utility and family vehicle. Was $1395. Sale price $1295
56 FORD Crown Victoria Tudor Hardtop. Loaded with accessories $1395

TOP RETAIL FOR YOUR TRADE

Family Budget Terms

15-DAY FREE EXCHANGE

DAVID MOTORS LTD.
1101 Yates at Cook
EV 6-6168
Growing With Victoria

SUBURBAN MOTORS — LTD. —

62 CHEV Sedan, automatic, heater, def., radio, WS washers, back window defogger. Showroom condition $2695
62 COMET Sedan, heater, def. Very good condition throughout $2495
62 METEOR De Luxe Sedan, V-8, standard trans., heater, defroster. Save Hundreds $2595
61 VALIANT Wagon V200, automatic, radio, whitewalls, wheel discs. Top condition $2595
57 BUICK Station Wagon, automatic, power steering, power brakes, radio, tutone $1895
58 CHEVROLET Bel Air Tudor Hardtop, automatic, radio, tutone, whitewalls, top condition $2045
56 OLDS Super 88 Sedan. Automatic, radio, power steering, power brakes, 2-tone, whitewalls $1395
58 PONTIAC Sedan. Radio, heater, two-tone, one owner $1695
59 G.M.C. ½-Ton Pickup, positraction rear end, low mileage, one owner $1595
55 FORD ½-Ton Pickup, heater, defroster $795
52 FARGO ½-Ton Pickup, radio, heater, defroster, fender turn signals, new rubber. Top condition $645
58 THAMES Panel. A good dual purchase unit. Tops mechanically $995

3377 Douglas EV 6-6131

T - E - L - M - A - C
No Money Down
C-O-M-P-A-C-T CARS

60 SUNBEAM Hardtop $1,745
61 VOLKSWAGEN 2-dr $1,445
60 TRIUMPH 2-dr $1,295
59 RILEY Sedan $1,095
59 VAUXHALL Sedan $1,045
57 VANGUARD Sedan $995
59 MORRIS 1000 Sedan $945
60 RENAULT Sedan $895
56 VAUXHALL Sedan $795
52 JAGUAR Sedan $645
54 ZEPHYR Sedan $545
54 VAUXHALL Sedan $495
53 AUSTIN Sedan $395
50 MORRIS 2-dr $345
50 VAUXHALL Sedan $145

59 PONTIAC A-8 Sdn. $1,945
56 BUICK Hardtop $1,095
54 CHEVROLET 2-dr $545
53 PLYMOUTH Sedan $295
51 DODGE Sedan $345

N-O M-O-N-E-Y D-O-W-N
FIRST PAYMENT IN JANUARY
PAYMENTS TO 36 MONTHS
Telmac eliminates the down payment entirely. Buy your car on convenient budget payments alone.

58 Volvo — 60 Herald — 48 Austin
58 Morris — 51 Jaguar — 59 Rapier
59 Austin—52 Hillman—60 Triumph
60 Oxford — 55 Vanguard — 59 Riley
52 Enfield—56 Vauxhall—59 Victor
54 Consul—53 Vanguard—60 Zephyr
56 Austin — 55 Hillman — 56 Austin
57 MGA — 53 Vauxhall — 53 Zephyr
59 Consul — 54 Wyvern — 53 Jaguar
59 Velox — 54 Vauxhall — 60 Morris
56 Oxford—55 Volkswagen—58 Austin
60 Rapier—59 Vauxhall—55 Morris
59 "1000"—61 Volkswagen—60 Victor
59 Renault—60 Vauxhall—50 Minor
61 Alpine — 54 Jaguar — 57 Humber
56 Velox — 57 Vanguard — 60 Envoy
50 Morris — 58 Vauxhall — 52 Austin
51 Thames—55 Vauxhall—57 Zephyr
56 Metro—59 Sunbeam—56 Rambler
51 Humber — 51 Hillman — 58 Victor
52 Willys — 61 Sunbeam — 52 Consul
54 Zephyr — 57 Volkswagen — [illegible]
[illegible] Consul — 60 Victor — 52 Austin

58 Ford — 55 Dodge — 58 Chevrolet
56 Buick — 54 Meteor — 51 Dodge
50 Ford — 49 Plymouth — 53 Chev
53 Dodge — 53 Plymouth — 56 Nash
54 Olds — 58 Pontiac — 52 Ford

ONE YEAR 50-50 GUARANTEE
Telmac compact cars carry a 1-year 50-50 guarantee for your security—in writing.

T - E - L - M - A - C
COMPACT CARS
848 Fort—EV 5-5441
OPEN EVENINGS

SELL OUTRIGHT OR TRADE FOR equal value in a small car or pickup a 1952 Buick Roadmaster with automatic and power steering, including all new tires, electric system carburetor, muffler, custom radio with twin speakers. Phone 385-6441 after 5.

'60 VOLKSWAGEN DE LUXE. LOW mileage. Custom radio. Showroom condition. Private. $1,295. 478-4515 after 6 p.m.

FOR SALE—'54 CONSUL. GOOD condition. $350. EV 4-3567. 1008 Fort St.

100 CARS FOR SALE

YOU GET
Much Much
MORE
AT MORRISON'S!

In Variety!
In Value!
In Satisfaction!

LOOK!
BARGAINS!

62 OLDSMOBILE Super 88, fully power equipped. Reg. $3995 ---- $3795
61 FORD Sedan, radio, heater, signals. Reg. $2295 ---- $1995
61 CORVAIR, radio, heater, automatic. Reg. $2195 ---- $1995

EASY TERMS . . .
NO PAYMENTS
'TIL 1963!

61 LARK, radio, heater, automatic. Reg. $2295 ---- $1995
60 FORD Station Wagon, automatic, radio, heater, 2-tone. Reg. $2495 ---- $2295
60 CHEVROLET, radio, heater, signals. Reg. $2195 ---- $1995
60 CADILLAC Sedan deVille, fully equipped. Reg. $5595 ---- $5295

Enjoy Morrison's "Peace-of-Mind" Package

- All Cars Safety-Laned
- GM Reconditioning
- All Cars Clearly Priced
- 30-Day 50-50 Warranty
- 6-Month, 15% Warranty
- Free Life Insurance
- 15-Day Exchange Privilege
- Free 6-Mon. Lubes
- No Down Payment to Good Credit Risks

MORE VALUES

59 CHEVROLET Bel Air, radio, heater, signals. Reg. $1695 ---- $1395
59 RAMBLER Super, radio, heater, signals. Reg. $1795 ---- $1595
59 FORD, radio, heater, signals. Reg. $1795 ---- $1595
59 BUICK, radio, heater, automatic, 2-tone. Reg. $2295 ---- $2095
58 PONTIAC, radio, heater, automatic, 2-tone. Reg. $1595 ---- $1395

OPEN EVENINGS

58 MERCURY 2-Door Hardtop, fully power-equipped. Reg. $1995 ---- $1795
58 OLDSMOBILE 2-Door Hardtop, fully power-equipped. Reg. $1995 ---- $1795
57 DODGE Station Wagon, radio, heater, signals. Reg. $1695 ---- $1495
57 FAIRLANE 500, radio, heater, automatic. Reg. $1495 ---- $1295
57 OLDSMOBILE 4-Door Hardtop, radio, heater, automatic. Reg. $1595 ---- $1295

HIGHEST TRADES
SMALLEST
DOLLAR
DIFFERENCE

57 MERCURY 2-Door Hardtop, radio, heater, automatic. Reg. $1595 ---- $1295
56 PONTIAC, radio, heater, signals. Reg. $1095 ---- $895
56 FORD, heater, signals, seat covers. Reg. $895 ---- $495
56 PLYMOUTH V-8, heater, signals. Reg. $895 ---- $595
55 RAMBLER Station Wagon, radio, heater, automatic. $1495 ---- $1295

SAVE MORE
AT
MORRISON'S

55 PLYMOUTH V-8, radio, heater, signals, 2-tone. Reg. $795 ---- $595
54 MONARCH, radio, heater, signals Reg. $595 ---- $395
52 CHEVROLET, automatic, heater, signals. Reg. $395 ---- $295
52 BUICK, radio, heater, automatic. Reg. $395 ---- $295
51 PONTIAC, heater, signals. [illegible]

Island's Largest
And
Busiest Dealer

MORRISON
CHEVROLET-
OLDSMOBILE
LTD.
940 Yates EV 3-1108

1951 VANGUARD STATION WAGON. $130 or nearest offer. See at 3808 Tillicum Road. Phone 386-5331.

LUNDS CAR AUCTIONS
PHONE FOR PARTICULARS
926 FORT EV 6-3308

'58 PONTIAC 2-DOOR, $825; EASY terms. Berryland. GR 9-1503.

1955 FORD. GR 7-3283 BETWEEN 4 and 7 p.m.

LOOK
TO
MORRISON'S
FOR
IMPORT SPECIALS!

61 MGA, radio, heater, signals. Reg. $2195 ---- $1995
60 KARMANN GHIA radio, heater, signals. Reg. $1895 ---- $1695
60 AUSTIN A55, heater, signals, 2-tone. Reg. $1495 ---- $1395
59 FIAT Convertible, radio, heater, signals. Reg. $1895 ---- $1695

Remember
MORRISON'S
"Peace-of-Mind"
Package

58 HILLMAN Station Wagon, heater, signals, whitewalls. Reg. $1095 ---- $895
58 VAUXHALL Victor, heater, signals, whitewalls. Reg. $1095 ---- $895
57 HILLMAN, heater, signals, whitewalls, 2-tone. Reg. $995 ---- $795
54 VAUXHALL Velox, heater, signals. Reg. $595 ---- $495
53 AUSTIN, heater, signals, whitewalls. Reg. $495 ---- $343

NOW! See The Island's Largest And Busiest Dealer

MORRISON
CHEVROLET-
OLDSMOBILE
LTD.
940 Yates EV 3-1108

—PLIMLEY—
ON YATES
• • • •
"Buying It At Plimley's Makes a Good Car Even Better!"
• • • •
Plimley Written Warranty!
• • • •
ALL CARS WINTERIZED
• • • •

61 RENAULT Dauphine. *Plimley Price ---- $1,245
61 AUSTIN A-99 Sedan. *Plimley Price ---- $2,545
61 RAMBLER Super 4-Dr. Sedan. *Plimley Price ---- $2,495
61 AUSTIN 850 Sedan, 4-speed transmission. *Plimley Price ---- $1,295
60 MERCEDES-BENZ 180 (Gas) Sedan. *Plimley Price ---- $2,295
60 AUSTIN A-55 Mark II Sedan, styled by Farina. *Plimley Price ---- $1,495
59 HILLMAN 4-Door Station Wagon. *Plimley Price ---- $1,495
58 RAMBLER Custom Fordor Sedan. *Plimley Price ---- $1,645
58 CHEVROLET Bel Air Sedan, 33,000 miles. *Plimley Price ---- $1,895

ALL CARS WINTERIZED

SELECTION
WITH
QUALITY!

—PLIMLEY—
1010 Yates EV 2-9121

JAMESON
MOTORS LTD.
740 Broughton St.

57 BUICK Roadmaster Hardtop. Full power equipment. Very clean ---- $1695
MARK-VII JAGUAR. One owner. Very clean. Low mileage ---- $1795
57 PLYMOUTH, 37,000 miles. Automatic, radio, heater ---- $995
62 ANGLIA, 1,900 miles. Showroom condition ---- $1495
61 MORRIS Oxford Sedan. Very clean. Reduced to ---- $1495
60 CHEVROLET Sedan. Clean. See this at $1995
60 SIMCA Hardtop Sedan. 2-tone blue ---- $1095
55 HILLMAN, One-owner Hardtop Californian ---- $695
60 SINGER Sedan. Very clean. Radio, overdrive ---- $1295
57 BEDFORD Van. Make an offer for this one.
60 VAUXHALL Super Victor 4-Door Station Wagon ---- $1695
60 METROPOLITAN Cpe. Radio. One owner $1195
60 HILLMAN De Luxe Sedan. 2 to choose from ---- $1295
55 VANGUARD Sedan. A real buy at ---- $395
50 AUSTIN Sedan. Good transportation ---- $125
New Hillman $1995
EV 4-1161
After 6 p.m. Ph. GR 7-1189

N A T I O N A L MOTORS
• • • • • • •
54TH ANNIVERSARY SALE CONTINUES FOR THE MONTH OF NOVEMBER!!
• • • • • • •
ALL CARS WINTERIZED
• • • •
! ! CAR FOR CAR ! !
Our prices are as low as any, lower than most. A comparison will prove that and the fact you get the best value for your money here!

62 MERCURY ½-ton Pickup, 4-speed floor shift, no-slip diff, near new. Cost new over $2900. At National ONLY ---- $2095
61 CHEV Impala Convertible. Full power. Finished in lovely ermine white offset by de luxe maroon interior. Showroom condition at National ONLY ---- $3495
60 AUSTIN 850 Sedan A real gas miser. Ideal second car. At National ONLY ---- $1095
60 KARMANN GHIA convertible, custom radio, a very rare model, at National ONLY ---- $2095
60 PONTIAC Laurentian 4-Door Hardtop, V8, Automatic trans., custom radio, tutone, whitewalls, at National ONLY ---- $2495
59 VAUXHALL 6-cylinder sedan, 2-tone, blue and white offset by de luxe trim and appointments, at National ONLY $1495
59 PONTIAC "6." Automatic, 4-door Safari station wagon. Excellent condition. See this beauty today. At National ONLY ---- $2295
55 METROPOLITAN Two-Door Hardtop. Continental kit, tutone. Ideal second car, at National ONLY $595
53 VAUXHALL Four-Door Sedan. Good reliable transportation, at National ONLY $395
57 FORD ½-Ton Pickup. Aluminum canopy. Nice throughout, at National ONLY $1295
57 RAMBLER Custom 4-Door Sedan. Radio, tutone blue and white. Pulmanized at National ONLY ---- $1395
54 OLDS "88" Fordor Sedan, automatic, lovely turquoise, whitewalls, at National ONLY ---- $745
54 DODGE Sedan. Good transportation at National ONLY ---- $245
• • • •
BUYER BENEFITS
*Free exchange.
*Written warranty with every car.
*All cars price tagged.
*Bonded salesmen.
*Top allowance for your car.

BE PREPARED!
Dunlop SNOW TIRES 670x15. Now ONLY $17.46 (exch.)

1 GAL ANTI-FREEZE
Top quality permanent type. Now ONLY $2.79

NATIONAL MOTORS LTD.
819 Yates EV 4-8714

FALL SPECIALS
Come and get them at
A A AND A A

CHEVROLETS!
58 Sed. V8, AT, radio. Save $150. Now only ---- $1495
60 Corvair, radio, AT. Save $150. Now only ---- $1845
54 Coach, really good. Save $100. Now only ---- $525

PONTIACS!
57 Sed., V8, radio. Save $150. Now only ---- $1325
56 De Luxe 2-Dr., radio. Save $150. Now only ---- $1045

FORDS!
60 De Luxe Sed., AT, 6, radio. Save $150. Now ---- $1975
56 Victoria, fully equipped. Save $100. Now only ---- $1295

A & A CARMART
2644 Quadra, opp Safeway. EV 6-2712

'61 MINI MINOR, 50 MILES PER gallon, as new. EV 2-5269 after 5.30 p.m.

MUST SELL '55 VANGUARD. EXcellent condition. Best cash offer. 1242 Fort St.

MUST SELL 1937 DODGE COUPE. $75 or best offer. EV 5-2555.

NOW IS THE TIME TO BUY REAL ESTATE. DON'T MISS TODAY'S LISTINGS. CLASSIFICATION 150.

SAVE at MIDTOWN

60 FORD 6-cyl. Sedan, radio ---- $1895
57 FORD 4-Door Hardtop, V-8, auto, radio, sharp ---- $1495
53 DODGE Sedan, A.T., radio ---- $395
50 HUDSON Sedan ---- $95

25 MORE QUALITY CARS IN STOCK. YOUR GOOD CREDIT IS THE DOWN PAYMENT. 12-MONTH WRITTEN WARRANTY BONDED DEALER

Midtown Auto Sales
847 YATES EV 6-1023

101 FOREIGN IMPORT AND SPORT CARS

BRITISH MOTORS, B.M.W. CARS, pickup coaches. 2643 Douglas. Ph EV 4-7843.

1956 AUSTIN HEALY. GOOD CONdition, reduced for quick sale. Ph. EV 3-8818 after 6 p.m.

106 TRUCKS

MORRISON'S
BIG BARGAINS IN
USED TRUCKS
It Pays To Deal
Here!

59 CHEVROLET ¾-Ton, heater, signals, long box ---- $1895
59 GMC ½-Ton, heater, signals ---- $1795
57 GMC ½-Ton, heater, signals, new paint ---- $1395
56 CHEVROLET ½-Ton, heater, signals, immaculate ---- $1295

NO PAYMENTS
'TIL NEXT YEAR!

57 CHEVROLET Sedan Delivery, heater, signals ---- $1395
59 AUSTIN ¾-Ton Panel, heater, signals ---- $995

You Get Much Much
M-O-R-E
At Morrison's!

MORRISON
CHEVROLET-
OLDSMOBILE
LTD.
940 Yates EV 3-1108

DOMINION MOTORS
EV 5-5012
NEW LOCATION
1812 DOUGLAS
• • •
BRAND NEW
MOBILE CAVEMAN
CAMPERS
• • •
USED TRUCK CENTRE
61 BEDFORD Dormobile. Fully equipped for travelling for hunters, sportsmen or holidayers ---- $2,495
59 G.M.C. ½-Ton Pickup. Radio, back-up lights, whitewall tires ---- $1,695
59 CHEVROLET ½-Ton, wide box ---- $1595
57 VOLKSWAGEN Window Van ---- $895
57 FARGO Pickup. New paint, excellent shape ---- $1,095
54 DODGE ¾-Ton Pickup with camper, excellent condition ---- $1,695
58 VW ½-Ton Pickup ---- $1,095
57 DODGE Panel. 4-Speed trans. ---- $995
55 MORRIS Van ---- $295
52 INTERNATIONAL Metro ---- $595
51 FARGO ½-Ton Pickup with metal box ---- $445
41-Passenger COURIER BUS, seats and running gear excellent ---- $4,000
50 FORD 1-Ton with small deck. Equipped for towing trailer ---- $525
USED CARS
61 FORD Sedan. Radio, low mileage ---- $2,395
58 BORGWARD Sedan. Low mileage. Good ---- $1,095
53 CHEV Sedan, radio ---- $395
51 AUSTIN Sedan ---- $95
48 CHEVROLET Sedan ---- $145
OPEN TILL 9 P.M.

MCBEAN TRUCK & EQUIPMENT LTD.
INTERNATIONAL TRUCKS
Drop in and See the New SCOUT!
Trades, Financing Arranged
517 Herald St. EV 6-5508

VOLKSWAGEN PANEL TRUCK. 1958. First-class condition, 2100 miles only, $1100. Barker, 1430 Begbie Street. EV 2-8323.

1956 JEEP ½-TON PICKUP, IN good condition. 2801 Douglas, corner Market.

'58 THAMES PANEL DELIVERY. Munro Bakeries Ltd. EV 3-0577, GR 9-7494.

1953 CHEV (PANEL), $300 CASH. Call Beverly Hotel, Room 307.

'42 G.M.C. 4x4; ALSO '56 MERcury 350 flat deck. A-1. 384-7095.

1-TON TRUCK FOR SALE. BEST offer. EV 6-2810.

'46 DODGE STATION WAGON, $65. GR 4-2094.

107 PARTS, TIRES AND ACCESSORIES

OUR NEW LOCATION
2150 Blanshard Street
Your Car's "Heart" is the
BATTERY
For a strong, sure start every time Get an "ACME"
12-VOLT BATTERY
$12.75 Ex.
Delivered and Installed
FRANCIS BATTERY & TIRES LTD.
Retreading Specialists
EV 3-7032

Sale of QUALITY
CHRYCO all make
Dry Charge Batteries
We Install Electrolite When Purchased!
6-VOLT—PACIFIC $$$ Saving Price ---- $9.45
12-VOLT—PACIFIC $$$ Saving Price ---- $12.95
PACIFIC CHRYSLER SERVICE STATION
1061 Yates EV 6-2411

!! BATTERIES !!
6 and 12-Volt
Types to Fit All Cars
$12.45 and up (exch.)
Free Installation
D & D TIRE LTD.
Victoria Duncan

Special in Rebuilt
Transmissions and New Gears
CLARKE'S AUTO PARTS
3233 Douglas EV 3-7722, EV 3-8041

JUST ARRIVED. LARGE STOCK of discontinued mufflers.
Sandy's Auto Parts
1023 View Street EV 5-4478

ISLAND AUTO PARTS
526 David St. EV 2-9879

LANGFORD AUTO WRECKERS
2074 GOLDSTREAM GR 8-2869

AL'S AUTO PARTS, CHEAP. END of Bay in Vic. West.

THE FAMILY CIRCUS

"No, dear, I'm not locking him up—this is a bunting."

107 PARTS, TIRES AND ACCESSORIES

MILLSTREAM AUTO WRECKING Parts. Service, 24-Hour Emergency Towing Service. Closed Sundays and Mondays. GR 8-6921 2326-2330 Millstream Rd.

WINTER RETREADS, ALL SIZES—Gavin Jack, 1317 Quadra. EV 3-0331.

108 AUTO REPAIRS, SERVICE, TOWING

FAST, TOP QUALITY RADIATOR repairs, body work and painting at Morrison Chevrolet Oldsmobile Ltd., Yates at Quadra. EV 3-1106.

AUTO REPAIRS, REASONABLE TERMS. No carrying charges. Dowman's Service, 724 Johnson St.

YOUR VOLKSWAGEN SPECIALists, at Burnside Texaco. EV 4-5612.

TRANS-WILL, YOUR AUTOMATIC transmission specialists. EV 4-2851.

109 AUTO BODY WORK AND PAINTING

MOONEY'S FOR FENDER REpairs, auto paint spraying, tailor-made seat covers, frame straightening, wheel alignment. 937 View St., 938 Fort St.

110 AUTO FINANCING and INSURANCE

WHO ELSE WANTS A NEW CAR?
Buy it now with a low-cost, life-insured
SCOTIA
PLAN
LOAN
THE BANK OF
NOVA SCOTIA

111 TRAILERS and TRAILER PARKS

Biggest Ever on the Island
63'x12'
KNIGHT
B.C.-built for British Columbians. See it now at
Triangle Trailer Sales
GR 8-3921, Res. EV 4-8456

BOB'S TRAILER SALES
New and used mobile homes, travel trailers and campers. Trailer parts and repairs, propane gas and floor furnaces.
Opposite T & C Centre
EV 6-3623

TOTE-EM TRAILER SALES
New and Used Mobile Homes
GR 8-1041

1960 TRAILER, 10'X34', WHAT OFfers? 478-1025, call after 6 p.m.

WANTED — FACTORY-BUILT camper, reasonable. EV 5-6434.

TO RENT — FACTORY BUILT camper. Fits 8' pick-up. GR 9-5641.

STURDY UTILITY TRAILER WITH top, and good rubber. GR 9-5332.

112 CARS AND TRUCKS WANTED

WANTED
1950 — 1961
Clean Cars and Trucks
Cash on the Spot
ENSIGN MOTORS LTD.
Corner Pandora
At Quadra

SELL—CONSIGN—TRADE DOWN—"A better deal for your Clean Car." NATIONAL MOTORS, 819 Yates. EV 4-8174.

BUSINESS IS GOOD!
We Need Clean Late-Model Cars
$ $ $ $
GET CASH AT
OLSON MOTORS
Yates at Cook EV 4-1144

CASH FOR YOUR CAR
You Can Sell or Trade Down
MOONEY & SONS
938 Fort EV 3-4179

WANTED — WELL-CARED-FOR used car. One owner preferred. Standard transmission only. '58, '59, '60 Buick Century, LeSabre or V-8 Pontiac. Reasonable. Private. Victoria Press, Box 543.

DOMINION MOTORS LTD.
New Location, 1812 Douglas St.
Victoria's Used Truck Centre
PAYS HIGHEST CASH PRICES
For Your Used Trucks. EV 5-5012

CAPRI MOTORS LIMITED
We Buy for Cash or Trade Down
1050 Yates EV 5-3512

TOP CASH FOR GOOD CARS
A & A CARMART
2644 Quadra opp. Safeway. EV 6-2712

CONSULT MORRISON'S
Before Selling Your Car
Yates at Quadra EV 3-1108

PAY UP TO $1,000 FOR SMALL car. Must be bargain. EV 5-1405.

SELLING? SEE ART'S CAR SALES BURNSIDE at HARRIET. EV 3-8302.

1959 V8 PONTIAC STATION WAGON for cash. GR 7-3463.

116 HOTELS

Ritz Hotel, 710 Fort Street
FURNISHED APARTMENTS AND ROOMS — EV 3-1021
Elevator Service Permanent Transient

BEVERLEY HOTEL
[illegible] centre. Moderate rates. Housekeeping rooms. TV in lounge. Transient and permanent guests. 724 Yates. Phone EV 4-0611.

YORK HOTEL — EV 5-3029
Clean, respectable housekeeping rms. Weekly, monthly. 711 Johnson Street.

117 COTTAGES, CAMPSITES, WINTER RESORTS

FURNISHED 3-ROOM CABIN AT Elk Lake, $35. GR 9-5774.

120 ROOM AND BOARD

PROFESSIONAL OR RETIRED persons, clean, comfortable accommodation. Good food. EV 2-1697.

EXCELLENT BOARD, SINGLE room, central. EV 3-0317.

2 SUPERIOR BED-SITTING RMS. private home. EV 3-9366.

VACANCY FOR ELDERLY LADY in Rest Home, ground flr. EV 4-6534.

HOME OF THE GOOD SHEPherd. Personal care. EV 6-1657.

VACANCY IN REST HOME FOR elderly person. EV 5-3218.

120 ROOM AND BOARD

TUDOR GUEST HOUSE
For retired and elderly people. Finest accommodation at reasonable rates. Spacious lounge. TV. Dining room or tray service. Near sea and bus. 347 Foul Bay Rd., off Fairfield Rd. EV 5-0585.

HOME FOR ELDERLY—PERMAnent and visiting guests. 1 block to Oak Bay Boathouse, park and bus. Morning tray service. Reasonable rates. Phone EV 4-8241.

ELDERLY PEOPLE. NO STEPS. Private home. Personal nursing care. Semi or private. Lovely references from former guests. EV 5-5875.

GOOD ROOM, BOARD, LUNCHES packed, light laundry, $70 share, $75 single. EV 5-8581, 1366 Pandora.

EXCELLENT MEALS, NICE HOME, young man, near college. 1678 Freeman. EV 5-2983.

BANFIELD REST HOME, vacancy for elderly people. Phone EV 3-5077.

BEGBIE REST HOME, WHERE everything is just a little bit better. 1803 Belmont. EV 2-7646.

NEAR SEA, PARK AND BUS TV. Elderly guests. EV 5-3821. Willoughby Guest Home, 90 Linden.

COMFORTABLE ROOM, WARM, quiet, good food for working man, Fairfield, lunches. $80. EV 4-7967.

PRIVATE ROOM WITH GOOD board, for working man, $85. Phone EV 5-7968.

CRAIGMYLE, 1037 CRAIGDARroch. Hot and cold water. EV 5-9031.

RETIRED OR BUSINESS PERSON. Excellent board. EV 2-8859.

VACANCY IN QUEENS AVENUE rest home. Phone EV 4-3305.

ABERDEEN RES. HOTEL—QUIET, board residence, central. EV 4-4742.

ROOM AND BOARD, LIGHT LAUNdry. EV 3-8700.

121 ROOMS TO RENT

COLONIAL INN
Reasonable winter rates. Daily, weekly or monthly. Complete hotel service. Ample parking. Fine restaurant.
270 Government St.—EV 4-7151.

2 SLEEPING ROOMS FOR ELDerly ladies, $15 each, Vic High School district. Auto oil heat. EV 2-8066, 1289 Centre Road.

OCEAN LODGE, 1526 DALLAS 1 mile city. Car service. Superior rooms, $2.50 single, $4 double, including light breakfast. Daily, special rates long period. EV 3-3690.

CLEAN, COMFORTABLE, WARM, furnished rooms. Community kitchens. Downtown location. Best value in town. 750 Fort. EV 5-9123.

CLEAN, FURNISHED SLEEPING room. Linen supplied. EV 6-1084. 337 Michigan.

ONE FURNISHED HEATED ROOM. Share kitchen. Single men preferred. $30. EV 3-0853.

LARGE WELL-FURNISHED BED-sitting room for 1 or 2 gentlemen. 916 Johnson, cor. Quadra. EV 4-5044.

BED-SITTING ROOM. SUIT 1 OR 2. EV 5-1240 before 4 p.m., after 9.

BED-SITTING ROOM FOR RENT. All found. 929 Empress.

125 HOUSEKEEPING ROOMS TO RENT

$35. LARGE, WARM, COMFORTable housekeeping room. Suitable gentleman. Apply 819 Cook St. or Brown Bros. Agencies Limited, 1125 Blanshard St., EV 5-8771 anytime.

COMFORTABLE ROOM, EVERYthing supplied; nice district, close to town. Weekly rates. Mrs. Walter, 601 Trutch. EV 2-2234.

$32—LOVELY BED-SITTING ROOM, kitchenette, frig. EV 4-6732 or EV 3-0333.

FURNISHED ROOMS, SINK, FRIG, ladies only, $19, $26. 1205 Fernwood at Fort. EV 6-3716.

WARM, COMFORTABLE ROOMS for middle-aged or elderly tenants, from $8 wk. Scott Apts. EV 2-1221.

COSY ROOM, MAIN FLOOR, SINK; reduced rent for light duties. EV 4-9597.

FURNISHED LIGHT HOUSEKEEPing room with kitchenette, ground floor. Warm and clean. EV 3-4318.

FURNISHED BED-SITTING, LIGHT housekeeping; lady pensioner; $24. 1234 Fort Street. EV 5-5974.

COSY ROOM, CLOSE STORES, bus, city. All found. Reasonable. Quiet adult only. 382-0547.

NEAR PARK — ATTRACTIVE, warm, quiet front housekeeping rm, sink, all supplied. EV 6-1860.

BRIGHT LARGE ROOM, EV 2-7634 after 5 p.m.; EV 4-2304 until 1 p.m.

BACHELOR SUITE, FURNISHED, spotless. EV 4-7018.

BRIGHT, CLEAN ROOM, EVERYthing supplied. EV 3-3815.

CLEAN ROOM, ALL FOUND. Garage. Working man. EV 4-4742.

UNFURNISHED OR FURNISHED, electric stove, heated. EV 4-9717.

COSY ROOM, DOWNTOWN, ALL found, clean, $36. 1417 Douglas.

126 HOUSEKEEPING ROOMS WANTED

LADY WANTS HOUSEKEEPING room with care of 2½-year-old boy. GR 7-3153.

128 APARTMENTS TO RENT FURNISHED

ONE-BEDROOM SUITE, STEAM heat, laundry facilities; adults. Leland Apartments, 2512 Douglas. Ph. EV 2-6790.

BEACON LODGE
By the Sea. 30 Douglas Street
Bachelor suites, housekeeping rooms. Daily, weekly, monthly. EV 6-3501.

CLEAN, BRIGHT 3-ROOM SUITE, main floor, heat, water. Esquimalt. EV 3-3330.

LANGFORD, DEC. 1, SELF-CONtained clean 3-room suite; fridge, washer, garage, light. $60. GR 8-3101.

2 CLEAN BRIGHT ROOMS, NEAR bus and ocean. Suit elderly person. EV 5-5025.

NEW SELF-CONTAINED SUITE. Available 3-6 mos. All modern conveniences. EV 2-8311.

2-BEDROOM HEATED APARTment in modern building. Royal Oak shopping centre. GR 9-5774.

2-BEDROOM SUITE, FULLY FURnished. $85 a month. EV 6-1261.

FAMILY SUITE—816 COOK
EV 4-0210

WEEKLY $30, MONTHLY $70; TV, kit. Canadian Crest Motel. GR 9-9002.

2-ROOM SUITE, BELMONT NEAR Stadacona Park. GR 7-2853.

VACANT — NICE 5-ROOM SUITE, warm, very quiet. EV 3-3582.

CALPINE MOTEL, GR 4-1415
20 minutes to downtown Victoria.

SUITE IN MODERN APARTMENT, near park. Adults. EV 2-8777.

MOTEL VIEW ROYAL, GR 9-1923
Weekly, monthly rates. Free TV.

3½-ROOM SUITE, SUITABLE FOR 3 or 4 quiet people, $85. EV 3-9556.

3-ROOM, ELEC KIT; $75 A MONTH, utilities included. GR 8-2328.

128 APARTMENTS TO RENT FURNISHED

Victoria Motor Court
REASONABLE WINTER RATES
Everything Supplied
Maid Service Weekly
99 West Gorge Rd. EV 4-9432

San Sebastian Motel
LOW WINTER RATES
Close In—On Bus
Maid Service Weekly
51 West Gorge Rd. EV 3-9632

MONTREAL TRUST CO.
1111 GOVERNMENT STREET
EV 2-5135, EV 3-2523
Apartment for rent right on the beach near beautiful Willows Park. Wonderful sea view. Furnished or unfurnished. Rent includes everything except telephone.
Apply 2359 Beach Drive

COLLINGWOOD COURT
915 FAIRFIELD ROAD
DE LUXE SUITE
Newly and fully furnished 1 and 2-bedroom suites, on bus line, close to park and town. TV and parking. Maid service. Weekly and monthly rates. EV 2-2642.

NEW SHAMROCK COURT, DOUGlas and Superior Sts., offers 1-bedroom suites by day, week or month. TV. Parking. Maid service. Ph. 385-7815.

NOVEMBER 22 AND DECEMBER 4, suites available for 2. Living room, bedroom, bathroom and all electric kitchen. 10 minutes from city. $50. EV 4-3514.

THUNDERBIRD MOTEL. ENtrance, Beacon Hill, 600 Douglas St., furnished, modern units. Reasonable. Weekly, monthly rates. Phone EV 4-0632 or EV 2-1354.

REDWOOD PARK MOTEL
1 and 2-bedroom apartment bungalows available; telephone, TV, kitchen. Maid service, EV 2-9171. 141 Gorge Rd. East.

DE LUXE BACHELOR APARTment, suit couple; all electric; wall-to-wall carpet. $85 a month. C. & E. Restaurant, Apartment Hotel, 474 Gorge Road East, EV 5-2614.

CATHAY APT. HOTEL
855 Douglas
Housekeeping rooms. Daily, weekly, monthly. EV 6-2904.

SOME BACHELOR SUITES STILL available in fashionable Colony Motor Hotel. It costs no more. Phone Frank Scroggs, EV 5-2441.

DECORATED 2-ROOM APARTment and kitchenette. All utilities, automatic heat. $60 a month. EV 5-0204. 1527 Camosun.

4-ROOM SUITE, CLEAN AND COMfortable, with individual heat. Will take children. Island Court. GR 8-2151.

BACHELOR SUITE, PRIVATE ENtrance, near bus and shopping; available on or before Dec. 1. Contact 851 Pandora, Apt. 2, between 5-8 p.m.

4-ROOM LOWER DUPLEX, CHILdren welcome, $59 a month. Ph. EV 5-3292.

$58 — LOVELY, LOWER, SMALL apt. Quiet, lady, central. EV 4-3742.

129 APARTMENTS TO RENT UNFURNISHED

"THE BRIARWOOD" APARTMENTS
Esquimalt Road
Nearing completion. All conveniences and on transportation. One and two-bedroom suites, $85 to $100 month.
Full information from
P. R. BROWN & SONS LIMITED
762 Fort Street. EV 5-3435 anytime

$46. VACANT, JAMES BAY. Clean 2-bedroom self-contained upper duplex. Fenced yard for children. McCandless Realty, 830 Fort. EV 3-6111.

$55.00 per month. Immediate possession. Spacious self-contained suite. Living room, bedroom, kitchen and bath. Close to all conveniences. Ph. EV 2-8117, Newstead Realty Ltd.

THREE-ROOM SUITE, SPOTlessly clean, gas range. Automatic hot water. Adults. $65. Garage. 2838 Douglas at the Roundabout.

ONE LOVELY, SHINY, FRONT, unfurnished ground-floor suite. Light, heat and phone. All on one low price. At 1360 McKenzie Street.

TWO-BEDROOM SUITE IN SIDE-by-side 6-plex on Cook Street, near Rockland. Electric stove, frig, heated, TV outlet. $95. EV 6-2828.

2-BEDROOM SUITE; ALSO 1-BEDroom suite. Electric frig, electric stove. No children. Close to town. Phone Mr. Coles, EV 2-3362.

SPACIOUS 3 ROOMS AND BATH. Separate entrance. Parking. Business couple preferred. 2805 Cook. EV 6-5205.

ESQUIMALT, 2-BEDROOM LOWER modern duplex, heated, extras, close to schools. $100. EV 3-1370.

915 ST. CHARLES, 3-BEDROOM. This is an exceptional suite in lovely setting. $215. EV 5-9613.

OAK BAY, 1-BEDROOM LOWER duplex, sunporch, heat, hot water, garden. $72.50. EV 3-5565.

OAK BAY AVE. LARGE DE LUXE 2 bedrooms, elec stove, frig, etc, main floor. $82.50. EV 4-3845.

2-BEDROOM APARTMENT. OIL range, frig and garage. $49. Phone EV 3-1511 or EV 3-2961 daytime.

CLEARVIEW APT., 1258 YATES
385-1527 — EV 2-8308
De luxe 2-bedrm suite, $105.

1-BEDROOM SUITE, $50. EVERYthing included. 1539 Elford. Phone EV 4-9682 after 6 p.m.

BEACH DRIVE—GROUND FLOOR. 2-bedroom suite, $95. Adults. Ph. EV 2-2369, EV 2-3654.

VIC WEST, SELF-CONTAINED 2-room suite, electric stove, $50. After 5:30, 637B Pine. EV 2-3959.

SPACIOUS, MODERN 3-ROOM suite in new home. $55. 3203 Doncaster.

VERY GOOD 1-BEDROOM SUITE, frig, stove, heat, hot water, $75. 2460 Quadra. GR 5-2427.

FAIRFIELD — TWO-ROOM SUITE, ground floor; $50, utilities included; lady. EV 3-9300.

ESQUIMALT, 1-BEDROOM SUITE. Elec range and fridge, heat and hot water included. $65. EV 5-3071 eves.

ESQUIMALT — HEATED LIVING [illegible] electric range, fridge. Ph. 382-6992.

ESQUIMALT, 1 BEDROOM, $70. Phone EV 4-6733 or EV 4-3671.

1 BEDRM. WALKING DISTANCE town. Private entrance. GR 7-3357.

MODERN ONE-BEDROOM SUITE, near Naden. EV 2-8346.

2 ROOMS, BATHROOM, KITCHENette, coal-and-wood stove. GR 9-1808.

LOW RENT APARTMENTS
All types at Gdn Pk., Lovat Ave.

JAMES BAY, UPPER, 3 ROOMS; adults. EV 4-7808 after 3.

LARGE MODERN HEATED SUITE, fireplace, on ranch. $75. GR 7-3608.

ONE-BEDROOM SUITE, $65. PH. EV 3-8689 after 5 p.m.

UPPER 3-ROOM, SUNNY APT.; central; reasonable. EV 3-6568.

3-ROOM SUITE AND BATH, HEAT supplied. $45. EV 5-6328.

386 ST. CHARLES. QUIET 3-RM suite. Frig, stove. $60. EV 4-6250.

2-BEDROOM SUITE, 1765 NEWTON. EV 5-7544 evenings.

129 APARTMENTS TO RENT UNFURNISHED

360° Panoramic View
See Victoria for the first time from the Observation Deck at
BICKERTON COURT
250 Douglas St.
"Every Suite a View Suite"
1-Bedroom Suites, $125 to $150
2-Bedroom Suites, $165 to $190
Colored plumbing and appliances, two elevators, covered, heated year-round swimming pool. Sun lounge and roof deck. Oak parquet floors. Full laundry facilities. Drapes supplied. Controlled entrance. Bus stop at door.

BEACON TOWERS
240 Douglas St.
1-Bedroom Suites, $130 to $140
2-Bedroom Suite, $160
Colored plumbing and appliances, two elevators, swimming pool, oak parquet floors, laundry facilities, drapes supplied. Sun deck.
For appointment to view either building, phone
W. Thorne, General Manager, 250 Douglas Street, EV 3-2214.
Sorry—No Children or Pets.

BURNSIDE
GARDEN VILLAGE
Off Island Highway at Tillicum and Burnside
Two-Bedroom Suites
$113 to $118
Three-Bedroom Suites
$130
Designed for families with children. Includes heating, hot and cold water, drapes, TV antenna, range, refrigerator, washer and dryer, swimming pool and playground.
Phone
Ker & Stephenson Limited
909 Government Street
Phone EV 5-3411 anytime

OAK BAY TOWERS
1400 NEWPORT AVENUE
We have a few de luxe suites available priced from $190 to $200.
BALCONIES
ELEVATOR
CLOSE TO THE SEA
CLOSE TO SHOPPING AND BUS LINE
See the resident caretaker or call EV 5-8771 anytime.
BROWN BROS. AGENCIES LIMITED
1125 Blanshard Street

ROCKLAND AVE.—Ground-floor suite, one bedroom, large rooms. Lovely location. Rent $85. Vacant now.
Bachelor suite, ground floor, $55.
RANDALL'S LTD., EV 4-8109.

3 BEDROOMS IN MODERN APT. Conveniently located. Parking area and automatic washing facilities available. Wired for TV, fridge, range, vent fans, etc. Byron Price, 1314 Quadra Street. EV 5-2458 anytime.

209-1021 COOK STREET—3-ROOM suite. Heat and hot water. Handy to stores and bus ---- $50
October Mansion, bachelor suite, $38
THE ROYAL TRUST CO.
1205 Government Street EV 3-4126

SIDE-BY-SIDE DUPLEX, 4 ROOMS and bath; basement, drive-in garage, electric range, frig, oil furnace, fireplace. Adults. 205 Linden. EV 2-6730.

ROCKLAND
Available Dec. 15—Pleasant 4-room, view suite; nice garden; quiet area; hot-water heat; retired or business woman only; $85. EV 4-5437.

ESQUIMALT, SELF-CONTAINED modern suite in new triplex. Electric range and frig. Between Naden and Dockyard, 1320 Miles St. Available Dec. 1. EV 2-8782.

$65. NEWLY DECORATED, MODern, 3-room suites, electric range and fridge, heated. Broadlane Apartments, 1322 Broad. Phone EV 4-1843.

LIVING ROOM WITH FIREPLACE, kitchen, electric stove, dinette, 1 bedroom, 3-piece bathroom. Phone between 7:30 a.m.-9:30 a.m. or evenings. GR 9-3636.

1732 OAK BAY AVE., WITH HOME surroundings, attractive 1-bedroom suite. Stove, frig, heat and water, $75 per month. Available Dec. 1. EV 5-5653.

3-RM SUITE, SELF-CONTAINED. Automatic hot water, electric stove, frig. Children welcome. Heat and water included. $55. EV 3-3182.

1-BEDROOM SUITE, FRIG, ELECtric stove, garage, $80. Adults only. Shoreline Apartments, 105 Island Highway, GR 9-6761.

DANES COURT
Main floor, bright and warm suite, 2 rooms and kitchenette. 1176 Yates. EV 4-3461.

620 COOK ST.—1-BEDRM APARTment, stove and frig, hot water, Oil-O-Matic heat. Evening time, EV 6-5219.

LOWER DUPLEX, AUTOMATIC oil, hot water, 4 rooms and bath, basement and garage. Near Beacon Hill Park. $70. EV 3-2670.

130 APARTMENTS WANTED

WANTED, SELF-CONTAINED FURnished suite for lady and 5-yr-old child. $50-$60. EV 5-1509.

132 HOUSES TO RENT FURNISHED

ESQUIMALT
Secluded, sunny, 2-bedroom cottage. Fireplace in living room; facing attractive sea view ---- $80
THE ROYAL TRUST CO.
1205 Government Street EV 3-4126

3 BEDROOMS, FAIRFIELD. Available Dec. 1st to April 1st. $125 per month. Telephone Mr. Hanley, GR 7-6749. Saanich Realty Ltd., GR 9-1642.

NEW AND FULLY FURNISHED bungalow with carport. Quiet surroundings, 10 mins drive from twon. Weekly or monthly. Cherry Bend Motel, 4879 Pat Bay Hwy. GR 9-7212.

NEW, MODERN, 2-BEDROOM house, oil heat, all electric, $125 per month; on bus stop. EV 2-8311.

PENSIONERS AND PRAIRIE folks, attention! Salt Spring Island furnished cottages, $12-$30 mo. Write Winnieville, Ganges.

2-BEDROOM TUDOR HOUSE FOR rent, fully furnished. Piano, TV, etc. Nice garden. 1845 Quamichan.

SMALL MODERN DUPLEX, NEAR Naden, garage, $50. 232 Old Island Highway, Suite 7.

WELL-FURNISHED BUNGALOW, O-O-M heat. All electric kitchen. GR 8-2442.

SMALL 3-ROOM HOUSE, SUIT couple with 1 child. $45. 315 Old Island Hwy. GR 9-3256.

FURNISHED COTTAGE WITH SEA view. Ideal for couple. $60 per month. All found. GR 7-2023.

COSY, MODERN 3-ROOM COTtage, Langford; adults. EV 4-5500.

5-BEDROOM HOUSE, JUBILEE-Vic High area, $90 mo. GR 7-1751.

3-ROOM MODERN BUNGALOWS, TV, etc. Donegal Court. GR 8-2824.

1-BEDROOM DUPLEX, SEA VIEW. 385-3038 or 386-1586.

133 HOUSES TO RENT UNFURNISHED

TWO-BEDROOM COTTAGE FOR rent, 1720 Cook St., $45 per month. Mr. King, EV 4-4411.

3-BEDROOM, OIL-O-MATIC, AUTOmatic washer, frig and range, rumpus room, $110. EV 3-0886 after 6.

[illegible] Ave. available Dec. 1st, at $70. Ph. EV 5-2330.

5-ROOM SIDE-BY-SIDE DUPLEX. Wood and coal heat. 417 Superior. EV 3-6673.

FAIRFIELD, SPACIOUS HEATED suite, 2 bedrooms, $85. Phone EV 3-3007.

3-BEDROOM HOUSE FOR RENT, opposite the airport, Sidney. $60 per month. EV 4-4813, EV 3-1808.

MODERN, 2-BEDRM, AUTOMATIC oil heat, immediate possession, $95. EV 3-1572.

SIDE-BY-SIDE DUPLEX, 5-ROOM, Victoria High area. 1289 Centre Rd. EV 2-8066.

4-BEDROOM HOUSE, OIL HEAT, full basement, good district, $100 a month. Phone EV 3-2318.

NEAR NEW, 2-BEDROOM HOUSE, at 2482 Rothesay Ave., Sidney. GR 5-1975.

TWO-BEDROOM BUNGALOW. VICtoria Realty, EV 2-9145.

HOUSE FOR RENT, 3 BEDROOMS, large living room, kitchen. EV 3-0888.

133 HOUSES TO RENT UNFURNISHED

LINDEN AVENUE
2-bedroom upper duplex. Close to bus ---- $47.50
1605 COOK STREET
2-bedroom upper duplex. Handy to town and bus ---- $65
1780 LANSDOWNE ROAD
2-bedroom duplex ---- $80
THE ROYAL TRUST CO.
1205 Government Street EV 3-4126

PENSIONER'S SPECIAL VIEW ROYAL
A little cottage. Just the thing to beat the high cost of living. Low utilities. Low rent, $40 mo. Don Bacon, J. H. Whittome & Co. Ltd., EV 2-4255.

FAMILY DUPLEX, SIDE-BY-SIDE, in Esquimalt, with your own yard and entrance, 3 nice bedrooms, living room, dining room and kitchen, oil heat. 1 side unfurnished. $60. Other side furnished. $75. Ph. EV 4-7796.

SIDE-BY-SIDE, DE LUXE DUplex, available Dec. 1; 1008 Pentrelew Place, off Rockland; quiet; 2 bedrms, large living room, dinette, rumpus room in basement with drive-in garage; $110. EV 3-0506.

$115 — OAKRIDGE CRESCENT, modern attractive 2-bedroom home with many extra features. Large L-shaped living room, wall-to-wall carpets. Full basement, oil heat. Treed lot. C. N. Montague Co., EV 4-9318.

COWICHAN BAY—MODERN BACHelor cottage with seclusion. $35 per month rent includes light, water and garage. References please, Hagar & Swayne Ltd., 614 Yates St. EV 4-0531.

OAK BAY, 749 ISLAND RD. — 6 rooms, 2 bedrooms, full basement and garage, two toilets, oil heat, automatic hot water. Fully wired. $165. EV 3-8908.

MODERN SxS DUPLEX, 2 BEDrooms; electric range, frig; auto heat; FC bsmt, rumpus rm, dr-in garage. Near College and Lansdowne district. $110. EV 3-9444.

HILLSIDE-DONCASTER — COMfortable three-bedroom modernized home. Auto oil heat, 2 bathrooms, $120. Dec. 1st. Oak Bay Realty Ltd., EV 5-7707.

5-ROOM BUNGALOW, TOLMIE Ave. Coal and wood furnace. Close to stores, buses and school. Immediate possession. $75 mo. EV 4-5443 days, nights 479-3352.

1016 COLVILLE RD. 2-BEDROOM house with spare room upstairs, automatic oil heat, wired for washer and dryer. Available Dec. 1. $100 a month. EV 4-1340.

TO RENT FOR DEC. 1, '62—TWO-bedrm house, oil heat, basement, elec range incl. $70 per month. Ph. EV 6-2996. Island Homes Ltd.

ESQUIMALT—nearly new duplex. One-bedroom, $60. Vacant Dec. 1.
RANDALL'S LTD., EV 4-8109.

SPOTLESS 4-ROOM BUNGALOW on quiet street at Langford. Ideal for retired couple. No children. $65. EV 2-0548.

7-ROOM HOUSE, ELECTRIC range, automatic hot water, full basement, hot air furnace, drive-in garage. Close in. $80. EV 2-4946.

COLWOOD, 4-ROOM COTTAGE. Gas range, automatic oil heat, garage. $55, water included. 332 Goldstream. GR 8-3124.

NEW 3-BEDROOM, SPACIOUS side-by-side duplex, fireplace, full drive-in basement. Adjacent to all schools and stores. $110. EV 3-7521.

OFF BURNSIDE RD. 4-ROOM bungalow, basement. Immediate possession. $62.50 monthly. Ph. EV 4-5443.

RETIRED OR NEWLY-WED? Clean 2-bedroom home with C and W furnace. Close to all conveniences. $75. Rithet Consolidated, EV 2-4251.

ESQUIMALT VILLAGE, MODERN one-bedroom, side-by-side triplex; electric range, fridge, oil heater, carport; $65. EV 2-3380.

4 ROOMS AND UTILITY, AUTOmatic oil heat, $75. 550 Sumas Street. EV 3-4083.

2-BEDROOM DUPLEX, $55. NO dogs. 916 Dunford Ave., Langford.

GORGE, 3 BEDROMS, OIL STOVE, $70. EV 3-3956.

134 HOUSES WANTED TO RENT

RESPONSIBLE ADULT COUPLE, no children, wish to rent comfortable furnished house or apartment in Oak Bay, Fairfield, or any nice district. Close in. All facilities. Garage. Every care for furnishings. Reasonable rent, please. Victoria Press, Box 542.

3 OR 4 BEDROOMS OR WITH small suite or basement room; reasonable; will decorate. EV 2-9694.

2 OR 3-BEDROOM HOUSE ON 1 floor. Before December 1. Willows School area preferred. EV 6-1206.

THREE-BEDROOM, FULL BASEment, oil heat. App $80. EV 4-4347.

137 HALLS, STORES AND OFFICES TO RENT

APPROX. 1,000 SQ. FT. AVAILABLE ON SECOND FLOOR OF CANADA TRUST BLDG., VIEW AT BROAD, AUTO ELEVATOR, COMPLETE JANITOR SERVICE. TO INSPECT THIS PRIME SPACE PHONE EV 2-8111, THE CANADA TRUST CO.

VANCOUVER AND VIEW STREETS
Meeting room by month, week, or day.
THE ROYAL TRUST CO.
1205 Government Street EV 2-4126

OFFICES AVAILABLE, DOWNtown office block. All services including parking for customers. C. G Heisterman & Co Ltd., 1121 Blanshard St. EV 3-4161.

GOOD SIZED (18'X32') HEATED store, 3-mile circle. Ideal for radio-TV sales and service or hairdresser. 998 Gorge Road W., EV 3-8402.

STORES OR OFFICES TO RENT. Good location, corner of Fort and Quadra. Apply 884 Fort. EV 5-0923 or EV 5-0985.

SMALL DOUGLAS ST. OFFICE, excellent light and parking facilities. Phone Mrs. Copeland, EV 4-8031. Dormans Ltd.

1,000 SQ. FT. STORE OR OFFICE on Government St. Opposite Post Office. $200. EV 3-4207.

STORES AND OFFICES TO RENT
Apply 2010 Douglas Street.

138 MISCELLANEOUS TO RENT

GARAGE FOR RENT, QUEENS and Blanshard, $4. Phone EV 3-9157.

141 MORTGAGE LOANS AND INSURANCE

I CAN USUALLY OBTAIN A HIGHER PRICE for your 2nd mortgage or agreement. VICTORIA AND UP-ISLAND. Your document can be appraised for immediate sale for cash, without obligation, or I will arrange a loan against the document to save you money, if this plan is best for your particular circumstances. LOANS MADE ON security of 2nd EQUITIES in properties. REFINANCING A SPECIALTY. 6¾% and 7½% 1st Mortgages on New and Older Homes.
COUNTRY MORTGAGES
SIDNEY, SHAWNIGAN, SOOKE
Progressive Building Mortgages.
Mortgages arranged on vacant land.
Please call Mr. Hawkes at
DOUGLAS HAWKES LTD.
817A Fort. EV 4-7126 or res. EV 5-2589

IMMEDIATE CASH FOR MORTgage loans. Quick decisions, repayment to suit. Current rate of interest. Discuss your financial problem with our mortgage department. Mortgages and Agreements purchased.
P. R. BROWN & SONS LTD.
"Serving Victoria for Over Half a Century"
762 Fort Street Phone EV 5-3435

6⅝% MORTGAGES
Life Insurance company funds available—as high as two-thirds of value of modern constructions.
also
Private funds available.
Current rate of interest.
J. S. Boorman, EV 3-7124 anytime
Boorman Investment Co. Ltd.

MONEY TO LOAN ON MORTgages, quick decisions, also agreements and mortgages purchased for cash. See us for top prices.
A. BERNARD & CO. LTD.
629 Fort Street EV 4-3333

141 MORTGAGE LOANS AND INSURANCE

SECOND MORTGAGES

Publicly-owned Canada-wide Canadian Corporation specializing in the placement of new second mortgages and the purchase of existing mortgages or agreements for sale, anywhere on Vancouver Island. Lowest interest or discounts, no brokerage fees, no balloon payments, no penalty clauses. Up to 10 years amortized term.
We are also interested in financing commercial real estate, builder's interim or progress financing. Loans on existing mortgages or agreements without discount.

EV 6-6356

CORONATION MORTGAGE CORPORATION LIMITED
630 FORT STREET
VICTORIA, B.C.

"CASH FOR YOU"

If you have a mortgage or agreement for sale anywhere in B.C. from which you receive monthly payments and would like to sell for IMMEDIATE CASH, phone W. ROSS now, who has clients willing to pay the full market value to you in cash. For quick decisions and immediate cash for your mortgage and agreements or for refinancing mortgages or other mortgage requirements.

PHONE EV 5-6741
ASK FOR MR. ROSS
MTGE. MGR.
Northwestern Securities of Victoria Ltd., 631 Yates at Broad St.

NHA
NHA

AND CONVENTIONAL MORTGAGE

MONEY AVAILABLE

Home—Renovations—Apartment Loans, one year payout privilege Low interest—Long term

J. H. WHITTOME & CO. LTD.
714 FORT ST. EV 2-4255

"OFF THE BEATEN TRACK"

If you need a mortgage loan on a property where conventional mortgage money is not available, call Don Harvey at the Alberta Mortgage Exchange—EV 6-3032.

MORTGAGE LOANS

First mortgages available up to $10,000 at current interest rates. Quick decisions.

BROWN BROS. AGENCIES LIMITED
1125 Blanshard St. EV 5-8771

FUNDS IMMEDIATELY AVAILABLE for first mortgage loans at current interest rates. Quick decisions. Swinerton, Stewart Clark Ltd. EV 5-2481.

142 WANTED TO BORROW

$10,000
1st Mortgage Required

on 5-year-old Fairfield property. Repayment at $76.94 per month at 7% plus 1/12 annual taxes. Property true value $13,500. No other financing. Phone GEORGE CLARK, EV 5-6741. Northwestern Securities of Victoria Ltd., of EV 2-3453.

PROFESSIONAL MAN REQUIRES $5,000, secured by second mortgage on fine property. Submit full details. Victoria Press, Box 522.

145 BUSINESS OPPORTUNITIES

APARTMENT MOTEL RESTAURANT AND SEPARATE DINING ROOM
TRADE FOR REAL ESTATE AND SOME CASH

Brand new throughout. Good location assures income from four fully furnished units plus revenue from established catering. Full basement suitable for commercial storage rental. Parking area all blacktopped. Only $27,000 down will handle. Full price including real estate, equipment, furnishings and established restaurant business is $67,500. MR. L. YEO, EV 5-6741 (24-hr service). Northwestern Securities of Victoria Ltd.

JUBILEE

A very-well-kept large duplex. Four large rooms and bath down, five large rooms up. Own entrances and meters. Beautiful property on paved street. Asking only $15,950.

FAIRFIELD DUPLEX

A nice stucco duplex consisting of 6 rooms and bath down, 4 rooms and bath up. Good income. Separate entrances and meters. Full basement, O-O-M heat. Asking price only $12,850.

To view call Jack Brown anytime, EV 4-8126

PEMBERTON, HOLMES LTD.

YOUR PLAN FOR INCOME

When the money stops rolling in—here is a solution. This 5-suite apartment consisting of 3 rooms in each with Pembroke plumbing. Oil-fired hot-water heat. Showing $4,100 revenue. $500 down.

$25,500

Consider trade for a home. For particulars call TED CHARTRES anytime, EV 5-6741. Northwestern Securities of Victoria Ltd.

"PAYS ITSELF" DUPLEX

Owner will take $2,500 down or less, $100 per month and the suite with 3 bedrooms, LR, kitchen, bath pays $125 a month—this will take care of the $100 payments. Owner's suite consists of very lovely LR, DR, kitchen, 2 bedrooms, sunroom and bathroom. Full basement, double garage.

Asking only $15,500

For appointments call Mr. Wong, EV 5-2458 or GR 9-6569.

BYRON PRICE, 1314 Quadra St.

OAK BAY APARTMENT

23 suites. Two years old. Chartered accountant's statement shows income and expenses netting $15,600 per annum for absentee owner. Inquiries invited from genuine investors directly or through your solicitors.

ERIC A. MACFADYEN
P. R. Brown & Sons Ltd., EV 5-3435

SEMI-RETIRED?

If you want a small, well-established grocery business, with separate modern 2-bedroom home—nearly an acre of landscaped grounds—don't look further—
Call
F. J. STEUART
EV 2-7276
EV 6-1852
TOWN & COUNTRY HOMES LTD.

APARTMENT BLOCK

Apartment block investor has $50,000 cash available for purchase of apts in the $100-$200,000 range.
Investor is interested in newer blocks that show a net of 9%. Principals only.
A. W. SANKEY EV 5-3435
Evenings 382-2055
P. R. BROWN & SONS LTD.
762 Fort

SMALL, SOUNDLY BUILT MOTEL. Lovely, completely equipped units; in heart of downtown Victoria. Cash down approx. $65,000 to first mortgage; net return 17% on cash investment plus attractive living quarters. No curiosity seekers, definitely principals only. From owner. Victoria Press, Box 547.

APARTMENT BUILDING, 4-SUITE, store, garden, city centre. EV 4-9554.

145 BUSINESS OPPORTUNITIES

WANTED

Revenue property — especially converted apartments in good location and duplexes. Your call will receive immediate attention. Call L. G. KIRK, EV 5-6741. Northwestern Securities of Victoria Ltd.

DUPLEXES

You can buy better this weather.
1—$500 down—$7,500 full price.
2—$700 down—$6,500 full price.
3—$2,500 down—$12,500 full price
A. Kienman, EV 4-8109, or nites EV 2-4693.
RANDALL'S LTD. - 737 Pandora Ave.

HARDWARE

Suburban. No opposition. Well established. 5-day week. Low rent. One can operate. Full price $3,850, plus stock at invoice. Stan Hyland, res. EV 3-3520.
Financial Survey Ltd., EV 4-9305

HOTEL WANTED IN VICTORIA. Have good, experienced client with substantial cash. Must show good returns. All inquiries strictly confidential. Call B. L. Knelson at Nanaimo Realty Co. Ltd., at SK 4-2311 or CH 5-2516, home.

INVESTMENT
Three spacious, self-contained suites, all with separate entrances, new wiring. O-O-M heat. Good location, walking distance to town. Rents total $220 monthly. $2,000 will handle, price $16,900. C. H. Holland, Realtor, 620 View. EV 5-0824 or EV 4-7659.

EXPERIENCED PRAIRIE SERVice station operator interested leasing successful station, Victoria area. Replies assured strictest confidence. Victoria Press, Box 508.

WANTED, SAWMILL which can be operated by 2 or 3 men. Victoria Press, Box 544.

WELL-ESTABLISHED TV SHOP for sale, $5,000. Terms could be arranged. Victoria Press, Box 509.

WOMAN WISHES TO INVEST IN business and work with same. Victoria Press, Box 550.

147 EXCHANGE REAL ESTATE

2-BEDROOM, AUTO HEAT, 3 acres. Will exchange for 2 or 3-bedroom in city or sell $8,950. Please contact "Army" Armstrong, Saanich Realty Ltd. Phone GR 9-1642, GR 9-2855.

BY OWNER, TRANSFERRED—EXchange or sell, some cash required. 2-year-old 2-bedroom, no-step bungalow, near schools and Town & Country. 205 Regina. 382-5594. Principals only.

$1,000 EQUITY IN HOME IN VANcouver for same in Victoria or Sidney. GR 5-3206.

149 LISTINGS WANTED

CASH BUYERS FOR OLDER homes in need of repair. Contact George Thorneloe, EV 5-8771, anytime. Brown Bros. Agencies Ltd., 1125 Blanshard Street.

HAVE CLIENTS TO BUY 2 OR 3-bedroom side-by-side duplex. List with E. E. Heath, 625 Yates.

FOR FAST SALES — LIST WITH DALBY & CO., 1610 BLANSHARD. EV 3-6241.

150 HOUSES FOR SALE

WESTERN HOMES LTD.
1728 DOUGLAS STREET

4-Bedroom and Den Family Home

Beautifully finished and featuring: 20x14 LIVING ROOM, fireplace with slate hearth, built-in valances, stardust ceiling, installed TV and telephone jacks, oak floors. 11x10 DINING ROOM, built-in valances, stardust ceiling, oak floors. 14x12 KITCHEN, mahogany cabinets, exhaust fan outlet, arborite counters, dining area, installed telephone jack. Large entrance foyer leads to central hall and two 12x11 BEDROOMS with oak floors, installed TV and telephone jacks, 4-piece bathroom with colored fixtures and vanity. OPEN STAIRWELL off foyer leads to upper floor and 3 large bedrooms, all with extra large closets and 2-piece bath. Installed telephone jack. CLOSED STAIRWELL leads to full, high basement with 31x14 RUMPUS ROOM, FP, and installed TV jack. Large furnace, storage and laundry room, drive-in garage—an additional 12x9 DEN or OFFICE. Drive by 3562 ELLISTON ST. and view this home. Asking only

$17,950

Down payment to NHA mortgage $3,773. To view call Ken Jensen, EV 2-2157, or EV 6-6208.

UNIVERSITY—HILLSIDE

CLEAR TITLE—one-owner, real family 3-BR home of approx. 1,200 sq. ft. Attractive entrance to central hall, lge LR and DR, lge family kitchen with dining area, lge utility off kitchen. Bright 4-pce bath. Full basement with built-in workshop, oil hot water heat. Sep. garage and carport. Lge. lot. Asking only

$12,950

Cash or open to offer on down payment. Call Ken Jensen EV 2-2157, EV 6-6208.

"2 HOUSES" "SEA VIEW" "GONZALES BEACH"

2 houses on 1 lot. Main house has 2 or 3 BRs. Pembroke bath, full bsmt, Oil-O-Matic heat. Would rent for $90 per month. 2nd house has 2 BRs and rents steadily for $65 per month (never a vacancy). Owner moving to country; never been on market before. Partial sea view. Just across the street from lovely, sheltered Gonzales Beach. Excellent investment property. Approx. $3,600 needed for down payment. Full price only

$12,900

Roy Smith or Gordon Marshall, EV 2-2157 anytime.

$1500 DOWN JUBILEE AREA

Beautifully clean inside and out, just been renovated, family home in excellent location. Comprises: reception hall, LR, DR, electric kitchen with dining area, 3 bedrms with large CCs, bathroom. Full basement, new Oil-O-Matic heating, electric HW. Close to shopping centre, schools and bus. (There's lots of room here.) Easy terms. Low taxes. Fenced lot. Immediate possession.

Reduced to $9450

Gordon Marshall or Roy Smith, EV 2-2157 anytime.

$900 DOWN JUBILEE MODERN STUCCO FULL BASEMENT OIL HEAT

This immaculate stucco bungalow is good buying, see it now. Large living room with fireplace, full dining room, 2 bedrooms, large bathroom, modern cabinet kitchen (range included). Full basement with Oil-O-Matic furnace (new), extra bedroom in basement. Nice lot with separate garage in a choice location. This is very good at the full price of

$9950

Call Johnny James, EV 2-2157 anytime.

CLARKE & WALLACE
620 Broughton Street EV 5-8794

JUBILEE AREA

Not new but good, five-room bungalow gleaming oak floors. Full basement with new oil furnace. New wiring. Lovely landscaped garden. Large lot. Easy terms. Mr. Clarke or Mrs. Wallace EV 5-8794, EV 2-6817, GR 9-1427.

NO STEPS

You must see this exquisite little home, clean and sparkling inside and out. Has 2 bedrooms, liv room, cab elec kitchen and Pembroke bath. Quiet street with country atmosphere. LOW taxes. Price only $7,250. For full particulars call Mr. Clarke or Mrs. Wallace, EV 5-8794, GR 9-1427, EV 2-6817.

ACREAGE

This house is for a Mr. Fix-It and can be bought with 1½ acres for $3,500, or with 5½ acres for $6,000. Mrs. Peterson, EV 5-8794, GR 9-6838.

$1500 DOWN!

Needs a larger older home in top condition? Has 3 bedrooms, could have a fourth on main floor. Oil hot water heat. Near proposed RC church and school. Call Mr. Dunick, at EV 5-8794 or EV 2-1671.

OUR BOARDING HOUSE

OUT OUR WAY

FRONTIERS OF SCIENCE
NATURE'S TIME CLOCK—Part 3

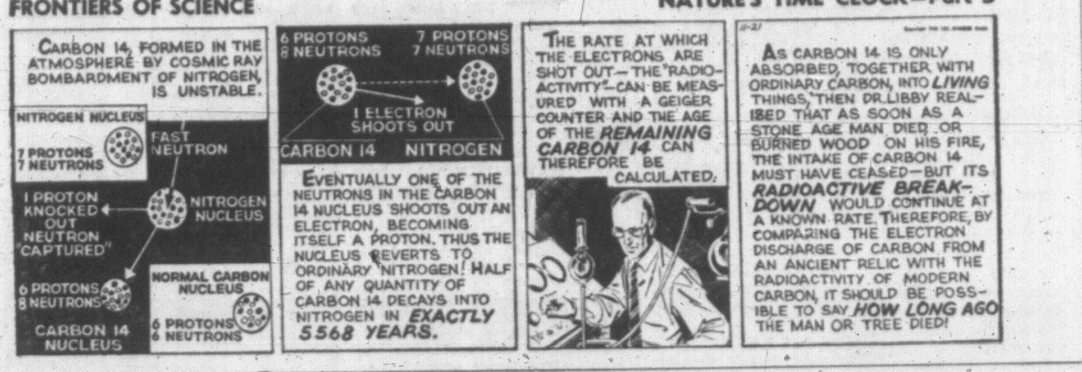

ALLEY OOP

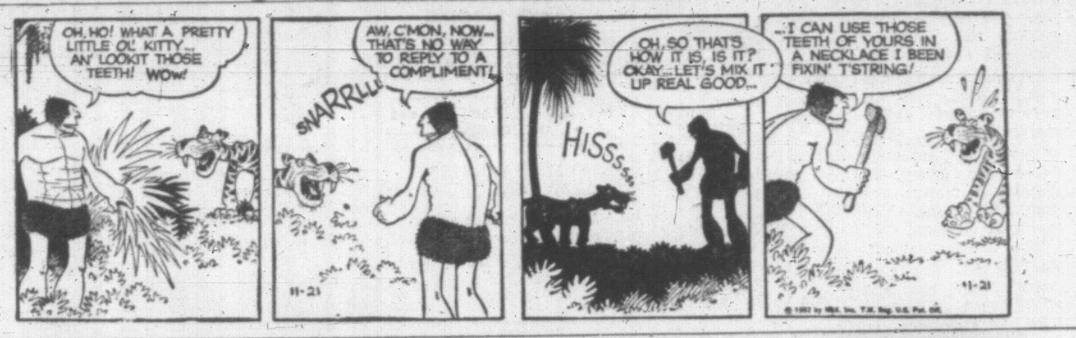

JULIET JONES

150 HOUSES FOR SALE

KER & STEPHENSON LIMITED
909 Government Street
EV 5-3411 Day or Night

OPEN HOUSE 1584 ELM ST.

Thursday, 2-5 p.m. — Friday Night, 6-9 p.m. — Sat., 2-5 p.m. Drive out Shelbourne, turn on Elm. Opposite Shelbourne Plaza. This three-bedroom home is open for your inspection. 1,150 sq ft of floor area. Full basement, drive-in garage. Close to schools and shops. On sewer. All new homes on this street. The price—

$15,600

$2,500 down. Good building lot or mortgage paper will be considered on down payment. L. A. Squires in attendance, EV 5-3411, res. EV 2-2269.

DOGWOOD TREES

This four-year-old home is well built (VLA specifications) and surrounded by trees. Situated on 2.24 acres of land, 200-foot frontage, 504 feet deep, well secluded. Ideal for those wanting space. Close to shopping centre, schools and beach (Cordova Bay). Offered for sale below assessed value. Price

$12,950

Terms, or can be sold under VLA. EV 5-3411 L. A. Squires EV 2-2269

DALLAS WATERFRONT 5-RM HOME & SUITE

Unexcelled ocean views. Large, warm rooms. Living room with cosy fireplace, two BRs. Good (not legal) suite in full cement basement. Good C & W furnace. This is apartment-zoned and good chance of large increase in future. A steal at

$15,500

Mr. John Bishop, EV 5-3411

DON'T

Hesitate to call me to see this very pleasant Oak Bay home. Charming from the outside, comfort and convenience inside. Tastefully decorated. Two twin-size bedrms, lovely LR with fireplace. Dining rm. Full basement, finished rumpus room, with built-in bar. Laundry room. Beautiful garden. Secluded patio. Many features you must see. Clear title. Full price

$16,500

SxS DUPLEX

Superb view. Right on the waterfront in good area of Fairfield. First time on the market. 2 bedrms each side, LR, DR. Twin full basements and drive-in garages in good condition. Only 7 yrs old. Never vacant. Sep O-O-M heat. One of the best we have seen. Excellent value, clear title.

$20,000

EV 5-3411 Bill Felton GR 9-1936

MONTREAL TRUST COMPANY
1111 Government Street

This is an unusual opportunity. A prestige home originally priced at $60,000, now must be sold at $49,500. The land is beautifully landscaped and contains 1.3 acres with a sea frontage of 130 feet. A magnificent view from every window. The residence contains, living room 24x15, dining room 14x12, den 12x10, powder room and ultra modern kitchen. There are three bedrooms up, two very large 23x17, and one smaller. Double plumbing upstairs. General Electric hot water oil furnace and attached garage. Offers will be considered to the $49,500 price. Terms are available.

Call A. A. Chauvin (Trust Officer) EV 2-5135; eves. EV 3-2523.

BY OWNER
4-bedroom home, hardwood floors, sawdust heater. Good shopping centre. Bus by door. Close to school. $8,000. $1,000 down, $75 a month. EV 3-4417.

GARDNER AGENCIES LTD.
SCOLLARD BUILDING
EV 5-1448

TOWN & COUNTRY HOMES LIMITED
3579 DOUGLAS
EV 2-7276

MT. TOLMIE 5½% MORTGAGE

Beautiful 6-room, full high basement, stucco, NHA bungalow, only 7 yrs old. Exceptionally charming views from every window. Mtge $8,400, 5½%, $86 per month P.I.T. Price $15,950. Ken Sturgeon, GR 7-1580 or EV 2-7276.

BUILD OR TRADE

DON'T BE MISLED BY GIMMICK ADVERTISING. WE DO BUILD FOR LESS. IF YOU WANT TO GET COMPETITIVE PRICES WE WELCOME THE CHANCE TO PROVE TO YOU THAT WE DO ACTUALLY BUILD FOR LESS. THE BIG VOLUME BUILDER CAN PASS ON THE SAVINGS TO YOU. MANY PLANS AND MANY LOTS TO CHOOSE FROM. CALL BUILDING CONSULTANT LEW MOILLIET, EV 2-7276; HOME GR 9-2620.

B.C. LAND & INVESTMENT AGENCY LTD.
922 Government
"Serving B.C. since 1863"

"OPEN HOUSE" CADBORO BAY 2515 ARBUTUS DRIVE GATES QUEENSWOOD THURS., 1 TO 4 P.M.

This modernistic bungalow was featured in Western Homes. Large LR and separate DR around a central brick fireplace. There are so many attractive features about this home that you must see inside to appreciate. 3 bedrooms and ideal easy work kitchen. Will suit either the most modern or the elderly who require no steps. 5% mortgage and good terms.

Price $16,900

To view call Mr. L. Cook, EV 6-5565 anytime, res. EV 2-7777.

AUTUMN GLORY

Is reflected in the view from this lovely, mature, family home overlooking the Victoria Golf Club fairways and beautiful marine views. Eight rooms to please you, in immaculate condition throughout; four bedrooms, triple plumbing, view sunroom, large living room with fireplace, dining room, large den with fireplace, hall and kitchen, two extra rooms in the basement; hot-water oil heat with air-conditioning. Double garage, driveway and the beautiful, established, landscaped lot. Clear title. Price $50,000.

EV 2-8111; after hours, 478-3549.

THE CANADA TRUST COMPANY
650 View Street, Victoria, B.C.

OAK BAY
3 bedrooms, beautiful garden, electric range included, only $7500. Terms or cash. Call EV 5-0795 or Pemberton, Holmes Ltd., ask for Mr. Greene.

OLDER 2-BEDROOM, BASEMENT, $7,650. Ph. GR 8-1707, GR 8-4446 or GR 8-4116.

C. G. HEISTERMAN & CO. LTD.
1121 Blanshard St. EV 3-4161

UNIVERSITY—FAMILY HOME

A comfortable, compact, 3-year-old, 3-BR home. The full basement contains a finished room. O-O-M heat. Drive-in garage. HW floors throughout. Asking price, with $2,500 down,

$13,500

OAK BAY— RETIREMENT OR BACHELOR

A smaller 2-BR home. No steps. Conveniently located. A nearly new oil range and heater included. Nice lot, good garden. Asking price;

$5500 Cash

For both the above call Mr. Wright, eves. EV 28856.

BACHELORS—$6000

Here is your chance to acquire a fully furnished home and four lots. Inquire today.

JAMES BAY—$9800 REVENUE PROPERTY

See this much improved home which is built in such a way that it can be used as a large single family home or as net revenue property. Inquire today. For both the above call LON Chaney, eves. GR 5-3128.

FAIRFIELD NEAR THE SEA

One of those hard-to-find immaculate family homes with 4 bedrms and double plumbing. Full, dry bsmt. High lot. Excellent value at

$13,700

Call Mr. Harris, GR 7-1198

OAK BAY REALTY LTD.
For Oak Bay Homes
Large or Small, But Always Distinctive

OAK BAY
UPLANDS BORDER
THE CUTEST
THE COSIEST
CHARACTER COTTAGE

You ever did see. Leaded windows. Conservatory. Back lane. Oil hot-water heat. Oak and teak floors. Just meant for a Darby and Joan. Light redecoration needed, but this has been more than allowed for. Owner's illness forces a quick sale with a minimum of fuss. Firm price $12,650.
Jack Mears, EV 5-7707 anytime.

IMPORTANT
FAR
FAR
BELOW COST

Spacious 3-bedroom bungalow, home of Dutch family returning to Holland. Wife and kiddies having already left and husband anxious to join them. Think—3 bedrooms. OAK BAY location, separate dining room, full basement plus extra room, Oil-O-Matic heating. All completely and tastefully redecorated inside and out. You know how particular the Dutch are. It must be cheap at

$14,000

H. Hepburn, EV 5-7707 anytime.

MEARS & WHYTE
OAK BAY REALTY LTD.
2188 OAK BAY AVENUE

RETIRED FOLKS, SHORTLY leaving country—West University vicinity; 3 bedrms, dining rm, good-size living room and kitchen, finished room in basement; 9 yrs old. Lovely view of Olympics. A gardener's paradise, this double corner lot contains over 5,000 bulbs as well as a vast selection of shrubs, plants and trees. Asking $13,500. Try your down payment.
R. McAdams, res. EV 5-6979
Financial Survey Ltd., EV 4-9305

NEW, $10,500, QUALITY NO-BASEment city home. Oil-O-Matic heat, oak floors, plumbed for automatic washer, wired for range. EV 6-6301 (owner).

BROWN BROS. AGENCIES LTD.
1125 BLANSHARD ST.
EV 5-8771 DAY OR NIGHT

OPEN HOUSE 1699 FOUL BAY ROAD OAK BAY
SATURDAY, NOV. 24TH
1:30 TO 5 P.M.

This is indeed a very attractive home for retired couple. One step and you are in the entrance hall. Spacious LR, dining area. Convenient kitchen, wired for range. 3 bedrooms. Automatic heating. LR, 3 bedrooms and halls have wall-to-wall carpeting. A charming home for someone. Asking price

$10,950

Close to bus and stores.
For appointment to view prior to open house please call Doug Lawson at EV 5-8771 anytime.

RETIRE HERE

You can sit back in this very cute bungalow which can be purchased for a reasonable price. Consists of kitchen with oil range included, LR, DR, 2 bedrooms, part bsmt with almost new pkg oil unit. This home is in excellent condition throughout. Nicely landscaped in front and fruit trees in back. Priced to sell at only

$7950

Exclusive Listing
Mr. Lawson, EV 5-8771

GORGE OPPORTUNITY $1500 DOWN

Real comfort in this spacious, modern, stucco, oil-heated, full-basement bungalow. Protective entrance hall to large living room with fireplace; two twin-sized bedrooms; family elec cabinet kitchen. To view at low asking price of

$9950

call GEORGE THORNELOE, EV 5-8771 anytime

UPLANDS HOME OF THE MONTH

We are pleased to offer this exclusive listing in a perfect area. A tri-split-level home with 4 bedrooms and many built-in extras. Handsome 20x24 living room with mirrored wall. Spacious entrance hall with powder room; large den with fireplace and closet; 2 master bedrooms have vanities and colored plumbing. The other 2 bedrooms are served with a 4th bathroom. Full bsmt with fireplace and area for recreation room. ½-acre of landscaped grounds, sep 2-car garage. Full price

$37,750

For further particulars call John D. Tisdalle, EV 5-8771 anytime

CLOSE TO TOWN LARGE LOT

A modern stucco bung containing LR with fireplace; good kitchen; 2 bedrooms; 3-pce bath; full bsmt. Lot 60x260 right behind S. J. Willis Junior High School. Drive by 916 Market Street. Low down payment. Exclusive.

$7250 OR OFFERS

Cec Pearce, EV 5-8771 anytime

FAMILY CHRISTMAS PRESENT

University district, 3-bedroom stucco bungalow on quiet street in a lovely district within walking distance to schools, stores and bus service. Bright electric kitchen with dinette. Full basement O-O-M heat. Asking price $14,800, open to reasonable offers. Payments $85 P.I.T.

Mr. Dyer, 386-4209, res. 385-4903, or Mrs. M. Johnstn, 386-4209; res., 479-1589. Dickie Agencies.

BY BUILDER, SOUTH FAIRFIELD, new, 3 bedrooms, NHA, cathedral entrance. EV 2-2870, GR 5-2910.

FOR CHEAPER TAXES AND better living, see Grant & Jenkins at Langford, GR 8-1728.

BOORMAN INVESTMENT CO. LTD.
611 FORT STREET EV 3-7124

$500 DOWN FINLAYSON AREA

Situated on a boulevarded street this clean four-room cottage is ideal for a starter home or retirement. The owner who is transferred will carry the full balance by agreement of sale at $50 per month including interest at 7%.

Price $4950

Stan Cornish, EV 3-7124 anytime

AWARD WINNER

For cleanliness and general appeal is this 2-bedroom white bungalow on the favored Newton St. The bedrooms are good size, the lot is easy to maintain. Low down payment.

Full Price $6950

Exclusive with Dar Garside, Phone EV 3-7124 anytime

WHITE SIDING

Cosy 4-room bungalow, 1 block from Jubilee Hospital. Newly decorated throughout in gleaming white enamel. LR 22x12 with Duo-Therm oil heat. Excellent retirement or rental property. Low down payment and $65 monthly on full price of

$7000

CALL NOW!
Ted Kay, EV 3-7124 anytime.

OAK BAY—$1500 DOWN

Cute and cosy, 2 bedrooms. Clean as can be, net taxes $64.

Price $7850

Roy Harris, EV 3-7124 anytime.

SLOW YOUR PACE LIVE IN GRACE

In this lovely mature home with oh! such pleasantly spacious rooms! For instance the LR is 22 ft, the dining-room 14x14, the five bedrooms all large and the kitchen both spacious and modern. ADD to this a full high basement, oil HW heat, lots of warm varnished panelling. AND a large, secluded garden with fruit and shade trees! Close to everything.

Asking $14,950

Mr. Simpson, EV 3-7124 anytime

ATTENTION NAVY! XMAS TREAT

Gather round the tree in this desirable 3-bedroom bungalow in one of the nicest parts of ESQUIMALT. Beautifully landscaped, panoramic view, full high basement and close to school, bus, stores. Large 6% NHA mtge. Low taxes. Reduced price just

$15,900

[illegible]

BLESSED EVENT

The young couple who have given this cute, one-bedroom home their loving care are froced to sell due to another "blessed event" in the family. The good-sized living room with wall-to-wall carpet, drapes and fireplace, the handy cabinet kitchen with rangette included and good eating area, no steps and a neat, easily-kept garden, close to transportation in good aera, makes it ideal for a widow or a retired or working couple. (Will trade for larger home.) Full price, with good terms, only

$7900

Call Boyd Hill, EV 5-3696 or EV 5-6741. Northwestern Securities of Victoria Ltd.

SACRIFICE, CADBORO BAY, 3-bedrm, bsmt, oil heat, etc. 7 yrs old. Near everything. GR 7-3437, owner.

150 HOUSES FOR SALE

P. R. BROWN & SONS LTD.
762 Fort Street EV 5-3435

A NEW HOME FOR THEM FOR CHRISTMAS

PRESENT YOUR FAMILY WITH A BEAUTIFUL NEW HOME FOR CHRISTMAS. SEE THIS SUPERIOR HOME AND NOTE THESE FEATURES
- Brand new.
- Three good bedrooms.
- High-grade construction.
- Large LR with full mirror over fireplace.
- Guest-size dining room.
- Mahogany cabinet kitchen.
- Colored vanity bathroom with recessed lighting.
- Sundeck at rear.
- Built-in valance in each room.
- Oak floors throughout.
- High daylight basement.
- Separate double garage.
- Complete blacktop driveway.
- Close to University, schools and buses.

YES, SEE IT, LIKE IT, BUY IT, AND MOVE IN WITH AMPLE TIME TO BE SETTLED BEFORE THE HOLIDAY SEASON BEGINS.

$19,950
(With Good Terms)

For further details call Mrs. A. O'Neill, EV 5-3435, anytime.

724 ESQUIMALT ROAD NEW 5-RM BUNGALOW

Never occupied. LR 15x12, small DR, through hall, 2 large BRs, electric kitchen, all oak floors. Oil-O-Matic heat, full basement with space for rumpus room. Excellent value at

$11,700

Please call Mr. Holms, EV 4-1005

BEAUTIFUL CORDOVA BAY

Completely redecorated inside and out, this immaculate two-bedroom home can be yours at a fair cost as owners must sell. Just 13 years old, full cement basement, Oil-O-Matic furnace, drive-in garage, landscaped lot, fruit trees. Close to school and bus. Clear title. Try your offer.

$11,400

MR. J. ROGERS, EV 5-3435

F. N. CABELDU LTD.
1212 Broad St. EV 3-7174
Established 32 Years

NEAR BOAT HOUSE & WINDSOR PARK

Very charming, English-style, black and white home on two floors; attractive LR with fitted carpet, large dining room, kitchen with nook, bright entrance hall with open staircase, large master BR and 2 others, 1½ bathrooms, basement with semi-finished room. Flexible terms.

Price $18,950

Call B. J. Leverton, eves. GR 7-2229
Exclusive Listing

452 VINCENT AVENUE

Small 2-bedroom home in spotless condition. This stucco home is 1 block from the Gorge and bus. Gross taxes only $105. Priced for cash, but good terms might be extended to reliable purchaser.

$6300

Call B. J. Leverton, GR 7-2229 or EV 3-7174.

GORDON HEAD SEA VIEW

Nicely located, well-kept modern home on treed double lot of over half an acre. The property provides nice privacy for this 3-bedroom home with full basement and playroom. This fine property and modern home provides country living while convenient to all services and within the 5-mile circle.
To view call Mr. Hamilton, GR 7-1555.

THE ROYAL TRUST CO.

BEACH DRIVE TO CLOSE AN ESTATE

It is our privilege to offer for sale this fine six-room siding bungalow. The property enjoys a superb view of the channel islands with Mt. Baker in the background. Through hall, living room and den both with open fireplaces, dining room, kitchen, laundry room, 2 large bedrooms, 2-piece washroom and a 4 piece bathroom. Oil Hot-Water Heating. Full Basement. Drive in garage.

Price $27,500
A. E. Coles
Evenings, EV 2-8732

BURNSIDE

Older home in immaculate condition on two beautifully landscaped lots, many fruit trees. Through hall, living room, dining room, 4 bedrms (two small), kitchen, utility room, full basement, drive-in garage. Automatic coal stoker.

Price $7500
Eric Salm,
Evenings EV 5-8171.

THE ROYAL TRUST CO.
1205 Government St.
EV 3-4126

RITHET CONSOLIDATED LIMITED
Est. 1871 706 Fort Street

PARKLANDS ESQUIMALT

This 6-room modern Rancher of 1,250 sq ft plus 3-room spacious suite with Pembroke bath has wide attractive entrance to fully-carpeted 27x14 LR and L-shaped DR, dinette, electric kit. Viewing onto secluded back garden. 3 family-size bedrms, 4-pce Pembroke vanity bath plumbed for auto washer. Double cement carport and drive. 5% NHA. Can be purchased for $3,500 down. Balance $110 per mo. FP, $18,000. Call exclusive agent Edw. C. Clark, EV 2-4251, EV 2-8536.

WIDOW SACRIFICES HOME

Two-year-old, fully modern, high location, adjoining park, beautiful view. Buyer's opportunity! Low down payment, good terms. For details call C. H. Cyr, EV 2-4251, 472-5544.

**** JOHNSTON **** & Company Limited
1306 Broad Street.

$12,600

TAKE YOUR CHOICE

One only for sale. Five stucco duplex properties, 2 bedrooms each side, sep auto oil heat and carports. Recently built. Terms. Call SI FLETT, anytime, EV 5-2471.

[illegible] basement, fireplace, hardwood floors, sundeck. A real home. Also split-level, 2-bedroom home, half basement, 2 years old. Terms can be arranged or discount for cash to mortgage on both these wonderful homes A. H. Phelps, GR 8-2076.

WHY PAY RENT WHEN FOR $1,000 cash you can purchase a charming 4-room bungalow in the Gorge area? Nice lot. Separate garage. Full asking price only $6,350. If interested call Jack Brown, res EV 4-4976.
Pemberton Holmes Ltd., EV 4-8126

OLDER DUPLEX, LEGAL, $100 per month rental. Same tenants 7 years wish to stay on. Valuable lot. Full price $4,850. $1,000 down, balance $90 per month. Phone owner EV 5-1928.

$200 DOWN
Plus owner participation will put you in a new 2 or 3-bedroom basement home. For details call Mr. Butler at EV 4-7128 or EV 5-1232. Douglas Hawkes Ltd., 817 Fort

150 HOUSES FOR SALE

J. H. WHITTOME & Co. LTD. ESTD. 1898
Offices at
VICTORIA, DUNCAN
CHEMAINUS
714 FORT STREET EV 2-4255

FOR SALE APARTMENT $2500 FULL PRICE

$500 CASH
$35 MONTH
DON BACON, EV 2-4255

* * * *

LAKE HILL NO STEPS HOT-WATER HEAT

Attractive 3-bedrm bungalow in immaculate condition. Lovely living room and guest-size dining room, fireplace and long oak floors. Elec kitchen with lots of cupboards. Small covered patio at back door. Comb utility and furnace room, plumbed for washer. Quiet country surroundings.

F.P. $10,950

Mrs. Lavender, EV 2-4255 anytime

* * * *

WHERE YOU LIVE MAKES A DIFFERENCE

High, well-drained elevation near Victoria's largest shopping centre and close to school and bus and amongst other attractive homes. Let's, you and I, see this snow-white stucco bungalow with 2 bedrooms and dining room.
Terms (Exclusive) $11,500
Mr. Campbell, EV 2-4255

* * * *

HIGH GORGE, TREED PARKLIKE GROUNDS $1500 DOWN ASKED

OIL HOT-WATER HEAT
On this attractive four-rm bungalow. Through hall, large gracious living rm, view window and view of Sooke Hills. Dream kitchen, plenty of cabinets. Pembroke bath. Attached garage. Part basement. Oil hot-water heat. Large treed and rocky garden, easily maintained. Try your offers. Asking $1,500 down. Price $12,800. Mr. Drew, EV 2-4255, res. EV 3-4980.

* * * *

Something Elegantly Different

As you enter this cathedral-entrance home you immediately feel the quality and difference, the spacious entrance with white wrought-iron stair railing, and there in the living room a fireplace in an elegance of yesteryear, in white brick and black peaked hood with firescreen. While standing admiring this focal point fireplace, you notice double glass doors leading to a sundeck. Your eyes shift and catch the kitchen area completed in knotty pine cabinets with expensive built-in oven, range and hood. There are many more extras in this three or future five-bedroom, $17,250, home, which sells for the low down payment of $3,250.
Chris Pike, EV 2-4255, res GR 7-1593.

* * * *

MT. TOLMIE NHA $1350 DOWN $114 TAXES INCL.

THREE BEDROMS.
DOUBLE PLUMBING.
"L" PLAN LIVING AND DINING ROOM.
KITCHEN, HOOD AND FAN, DINING AREA.
SUN DECK.
FULL BASEMENT, PLANNED FOR RUMPUS AND EXTRA BEDROOMS.
SEPARATE CARPORT.
FULL PRICE $14,950.
MR. DREW, EV 2-4255,
RES. EV 3-4980.

* * * *

Member Multiple Listing Service

UNIVERSITY DISTRICT 1681 FREEMAN DR

2 twin-size BRs, lge LR and DR, cab electric kitchen. Lge utility rm, O-O-M heat. No steps. Close to buses, schools and shops. $10,900 or offers, $1,500 down.
Mike Russell GR 9-5850 or EV 5-3435 anytime.

LAKE HILL DISTRICT 5 BEDRMS IN 1854 SQ. FT. OF ULTRA MODERN HOME, ONLY 1 YR OLD

26x14 LR and DR, 15x13 cabinet kitchen that mother will love. Lge entrance hall, double plumbing. 26x14 rumpus room area. Lge sunporch. Lovely landscaped lot with sweeping country views. Few blocks from R.C. parochial school. This is a prestige home in an excellent district.
Price, $21,900, $6,900 down.
Call Mike Russell GR 9-5850 or EV 5-3435.

P. R. Brown & Sons Ltd.

933 GREEN STREET CURLING RINK AREA

FOUR-ROOM HOUSE, ½ BLOCK FROM CURLING RINK, 2 BEDRMS, LIVING ROOM, AND LARGE KITCHEN. OIL RANGE AND HEATER INCLUDED. SEPARATE GARAGE, SMALL LOT, VERY LOW TAXES.
PRICE $4975
PHONE R. E. HILLS
EV 5-3435, RES. EV 3-6918

P. R. BROWN & SONS LTD.
762 FORT STREET

More Homes Are Built By Vickery Construction Than By Any Other Builder—
There's a Reason— You Get: A Better-Built, Better-Designed Home At a Lower Price With No Extras
$750 Down

This split-level home has three good-sized bedrooms with a choice of another bedroom off the entrance at an additional cost of $500. The living room is 22½ ft. It has a separate dining room, a family kitchen, sundeck, 2 bathrooms and carport. The three-bedroom home is 1,263 sq. ft.; the four-bedroom home over 1,409 sq. ft. N.H.A. payments, no secondary financing. Includes $2,500 sewered 70' Gordon Head lot. $14,250. Phone EV 2-2613 for appointment with Vickery Construction representative.

TRADE NOW! OLD FOR NEW!

YES, IT IS TRUE. WE WILL TAKE THE EQUITY IN YOUR OLD HOME AND APPLY IT TO A NEW ONE, BUILT ESPECIALLY FOR YOU UNDER NHA! NUMEROUS PLANS TO CHOOSE FROM. MANY LOVELY HOMESITES AVAILABLE. CALL NOW! NO OBLIGATION.

LEN WARDLE, GR 7-2348
SAN JUAN HOLDINGS LTD.
386-2106
[illegible] Construction Ltd.)

1044 TILLICUM RD.
Built approx 9 yrs, compact 4-rm stucco, full high basement bungalow. Auto oil pkg furnace, heavy wiring. Unfinished double garage. High location near Gorge Park. Excellent lot, 75' frontage. Low taxes. Reduced to only $8,500. Terms. Exclusive, Mr. Seeber, EV 4-9305, res. EV 5-2873.
Financial Survey Ltd.

MODERN
4 BEDROOMS
L-SHAPED LIVING ROOM
Very desirable property on large lot, located close to Jubilee Hospital. $2,000 will handle. Price, $14,300. Phone C. H. Holland, realtor, 620 View. EV 5-0824 or EV 4-7659.

BY OWNER — 5 BEDROOMS, large rumpus room. Cathedral entrance. Must sell. $16,100. GR 7-1974.

2-BEDROOM BUNGALOW, BASEment, sewer. On terms. GR 8-4397.

150 HOUSES FOR SALE

Founded 1887

PEMBERTON HOLMES LTD.
1002 GOVERNMENT EV 4-8126
50 Color Photo Window Display

HIGH GORGE NEAR ADMIRALS RD.

Here's a lovely little home, just right for the retired couple who are seeking something different from the modern stucco product of mass production.
Set in a beautiful but easy-to-care-for garden and just a few steps to the bus-stop is this attractive 2-bedroom bungalow, spotlessly clean and well cared for. White cedar shakes exterior, Duroid roof, full basement and of course, automatic oil heating.

Clear title for
$12,500
and excellent value. Why not see this one before you buy? Call EV 4-8126 or EV 5-0795. Ask for Mr. Greene.

UNIVERSITY AREA 3232 SERVICE STREET

High, sunny location. IMMACULATE 5-rm stucco bungalow. 1100 sq. ft. Through hall. 2 BRs. Spotless basement with drive-in garage. Lot 60x110 nicely landscaped and fenced. Taxes $273.
$13,950
Drive by but not not disturb the owners. Please call
EV 4-8126 Mrs. McLean EV 4-6867

FRESH AIR AND SUNSHINE HIGH LOCATION

This lovely 4-year-old NHA-built home has all the requirements of living comfort. Living room 12.6x17, dining room 9x11, two large bedrooms, 4-pce bathroom. All lovely hardwood floors. Full basement with garage and tubs. Pkg. oil hot-air heat. Approx mtge. $9,800 at 6%—$70 mo, 3½-mile circle of town.
Full price $12,600
EV 4-8126 W. Woodley, EV 4-3916

GONZALES MODERN, SPACIOUS FAMILY RANCHER

The family can s-p-r-e-a-d o-u-t in this 3-bedroom home of 1,580 sq. ft. No room is small or cramped. The living room, 20x17½ with raised stone fireplace has a big dining "L" with sundeck off, the bedrooms are all twin size, the kitchen effectively equipped and loaded with cupboards. A full, high, light basement provides rumpus with fireplace, hobby room or 4th bedroom, lots of extra working space plus 2-pce and shower. Location is ideal for schools and all facilities.
Full Price $23,500
To view by appointment please phone Mr. Simpson, EV 4-8126, res., EV 5-7369.

OWNER TRANSFERRED IMMEDIATE POSSESSION

Excellent 6-year-old home in a quiet and secluded location yet close to town, University, grade and high schools. Living room and dining "L," kitchen. 3 bedrooms on main floor and in the basement custom finished rumpus room and bedroom. Double plumbing for convenience. Oil-O-Matic heat. Drive by 1591 Sonria Place, then call for appointment to view.
Reduced to $16,000
5% mortgage available.
E. S. Jones. EV 4-8126

SWINERTON STEWART CLARK LTD.
606 Broughton St. EV 5-2481

SEE 2184 BARTLETT OAK BAY SOUTH IMMEDIATE POSSESSION
$1500 DOWN
$75 PER MO. ON BALANCE

A cedar siding bungalow in immaculate condition comprising 5 rooms and bath, range included. Elec DHW (copper tank), Duroid roof, neat fenced garden. Clear title. Must be sold. Net taxes only $60.
Asking $7850
Please call Mr. Custance EV 5-2481, eves. EV 6-2345.

FINANCIAL SURVEY LTD.
1324 Government Street
Ev 4-9305

OAK BAY

2-yr-old split level, 3 bedrooms, 2 bathrooms, wall-to-wall carpeting. Rumpus room with fireplace. Large sundeck. Very pleasant views over the golf course to the mountains.
$22,500
N. A. Fraser, EV 4-9305, EV 5-3751.

ESQUIMALT

Four bedroom, no basement, stucco home close to sports centre, shopping centre, school and bus. Low down payment and reasonable monthly payments.
$7500
N. A. Fraser, EV 4-9305, EV 5-3751

IMMEDIATE POSSESSION

$1,000 down or offers will buy you this very comfortable 2-bedroom home in an excellent area. Automatic oil heat, nicely landscaped, fenced yard, separate garage, kitchen range included. Full price $8,500—very easy monthly payments. To view call Ellwood Nault at EV 2-8117 or EV 6-4150. Newstead Realty Ltd.

SOUTH OAK BAY NEAR COMPLETION
NHA Mortgage
$2,000 Down
$112 Per Month
GR 9-5671 — EV 6-4511

$1,100 DOWN $99 PER MONTH
3 bedrooms
Close to schools
Built-in kitchen
Extra lot
Full price $12,500
GR 9-5671 — EV 6-4511

TEN MILE POINT SEA VIEW
4 bedrooms
Trade up or down
Mortgage paper
Revenue
Property or land
GR 9-5671 — EV 6-4511

$3,950—COUNTRY HOME
3 bedrooms, fireplace. Fruit trees. ½ acre. City light, water. Beach not far. Terms, offers wanted, might trade. Imm. possession. Please call Ralph Newton-White, EV 2-0370 or EV 3-6111, McCandless Realty, 830 Fort.

TRADE IN
note or mortgage for an NHA or conventional home with the most modern ideas.
Phone EV 5-5614, Kasapi Construction Co. Ltd.

3566 METCHOSIN RD.
New, 3 bedrooms, basement, hardwood floors. Lennox Oil-O-Matic heating, automatic dishwasher, built-in bookshelf, buffet and bedroom unit. Cabinet kitchen, copper tile, range fan, 4-piece colored bath, shower doors. Blacktop driveway, etc. GR 8-1707, GR 8-4446, GR 8-4118.

ONE-YEAR-OLD 2-BEDROOM BUNgalow less than a block from Town & Country Shopping Centre. Mahogany cab kitchen, 4-pce bath, O-O-M heating, cosy fireplace. Full price $9,300, with $1,000 down.
R. McAdams, res. EV 5-6079
Financial Survey Ltd., EV 4-9305

150 HOUSES FOR SALE

NORTHWESTERN SECURITIES of Victoria Ltd.
631 Yates at Broad
EV 5-6741

"OPEN HOUSE" Saturday CITY AND SEA VIEW WATCH FOR ADDRESS

The view is a lovely fairyland of lights at night. You would never be lonesome in this lovely, well-built bungalow—easily heated—full basement—three bedrooms, thru hall—good oak floors.

The dining room and cosy kitchen overlook a pretty secluded garden and treed park.

Covered patio over the garage has a city-wide view.

This is a pretty home with awnings, and some furniture included for the reasonable
Price of $12,900
Your down payment will handle. So don't wait till this is sold—Call MRS. SIMPSON and see this today. EV 5-6741.

"NEW SPLIT LEVEL"

Really you must see this lovely brand new home—over 1,350 sq. ft.—3 bedrooms, living room and dining room and you can watch the children play in the family room (all finished) from the lovely electric kitchen, SOMETHING REALLY DIFFERENT. Full basement, roughed in for extra plumbing. Drive-in garage. O-O-M heat. You will really love this home—it has so many extras—lighting fixtures, etc. that you don't usually see at his price.
Full Price $17,500
Reasonable terms. Please call DORIS ADAMS, EV 5-6741 or EV 6-3989.

"CONTEMPORARY" ONE ACRE SECLUSION

Brand new, full high basement, automatically heated, 3 bedrooms, insulated beautiful home, planned for family living and offering seclusion and treed view. 28' living plus dining area, mahogany cabinet electric kitchen; 28' sundeck and black top circular driveway to a large double carport. For quick sale owner will include the WASHER AND DRYER at the new price of
$13,150
Call MR. L. YEO, EV 5-6741 (24-hr. service.)

"FAIRFIELD" NEAR THE SEA

A 4-BEDROOM — 2-BATH HOME—OR—REVENUE! Exceptionally well maintained and tastefully decorated. 2 rooms, kitchenette and bath make an ideal rental unit, leaving the owner a cosy but spacious living room, a dining room, a large bright kitchen, 2 bedrooms and bath. Automatic oil heat in the basement. This is without a doubt the best buy on the market for
Only $11,950
with a reasonable down payment and easy terms. Cash offers invited! Call MR. HEGEN at EV 5-6741, 24-hr. service.

"VACANT"

Situated in the popular University district, modern 2-bedroom home with oil heating. Large cabinet electric kitchen, utility room, dining room and living room with fireplace.
Asking $10,900
with low down payment. Please call FRANK BOUSFIELD, EV 5-6741 or GR 9-1000.

"TRADE" Your Smaller Home For "OAK BAY"

The loveliest 7-room bungalow just $21,000 with 5¼% mortgage. For information please call MRS. SIMPSON EV 5-6741.

"MOVE IN TODAY"

3-bedroom stucco bungalow near Tattersall. Full basement, drive-in garage and new McClary automatic oil furnace.
Full Price on Terms
$9950
View this with AKSEL PETERSEN, EV 5-6741 anytime.

"LOOK, DAD" 4 BEDROOMS

EXTRA LOT. Real family bungalow. Living room and dining room. Newly wired and copper plumbing. Full basement, automatic heat. First class condition. Move in today. Has to be sold. Clear title. Terms.
Full Price $9000
Call DORIS ADAMS, EV 5-6741 or EV 6-3989.

ARE YOU RENTING?

Then hear this! A smart, modern two-bedroom home in A-1 condition and spotless. Situated on a large view lot. All you need is $500 plus the ability to pay $75 per month and be a good credit risk. Phone MRS. HARVEY at EV 5-6741.

"$1000 DOWN" APPROX. ½ ACRE O-O-M HEAT

4-room, full-basement home in A-1 condition and close to all services. A gardener's opportunity here or tradesman or hobbyist as there is a matching 15x20' building suitable for workshop. Low taxes $131 gross and quick sale only
$9450
Call MR. L. YEO, EV 5-6741 (24-hour service).

"$600 DOWN"

Older 3-bedroom home in good condition with low monthly payments. Oil range included. Large treed lot.
Asking Just $3500
Call GLORIA BODELL AT EV 5-6741 NOW!!

"DISTRESS SALE"

The owner of this CITY BUNGALOW has doctor's orders to move into a suite at once. HERE IS A REAL OPPORTUNITY! Low down payment and easy terms acceptable! Asking only
$5950
Call MR. HEGEN at EV 5-6741 anytime.

BLAKE'S BARGAINS
$470 Down
$7200 Full Price
2817 Prior Street. Three bedrooms, living room, large kitchen, full basement, coal and wood furnace.

$500 Down
$8200 Full Price
3336 Shelbourne. Three bedrooms, living room, dining room, full basement, automatic oil furnace; electric stove included in full price.

EXCLUSIVE
H. Blake EV 2-6719, anytime
Taylor Spittal Ltd., EV 4-9308

SIDE GLANCES By Galbraith

"Say something nice to Fairchild. He's thinking of turning in his hat!"

150 HOUSES FOR SALE

A. BERNARD & CO. LTD.
629 Fort St. EV 4-9335
Real Estate Dept.
Open Saturday Mornings

CEDAR HILL NEW

This lovely 3-BR stucco bungalow has 30' living and dining rm. Cab elec kit with fan, copper elec hot-water tank, full 8' high bsmt, plumbed for washer-dryer and extra toilet. Carport. This clear-title home can be bought on good terms for only
$15,250
D. Okker, EV 4-9335 or GR 8-4501

RETIRED

Couple should view this country bungalow on an acre of secluded woodland. Home fully modern, charming in appearance with low taxes. High location with view.
$13,650
Call G. Schenck, EV 4-9335 or EV 2-6286

MOVE RIGHT IN PARTLY FURNISHED

if desired. This home is an attractive 5-rm white stucco bungalow with attached garage and sundeck, on a nicely-treed parklike lot. LR with fireplace, oak floor. Modern kit with dining area. Two good BRs and bathroom. Auto oil heat. This home has CHARM and some SECLUSION.
Price $12,900
Call Mr. Sam Francis, EV 4-9335 or GR 9-4810

COMFORT & ECONOMY NO STEPS

A very attractive stucco bungalow. Smart LR with frieplace, oak floors, efficient modern kit. Utility laundry rm. Two nice bedrms and bathrm. Auto oil heating. A 5% mtge. payable $48 a month. Full price
$11,750
Call Mr. Francis, EV 4-9335 or GR 9-4810

GONZALES

Well built three-bedroom home with attractive 14x22 living room, electric cabinet kitchen with nook, full cement basement, O-O-M heat and 28x14 carport as well as drive-in garage. All this on large lot on a quiet street for $15,000 with very attractive terms. Call Boyd Hill EV 5-3696 or EV 5-6741. Northwestern Securities of Victoria Ltd.

GORGEOUS SEA VIEW, SUPERior quality, post and beam, $19,900. 5003 Wesley Road. GR 9-7308.

150 HOUSES FOR SALE

BYRON PRICE
1314 Quadra EV 5-2458

TRADE—TRADE Your Home For a New One

See why more houses are built for Victorians by Vickery Construction than by any other builder. Better construction — better design — better prices. Because of the volume of our work, our organization eliminates the middleman.
Discuss this with Byron Price, EV 5-2458 anytime.

$1775 DOWN 3 BEDROOMS NEW

A beautiful contemporary split-level home featuring a large living room which has one side glass panelled. The dining room has a door leading off onto a canvas-topped sundeck which extends across the front of the living room; in addition to the functional kitchen it has a family area; the bedrooms are a good size—10'x10', 10'x10' and 10'x13'. There are 2 bathrooms and the shower is tiled, the vanity is large and very useful. The carport adds to the appearance of the house. It is in the Gordon Head district, on sewer, on a 70' lot. $92.23 P and I. N.H.A. Full price $15,545. Ready to move into.
Phone C. Giddy or V. Wong, EV 5-2458, anytime

FRANK A. MARTIN AGENCIES LTD.
3579 DOUGLAS
385-8704

CHANGE OF LOCATION TO 890 FORT ST.
(Opposite Johnny's Coffee Shop)
385-8704
EFFECTIVE NOV. 15, 1962

OAK BAY BEACH DRIVE

This is a home with character. Immaculately clean and in the most desirable residential area. The living room is spacious, full dining room, modern kitchen, two master-sized bedrooms on main floor, large rumpus room tastefully finished, tiled floors, fireplace. Two bathrooms. Nicely landscaped. The full price is only $17,850.
Please call Frank Martin
EV 5-8704—EV 3-3005

FAIRFIELD—SEA AND PARK; No. 15 Wellington Street; $11,300; 2 BRs, oil heat, full basement. Mr. Korpan, EV 2-2157. Western Homes Ltd.

RADIO HIGHLIGHTS

CKDA, 1220, Victoria; CJVI, 900, Victoria; CFAX, 810, Victoria; CBU 690 Vancouver; CJOR, 600, Vancouver; CKWX 1130, Vancouver; KIRO, 710, Seattle; KOMO, 1000, Seattle; CKNW 980, New Westminster; KING, Seattle, 1090.

Most stations broadcast news bulletins on the hour and on the half-hour at early morning and evening peak periods.

Major newscasts: CBU, Vancouver, 7.30 a.m. (BBC news at 9 a.m.), 12.15 p.m., and national news at 7 p.m.; KIRO, Seattle, 6 p.m.; KOMO, Seattle, 6 p.m., 10 a.m.; CJVI, 7 p.m.

TIMES GOOD MUSIC HOUR
CJVI

7:30: Country Gardens (Grainger), Orchestra; Too Ra Loo Ra Loora and I Believe, Helen Traubel; Drigo's Serenade, Orchestra; Home Sweet Home, Chorus; Liebestraum, Hans Richter-Hasser; Chopin's Study in E, Orchestra.

FEATURES TONIGHT

6.00: Dinner Music, CFAX; Headline News, KING; News Dimension, CKDA.
6.15: Dick Batey, CJVI.
6:30: Showtime, CJVI; Music In G, CBU; ..., CKDA.
7.00: Niteline, KING; National News, CBU.
7.30: Times Concert Hour, CJVI; Assignment, CBU; Good Music Album, CFAX; Sing Along, CKDA.
8.00: World Tonight, KIRO; Parliament Hill, CJOR; Toronto Woodwind Quartet, CBU.
8:05: CBC Wednesday night, CJVI, CBU.
8:45: BBC Concert.
9:00: Mozart Concert, CBU.
10.00: J. S. Woodsworth, Music Till Midnight, KING; News, Weather, Sports, CJVI.
10:15: University Talks, CBU.
10:20: Parliament Hill and Byline, CJVI.
10:30: Presidential Conference, KOMO; CBC Wednesday night, CJVI and CBU.
11.00: New Records, CBU.
11.05: Album of Classics, KOMO.
12:05 Gerry Pash, CKDA.

THURSDAY

6:05: Blain Fairman, CKDA.
7:35: Al Smith at the Piano, CJVI.
8.35: Airport Interviews, CJOR.
8.45: Roving Reporter CKDA.
9.00: BBC news, commentary from London, CBU; Doug Taylor, CKDA.
9:15: The Archers, CBU.
9.30: Light Classics, CFAX.
10.00: Six for One Quiz CJVI.
10.10: Arthur Godfrey KIRO.
10:15: To Market With Music, CBU.
11:00: Off The Record, CBU; Blain Fairman, CKDA.
11 10: Linkletter's House party, KIRO.
11.25: Jackpot, CKDA.
12:00: Without A Song, CBU.
12.05: News and Percy Faith, CJVI, Bill Mackie Weatherman, CFAX.
12.30: Farm Broadcast, CBU.
12.55: Marine weather and news, CBU.
1:00: Drainie Tells a Story, CBU.
1:30: What's on Tapp, CBU.
2.00: Concert Hall, CFAX; New York Philharmonic, KIRO; Doug Taylor, CKDA.
2.30: Trans-Canada Matinee, CBU.
3:30: Cornucopia, CBU.
4:10: Rolling Home Show, CJVI; On the Go Show, CKDA.

SPORTS TONIGHT

6.10: Sport Scores, CKDA.
6:45: Tom Harmon, KOMO.

150 HOUSES FOR SALE

HARRY FOSTER LTD.
Opposite "the Bay"
1732 Douglas EV 2-2101

"WATERLOO ROAD" NEAR VICTORIA COLLEGE

A beautifully-situated home on a quiet cul-de-sac with COUNTRY-LANE atmosphere. Set high enough to obtain a VIEW OF THE OLYMPICS. There is an open fireplace in the TWENTY-FOOT LIVING ROOM that opens on to a lovely rock garden, offering privacy. The SEPARATE DINING ROOM, bright modern kitchen, two bedrooms, bathroom and utility room are all of a generous size. The basement houses a HOBBY STUDIO and laboratory-dark room, automatic oil heating unit and a drive-in garage. AN EXCELLENT PROPERTY in a choice location.
Full Price only $16,900 (terms).
Call MR. YELLS, EV 2-2101, res. EV 3-5039

1 ACRE!! TEN MILE POINT 3 BEDROOMS

A lovely "no step" bungalow, very large living room and separate dining room, with excellent oak floors—Three very large bedrooms plus large Pembroke bathroom. A spacious and bright modern kitchen with "rear garden" dining area. ONE ACRE of beautiful and secluded land—just waiting for a garden lover. No basement—plenty of storage room—makes it ideal for retired couple. This home must be sold—OFFERS are invited. Please call Mr. Stothers EV 2-2101 or GR 9-4487 eves. to view.

WHY PAY RENT?? $750 DOWN $750 QUADRA—LAKE HILL
2-BEDROOM STUCCO

Located on high oak-treed lot in the North Quadra area. First time on market. Owner will take low down payment and balance like rent. Stucco bungalow comprises living room, large cabinet kitchen, utility room, Pembroke bathroom. Attached carport.
Full Price $7950
HERB HODGSON, EV 2-2101; res. EV 2-3835.

VICTORIA REALTY LTD.
716 View St. EV 2-9145

OAK BAY NEAR THE SEA $13,200

Here it is, a clean, comfortable young family man's home. Well built, medium age, with three bedrooms. Excellent plan with separate dining room and good-sized family kitchen. Featured are built-in eating area in this room, as well as garburator. Generous closet and cupboard space throughout. Automatic laundry section, wired for dryer. Full dry basement with semi-automatic heating piped to all rooms. Terms can be arranged with reasonable down payment. Contact Mr. Forrest, office EV 2-9145, evenings GR 9-5080.

ROSE GARDEN RETIREMENT HOME JUBILEE AREA

Rose gardens plus picket fence adorn the exterior of this lovely two-bedroom bungalow. The nicely decorated interior has a cosy living room with fireplace, large clean kitchen and nook; also two lovely bedrooms, plus bathroom and separate utility room. A low down payment is required to buy this home of retirement, plus monthly payments of only $65. Full price $8,400. Immediate possession. To view please phone V. Wilson, EV 4-3400, or P. Piecas, EV 2-7488.

NORTHRIDGE SUBDIVISION 4186 OAKRIDGE CRES.

1-yr-old bungalow in spotless condition. 3 bedrooms, oak floors, large living room with fireplace, full basement with extra room and workshop, oil heating and drive-in garage. $2,500 cash will handle. Please drive by but do not disturb owner. If interested call Harold Ware, office EV 2-9145, res. EV 2-1461.
Full price $15,500

PREPARE FOR THAT DREAM HOME

and buy a lot for $100 down, bal. on time. Prices $1,400 to $2,300. Near city boundary.
EV 2-9145 R. O. Ney EV 4-5406

Desperate Situation DEMANDS Immediate Sale

Designed by an outstanding architect, this quality multi-level home with over 2,000 sq. ft. of living space has an incomparable view of Cordova Bay. 3 bedrooms, floor-to-ceiling chipped granite fireplace in the living room with dining room part of the spacious living room plan, recreation room with fireplace and kitchen that's been planned to take advantage of all of Cordova Bay. Over $4000 worth of landscaping here. This home needs some inside finishing and is obviously reflected in the asking price of $16,000. To take advantage of this desperate situation call Gordon Stevenson at EV 5-1756 or EV 2-8117. Newstead Realty Ltd.

SAANICH REALTY LTD.
3943-C Quadra Street
VICTORIA, B.C.

VALUE PLUS!! $1700 DOWN!!

This lovely 3-bedroom, NHA home is only 2½ YEARS old and in SPOTLESS condition. Check these FEATURES! Bright CABINET ELECTRIC kitchen with EATING AREA, lovely LIVING ROOM with attractive FIREPLACE, DINING AREA, GLEAMING oak floors throughout, 4-PCE. BATHROOM, full BASEMENT, O-O-M heat, DR-IN GARAGE. Landscaped lot, near SCHOOLS, STORES and BUS LINE. Offered at less than REPLACEMENT cost, it will SELL FAST.
Asking only
$12,950
Call Mr. Message, GR 7-3715 or GR 9-1642

Hollick Land & Dev. Ltd.

$950 DN—VACANT 3-BEDRM—NEW

Cathedral entrance, through hall, large LR, dining rm, cabinet kitchen, with breakfast area. Full bsmt, Oil-O-Matic heat. Roughed-in rumpus rm. A must see.
Call
Wm. Hollick 386-5721, GR 8-4489
Hollick Land & Dev. Ltd.

ESQUIMALT BARGAIN RENTAL INCOME

$7,500—Buy and rent this dandy renter in popular Esquimalt—3-bedrm modern bungalow, LR with FP, cabinet kitchen, full bsmt, oil pkg heat, will rent for $90 a month. See this, Mr. Investor. Call Mr. MacFarlane, EV 6-2996 or EV 4-7677, Island Homes Ltd.

"$750 DOWN" "$60 MONTHLY" "HAULTAIN AREA"

Cosy 2-bedroom stucco bungalow, no basement, suitable for young or retired couple. Price $5,950. Mr. Evans, Western Homes Ltd. Phone EV 2-2157, eves. EV 5-5533.

BARGAIN BUNGALOW BRAND NEW

4 bedrooms, cathedral entrance, sundeck, carport, full basement. Low down payment can be arranged. Full price $11,550. Phone builder now. GR 8-3239.

NEW HOUSE, BY OWNER, $650 down. EV 2-2623.

150 HOUSES FOR SALE

RANDALL'S LTD.

GORDON HEAD

A real dream home not yet one year old. Large corner lot on bus line. Cathedral entrance brings you to exquisite living room. You can entertain your guests in the large dining room adjacent; kitchen is ultra, with many special extras; den and 2 large bedrooms up; master bedroom complete with 2-pce powder room; basement is high, with rumpus room and third plumbing already roughed-in and lots of planned space for 2 additional rooms. This home, from sundeck to last spike, is master-built for lifetime enjoyment and comfort. Owner's plans have been changed and house can be bought for cost. Mortgage 6⅛%.
Trades Considered.

ONE ACRE—PLUS

Cordova Bay Road—This charming cottage has living room with fireplace, bedroom, dining room, kitchen and nice upstairs room, which will finish to beautiful second bedroom. VLA? A snap at $6750.
On two above, call A. Klenman, EV 2-4693.

CITY CLOSE IN

Good 4-room bungalow, living room, 2 bedrooms, bathroom, cabinet kitchen, full basement with HA furnace. Sep garage. This home is in good condition and is a bargain at
$6950

GORGE $6950

Large 5-room bungalow, living room, dining room, 2 bedrooms, bathroom, elec kitchen. Full basement with new pkge oil furnace, new wiring. Sep double garage. $1,000 down payment and easy payments.
On two above, call Mr. Sudbury, eves. GR 9-1906.

RANDALL'S LTD.
EV 4-8109 737 Pandora Ave.

ARE YOU

THINKING OF BUILDING A NEW HOME THIS YEAR?

DO YOU WANT TO BUILD A NEW HOME THIS YEAR?

HOW MUCH MONEY DO YOU NEED TO START?

CAN YOU WORK ON YOUR OWN HOME AND SAVE?

DO YOU HAVE TO OWN YOUR OWN LOT?

WHO IS MOST QUALIFIED TO BE ASKED?

WHO GIVES THE MOST VALUE FOR THE LEAST AMOUNT OF MONEY AND STILL INSISTS THE CUSTOMER MUST BE SATISFIED?

FOR ALL THE ANSWERS, JUST PHONE

H. E. FOWLER & SONS LTD.
General Contractors
OFFICE EV 5-2496
RES. GR 8-2775

Member of Victoria Home Builders Assn., Victoria Building Industries Exchange, Victoria Chamber of Commerce, Canadian Construction Assn.

DRASTIC $4500 REDUCTION

To facilitate an immediate sale, the owner of this de luxe home in the Rockland area has been reduced in price from $28,000 to $23,500. This de luxe, 1,600 sq. ft. home features:
—Large living room with beautiful oak floors.
—Guest-size dining room.
—Excellent kitchen with breakfast area.
—Two lovely bedrooms.
—Panelled den.
—Tiled bathroom.
—Upstairs utility room.
—Automatic oil heat.
—Drive-in garage.
—Complete wall-to-wall carpet in rumpus room with full-size, mirrored bar.
All this, and more, on a beautifully landscaped lot. Call Ellwood Nault now and be settled for Christmas. EV 2-8117 or EV 6-4150. Newstead Realty Ltd.

DOUGLAS REALTY LIMITED
1710 Douglas Street EV 5-8784
(Opp. Hudson's Bay Store)

GORGE

White siding bungalow. Beautifully treed lot. Block from Gorge Road. O-O-M heat, HW floors, cab elec kit, 2 BRs, dr-in garage.
Full Price $10,500
W. Davies, EV 5-8784, anytime

COLWOOD APPROX. 1200 SQ. FT.

LOW DOWN PAYMENT. Almost new 4-BR split-level stucco bungalow on large lot. LR and DR and spacious cab elec kitchen. Good part-basement. Amongst other nice homes. Close to school and shops. Ready to move into.
Only $8750
Ken Walter, EV 5-8784 anytime

NEW LISTING 3 BEDROOMS SPLIT LEVEL

It's one year old, different and so delightfully modern. Lower level accommodates 3 twin-size bedrms and beautiful vanity bathroom. You'll love the LR with cosy fireplace and picture window with view, bright dining room, dream kitchen with built-in Tappan wall oven, range. High cement basement, Oil-O-Matic heat. Immediate possession.
FULL PRICE $17,250
with $2,000 down, balance as rent. Call Mary Fraser at EV 2-8117 or EV 5-4335 and see this today. Newstead Realty Ltd.

NEW $600 Down Near Bus

3-bedroom, basement bungalow with double plumbing, large living room, mahogany cabinet kitchen, dining room, 4-pce vanity bath. Full price $11,200. Call Pat Murphy, EV 2-8117 or EV 5-6984.
NEWSTEAD REALTY LTD.

DON'T BE FOOLED THIS HOME MUST BE SOLD AT ONCE

Three bedrooms, full basement, well kept, 1,100 sq. ft. pleasant location, 3 years old. A wonderful opportunity for someone. Was $12,000—now at $11,750. For full information please call B. CARTWRIGHT at EV 5-6741 anytime. Northwestern Securities of Victoria Ltd.

ESQUIMALT $500 DOWN CHRISTMAS AT HOME

3 bedrms, LR with FP, family cabinet kitchen, full bsmt, oil pkg heat. Close to Dockyard. Good lot. Going at $8,950. Call on this today. Mr. MacFarlane, EV 6-2996 or EV 4-7677, Island Homes Ltd.

VIEWS—VIEWS—VIEWS

Of the south end of Vancouver Island and surrounding waters. This de luxe home plus all the modern features one can think of, even an elevator to the basement and double garage. This must be seen. Built six years. Price $49,000. Extra view lot adjoining (separate). Price $6,000. Frederik Marconi, EV 2-5111 or 478-3549, The Canada Trust Company

150 HOUSES FOR SALE

WANT HELP TO PAY YOUR RENT?

Choice upper-lower Fairfield duplex. Close to all conveniences. Walking distance to town. Sites contain: LR, FP, cab kit, electric ranges, 2 bedrms, 3-piece bath, full bsmt, O-O-M heat. New gas HW, new piping, wiring, newly painted outside. Gross rents $135. $3,000 down. Asking $14,200. GR 9-6938.

BY OWNER, REVENUE HOUSE, 2 furnished suites up ($100), plus main floor and basement; back entrance. Choice location in Fairfield, at Beacon Hill Park. $11,950—terms. Substantial reduction for cash. EV 2-5247.

BUILT BY P. YAKIMOVICH
in Northridge subdivision, 885 Vanalman Rd., NHA, new 4 bedrooms, 2 bathrooms, built-in stove and garbage disposal. Down payment $2,100. Full price $16,100. 479-4257.

151 COUNTRY HOMES and PROPERTIES

RETIRING?

Do you dream of retiring to a cottage in the country and watch the skys go by? This could be what you are looking for. Two-bedroom home with big living room, sun room, cabinet kitchen and dinette overlooking the mountains and sea. Small guest house on property of nearly 2 acres waterfront with fruit trees, shrubs, garden and lawn. 75-foot wharf. Make your dream come true, phone Mrs. Goldie at 472-5426 or office EV 5-3435.

SOOKE LOTS

Waterfront lot in village centre. Wonderful view and on light and water. Only $5,000. Large lot with magnificent view. Close to schools, stores and transportation. $1,500. Phone Mrs. Goldie at 472-5426 or office, EV 5-3435.

P. R. BROWN & SONS LTD.
762 Fort Street

PRICE DAVIES AGENCIES

Brentwood and The Peninsula

1. Nearly 12 acres of cleared, irrigated holly and pasture land. 300 trees nearing maturity. Good water. Priced low at $13,500.

2. Retirement? Dream homes with acreage and sea views, just 20 miles from Victoria? 3 bdrms, full bsmt with HW oil heat. Built by master craftsmen. $18,500.

3. Horse Lovers? Choice acreage of 3½, 15 and 6 (latter with 4-bedrm home). Abundant water, and good terms. Call Mr. Buckle for these.

GR 4-1412 GR 4-1893 GR 5-3157

BRENTWOOD PROPERTIES LTD.
Insurance—Real Estate
Brentwood Bay, B.C.
GR 4-1141 GR 4-1735

Sidney • • • • • • • North Saanich
GORDON HULME LTD.
Open Saturday
Sidney GR 5-1154

GULF ISLANDS CALLING
From Salt Spring Island

For Investment—Arbutus grove and parklike woods in this 24-acre view hillside. 400' on road and a half-mile in depth. Including large older frame house to recondition, small barn and chicken house, two acres of cleared land. Near access to canal waters for boat shelter. May be ideal for commercial fisherman. Low down payment and terms at $4,750.
Maples, dogwoods, cedar on these residential acre lots with high sea, lake and mountain view. Pave the way for RETIREMENT at 10% down and $25 a month. Water main, power to each homesite. A few minutes to shopping and business centre and to hourly ferries. Prices $1,200 and up.
Write for more information on above or on homes and acreages to Harold Shopland, Salt Springs Lands Ltd., Ganges B.C., GA 52; Night GA 245-Y.

LAST OF THE WATERFRONT CENTRAL SAANICH

Turgoose Point subdivision, with a beautiful outlook. There remain 7 waterfront lots from $6,100 to $7,950, and 6 view lots from $2,200 to $3,600. Water laid on. Act now for such choice and controlled building sites will not be attainable in the near future. For sale direct by owners, W. & T Contractors Ltd., phone day, EV 4-3500, eves. and weekends, GR 4-1418.

1.4 ACRES

Suitable for V.L.A., on city services, bus at door. Bright, cheery, 5-room bungalow, lge LR, Heatilator FP. Seclusion. Net taxes only $42. Two blocks to Glen Lake.
Priced to sell $8,500
Ruth E. Hutcheson, EV 4-9318, GR 8-3536. C. N. Montague Co. Ltd.

153 WANTED TO BUY HOUSES

CASH TO YOU

Cash for low-priced homes up to $6,000. Quick decisions. Mr. Evans, Western Homes Ltd., EV 2-2157 or eves. EV 5-5533.

M.L.S.

Now is the time to let a Realtor come to the aid of your problem! If you have tried to sell your house in today's market and found it difficult to do so then just call your
MULTIPLE LISTING SERVICE
54 Members
At Your Selling Service
EV 2-2225 1216 Broad St

ROCKLAND — GONZALES AREA PREFERRED

I need a home for myself — 2 or 3 BRs and good clear bsmt. Age, possession, price bracket flexible. This is not an effort to obtain listings. Your reply will be treated confidentially. Mr. Simpson, Pemberton, Holmes Ltd. EV 4-8126 or res. EV 5-7369.

ENGLISH COUPLE REQUIRE A two or three-bedroom bungalow NEAR THE BUS LINE—and SECLUDED. Would like a large lot, but would consider a smaller one if it was well secluded. Any good area, semi-rural. Around $12,000 ALL CASH. Please call Mr. Stothers, EV 2-2101 or GR 9-4487, eves.
HARRY FOSTER LTD.

WANTED FOR THE NEW YEAR—Lake Hill or Cedar Hill area. Two bedrms (3 okay) house. My clients are very anxious to get settled. Please call me anytime. Mr. Webster, EV 2-2101, residence EV 6-4837. Harry Foster Limited

I have just sold for cash property owned by client who is now looking for a sound older bungalow, walking distance to Memorial Arena. If you have such a home that you want to sell, call Don Bacon, J. H. Whittome & Co. Ltd., EV 2-4255.

MAN VANISHES
Many do from my office every day because I haven't got what they want to buy. If you want to SELL call me NOW. Jack Mears, EV 5-7707. Mears & Whyte Oak Bay Realty Ltd.

2 or 3-bedroom home in nice district, near bus and stores, required by elderly couple with $9,000 cash. Must have full basement or a workshop. Call Joyce Neill at EV 2-8117 or EV 3-0504. Newstead Realty Ltd.

NAVY CHAP, TRANSFERRING here in fall, needs 3 to 4-bedroom home with some seclusion, not too far out. Call DOROTHY KIRKPATRICK, EV 5-6741. Northwestern Securities of Victoria Ltd.

I WILL BUY YOUR 2 OR 3-BEDroom home immediately for cash if it's suitable for rental purpose. For fast action call my agent, Ellwood Nault, at Newstead Realty Ltd. EV 2-8117 anytime.

LET YOUR MULTIPLE LISTING MAN, FRED CAMPBELL, SELL YOUR HOME. EV 2-4255, 24-HOUR PHONE. J. H. WHITTOME & CO. LTD.

WANTED, HAULTAIN AREA — Smaller 2-bedroom home with basement and O-O-M heat, up to $11,000. Please call Herb Hodgson, EV 2-2101; res. EV 2-3835. Harry Foster Ltd.

HAVE SEVERAL CLIENTS WANTing duplexes and 4 and 6-suite apartments. For prompt action call Jack Brown, res. EV 4-4976. Pemberton, Holmes Ltd.

WANTED IN OAK BAY, 2 OR 3-bedroom home, with dining room and basement. $15,000-$17,000. EV 4-3219 after 6 p.m.

4-ROOM HOUSE, AROUND $4,500 cash. One that needs repairs would do. EV 3-9184.

153 WANTED TO BUY HOUSES

BUYERS WAITING

For little country properties and good 2 and 3-bedroom homes. Call us NOW—yours can be the one we need.
LEACH & SPARKS
EV 3-4117

CLIENTS ASKING FOR FAIRFIELD HOMES!
3-BEDROOM WITH BASEMENT
LARGE 4-5 BED OLDER TYPES
LEACH & SPARKS
EV 3-4117

WANTED TO BUY PLEASE

2 or 3-Bedroom modern bungalow. Good down payment for right house. Would like a basement. Walking distance to town. Phone Geo. Clark, EV 5-6741 anytime. Northwestern Securities of Victoria Ltd.

GORGE DISTRICT

$10,000 to $12,000 all cash will be paid by my client for your home if suitable. 5 rooms, basement, oil heat, modern home. Must be in nice part of Gorge area. Call Mr. Foster, EV 2-2101 or res. EV 3-9325, Harry Foster Ltd.

154 PROPERTY FOR SALE

CHOICE LOCATION FAIRFIELD BUILDING LOTS

All services are in and there is no local improvement on sewer, storm drain and roads. Located between Fairfield Rd and Chandler Street and half a block from Richmond and all building is protected by a building scheme. Close to schools, churches, bus services and Fairfield Plaza Shopping Centre. These choice lots are in one parcel, so all new construction will be on these lots. Opportunity to contractors for little down and mortgage back on balance. To homeowners we can give you a package deal on the complete construction and land for as little as $1,500 down on your plan or ours. Price of lots are reasonable!
Please contact Mr. W. Gee for further information at no obligation, eves. EV 3-8307. Victoria Realty Ltd. EV 2-9145.

NHA LOTS

16 Choice Lots recently have been added to the Northridge subdivision. Don't procrastinate if you are planning to build. Most of them are treed lots. Follow Vanalman Street from the golf pitch, Pat Bay Highway to Northridge. Please contact J. A. McLellan for details. EV 4-6171 home; EV 2-7276 office, anytime. Town & Country Homes Ltd.

ESQUIMALT NHA APPROVED

Beautiful building lot, 50x120, situated on quiet street, all local improvements in and paid for. Close to all facilities, no rock.
Full price $3,000.
Contact Russ Fitzsimmons
GR 7-2412, EV 5-2481 anytime
Swinerton, Stewart Clark Ltd.

Bargain Contract Lots In Better Locations

TEN MILE POINT, sea view, trees $3,500
SHERWOOD OAKS, treed seclusion $3,000
Byron Price, 1314 Quadra Street
EV 5-2458 anytime

FORT STREET

Potential for apartment site, near Cook Street.
Quennie Haddow, EV 5-8323, EV 2-7276, Town & Country Homes Ltd.

$1,500, SEWERED LOT, TERMS. 44 oak trees; on sewer; $2,000; 74-foot frontage.
Cordova Bay, near beach, corner Gloria, $4,000, Abbey Road, $2,000.
$1,950, Gordon Head, 75' lots near Grandview in pleasant Casa Marcia subdivision. Two left. NHA, home owner.
O.K. NHA spec. $2,500—Mt. Tolmie, near new university grounds. Choice of 3 lots, one treed.
Call Mr. Thomas, Douglas Hawkes Ltd., EV 4-7128; res. EV 3-5685.

METCHOSIN

14 miles from Victoria, 3¼ acres, flat as a billiard table, 2-bedroom home, small barn, city water, all for only $6,750, with terms.
384-7128, eves. 386-3692, Frank Ericson, Douglas Hawkes Ltd.

WHY LIVE LIKE A HERMIT?
Build now on one of these lots:
1 at $ 950 — 2 at $1400
1 at $1700 — 1 at $2400
3 at $2600
All above lots are NHA approved and sewered.
R. O. Ney, EV 4-5406, or W. McMahon, GR 7-1455.
VICTORIA REALTY LTD., EV 2-9145

GOOD level lot, excellent soil. One-room cabin with cement foundation and chimney. Rural setting. $1,000 down, $30 a month. Full price $2,400. EV 5-3411 Bill Felton GR 9-1936
Ker & Stephenson Ltd.

2 LOTS ELK LAKE
2 one-acre lots, some trees, level ground. Asking $2,100 and $2,750. Please call Mr. J. Rogers, EV 5-3435.
P. R. BROWN & SONS

GORDON HEAD LOT $150 DOWN
Total price only $850. 50'x120', on McMorran. Quiet residential area.
A. E. Seeber, res. EV 5-2873
Financial Survey Ltd., EV 4-9305

50X110 ON SEWER AND WATER. Close to schools and transportation. Selling for bargain price. Call Stan Rozylo, now. EV 5-2481 or EV 4-6194. Swinerton, Stewart Clark Ltd.

9,500 SQ. FT. LOT, CABIN, water, electricity, culverted driveway, bottom-land soil. 3974 Bracefoot. Cash offers invited. GR 4-2406 eves. weekends.

UPLANDS LOT
Unobstructed sea view, Beach Drive, 8/10-acre. Price $10,500. Please call Mr. Holms, EV 4-1005. P. R. Brown & Sons Ltd. EV 5-3435.

WILLOWS—BEACH DR.
One residential lot, 63x120. Jack Mears, EV 5-7707 anytime. Mears & Whyte Oak Bay Realty Ltd.

CHOICE CITY LOT, 82' FRONTage, 152' deep. Rockland-St. Charles area. Terms. Phone EV 3-5913, 9:30 to 5:30 Mon. to Fri.

WATERFRONT LOT, LOCKEHAVEN Drive, superb view. 477-6718.

155 PROPERTY WANTED

CASH FOR ACREAGE ADJACENT to sewer. Kasapi Const., EV 5-5614.

156 ACREAGE FOR SALE AND WANTED

SOOKE

9.33 acres, subdivided, choice bldg site; creek runs through 15 acres. Only $5,500. Phone R. E. Hills, EV 3-6918; office, EV 5-3435.
P. R. BROWN & SONS LTD.
762 Fort Street

The Classified Ads are . . . EVERYONE'S FURNITURE MART

It's so easy to sell your no longer needed furniture under Classification 62 with a low cost classified ad.

It's a well-known fact Classified is the place to look for big bargains in Furniture or Miscellaneous items.

To place your Classified Ad just call 382-7211.

CORPS REUNION

Governor Sharp Medal Spotter

The Corps of Commissionaires of Vancouver Island had a real old soldiers' reunion at Government House Tuesday afternoon.

General opinion among the 81 commissionaires who received decorations from Lieutenant-Governor General Pearkes is that "the governor misses nothing."

"He spotted all our medals," said 84-year-old Sgt. George Thomas Jenner, a South African war veteran, "and he chatted with us about the different campaigns we had been in. It was a real old soldiers' affair . . . really good fun."

15 YEARS

Sgt. Jenner was one of seven commissionaires who received the first-class silver medal for 15 years service to the Corps of Commissionaires on Vancouver Island.

The other six were Sgt. Harold Thomas Crowe, 45th Battalion, Canadian Expeditionary Force; Comm. Joseph Ernest Evenson, Royal Canadian Army Medical Corps; Comm. Frank Reginald Hasse, 49th Battalion, CEF, and RCMP; Comm. Arthur Crawford Molesworth, Royal Canadian Artillery; Cpl. John Melville Smith, RCSC; Comm. Frederick John Suitor, 5th SMR.

Sgt. James Henry Pratt, 79, of 2427 Lovell Avenue Sidney, was honored for his 20 years' service to the corps. Mr. Pearkes persented him with a bar to the first-class silver medal he won five years ago.

FELT AT HOME

"His Honor really made us feel at home," said Sgt. Pratt, a veteran of the British Grenadier Guards.

Awarded second-class bronze medals for 10 years' service were: Capt. W. P. Vincent, Commsrs. J. C. Bark, T. G. Brain, Herbert Bennett, G. W. Bonham, W. A. T. Burkitt, C. E. Carey, Mordaunt Dundas, J. W. Flack, A. Gillespie, Samuel Gordon, E. E. Hetherington, W. H. Holland.

Cpl. A. G. Hull, G. Y. Kirkpatrick, Commrs. J. W. Latham, A. A. LeClaire, A. McIntyre, S. Mitchell, C. J. Partridge, E. Price, C. D. Reid, F. Robe, D. Robertson; Cpl. C. E. G. Taylor.

Thirty-five other commissionaires received third-class badges for five years' service to the corps. There are 365 commissionaires on Vancouver Island, of whom 325 operate in Greater Victoria.

K Likes U.S. Auto Operations

MOSCOW (Reuters) — Soviet Premier Khrushchev has called on his Communist economic planners to pick up the free-enterprising lead of the three big automobile corporations in the United States, it was reported Tuesday.

Khrushchev cited General Motors, Ford and Chrysler to back up his proposal for further centralization of Soviet industries as part of a new program to streamline the Soviet economy.

He said the three car corporations have achieved great economic success by concentrating their "designing forces and 90 per cent of their production."

"Why do we not use that which is rational and economically advantageous among the capitalists?" he asked.

The question was in his speech Monday opening a session of the Communist party's 330-man policy-making central committee.

The wide-ranging speech attacked swindlers and criminals who have undermined the Soviet economy, Moscow radio reported.

Another chief target for economic shortcomings was Stalin, accused by Khrushchev of violating "Leninist principles" of economics.

Khrushchev also scoffed at Stalin's claim that "'when I die you will all perish. The imperialists will strangle you.'"

"Look, we are not dying," Khrushchev said.

'Speed Up Citizenship'

OTTAWA (CP)—Frank Howard (NDP—Skeena) called in a statement today for the issuance of citizenship certificates to qualified Chinese immigrants without protracted delays.

Normally a person waits not more than three or four months between passing his citizenship examination and receiving his certificate, he said.

But in the case of 506 Chinese Canadians who received certificates in the first half of this year, 69 per cent had to wait more than a year and some nearly three years.

"This discrimination against Chinese people was engaged in with governmental consent," Mr. Howard said.

He welcomed the government's announcement that it is ending its investigation of illegal Chinese entries.

"Now that the government has withdrawn its harassment of Chinese people, I hope it will also return to decent and fair treatment in the issuance of citizenship certificates."

INSIDE THE TURF ACCOUNTANT'S—Just like your friendly neighborhood banker.

IN BRITAIN

LEGAL BETTING SHOPS BOOM BOOKIE BUSINESS

By TOM A. CULLEN

LONDON (NEA) — In Britain, Harry the Horse is dead Bookmakers have gone respectable.

Gone are the furtive characters who once operated on the curbstone with one eye on the bobby on the beat and the other on the favorite in the afternoon's big race.

Today, "turf accountants" do business in the chrome-and-pastel interiors of what are known as "licensed betting offices." In their discreetly-tailored suits they are hardly distinguishable from bank managers.

All of this is the result of Britain's Betting and Gaming Act, which made bookmaking legal 18 months ago. Since then the bookmakers have doubled their take and now gross close to $3 billion a year.

* * *

There are 20,000 betting shops in Britain, double the number of a year ago. New ones are opening at the rate of 100 a week. Even a depressed area like Glasgow keeps 450 betting shops going. Average gross per shop: $4,200 a week. Some in London have taken in as much as $56,000 in a week.

The mushroom growth of betting shops has brought its headaches, however. Signalling the outbreak of a new type of gang warfare, home-made bombs were recently pushed through the letter boxes of two betting shops in London's Soho. Scotland Yard thinks that the bombs are the work of hoodlums, seeking to organize a protection racket.

* * *

Robert Mellish, who represents a London dockside area in the House of Commons, intends to bring the matter before Parliament. There are 30 betting shops in Mellish's constituency, and there have been fires in nearly all of them in recent months.

When the Betting and Gaming Act became law, liberal reformers had high hopes that it would end an era of graft and corruption. It was argued that by dragging gambling into the open, Englishmen would be discouraged from breaking the law and thus from bringing the law into disrepute.

* * *

What the reformers did not foresee was that the nation's total outlay on gambling would double within the next 18 months.

As one bookmaker put it, "Opening a betting shop is like being given a licence to print money."

Any person, even if he has a criminal record, can open a betting office. All that is needed are a Bookmaker's Permit ($280 plus $2.80 a year to renew) and a Betting Office Licence ($2.80 a year). Both permits are awarded by local magistrates, who seldom reject an applicantion.

* * *

Legalized betting is being blamed for everything from teen-age immorality to a slump in retail trade, and now there is talk of taxing the betting shops in order to restrict their growth. A tax on bets in the form of stamp duty to be paid by the bookie would not only cool Britain's gambling fever, but would net the Treasury close to $3 million a week.

Plumping for a tax law to curb self-indulgence, The Sunday Telegraph asks, "Ought not the State protect us from ourselves?"

Discount Car Sales Tested in U.S. Courts

LOS ANGELES (AP) — Trial of an anti-trust suit against General Motors — a case which some dealers say could affect the way Americans buy everything from automobiles to toasters — got under way Tuesday in federal court.

A grand jury indictment charges General Motors Corporation, three southern California Chevrolet dealer organizations and four men who are or have been employees of GM's Chevrolet division with restraint of trade.

The allegation is that the defendants conspired to deprive southern California buyers of a free and unrestricted competitive market by trying to stop the sale of cars through discount houses and referral services.

In a referral service, customers are referred to a dealer who agrees to provide a fixed price, generally lower than the average market price of the car.

General Motors denies the government's claims and says a manufacturer has a responsibility not only to its dealers but also its customers to see that its products are properly handled.

Two Injured In Car Crash

Two people were taken to Royal Jubilee Hospital for minor treatment and released following a two-car collision at North Dairy and Service about 8:25 a.m. Monday.

Driver of one car, George Wayne Atkinson, 3150 Davin, suffered chest and knee injuries, and passenger Ruth Hill, 2642 Shelbourne, forehead cuts.

Duane R. Sutherland, 1051 Colville, driver of the other car, was not injured.

Outpost Attacked

MEXICO CITY (AP) — A band of 300 armed men attacked a small army outpost southeast of the capital during the weekend and killed two soldiers before being driven off, newspapers reported Monday.

No Alberta Election

EDMONTON (CP) — There was no sound reason for the calling of provincial elections in Quebec, Newfoundland and Manitoba, Premier E. C. Manning said here Monday.

At the same time he all but squelched political rumblings of a quick election in Alberta.

Union to Pay $13,411 After Illegal Strike

TORONTO (CP)—The Oil, Chemical and Atomic Workers' Union (CLC) has agreed to pay $13,411 to settle a damage claim by the Polymer Corporation of Sarnia for losses incurred in an illegal strike, Professor Bora Laskin, professor of law at the University of Toronto, said Tuesday.

Prof. Laskin was arbitrator at a special hearing which ruled on the union's liability earlier this year.

Since that ruling, the union also has been assessed $10,200 damages by Judge C. E. Bennett who presided over an arbitration board hearing for damages incurred in an illegal walkout at an oil refinery in suburban Port Credit.

Prof. Laskin said the Polymer claim had been settled out of court. Polymer, a Crown corporation, had originally claimed $50,000.

He said his ruling that an arbitrator could award damages against a union once its liability had been established had been challenged by the union, but had been upheld by the Ontario High Court, the Ontario Court of Appeal and the Supreme Court of Canada.

It was the first time such a ruling had been contested and established as a point of law, he said.

MacPOWELL MAN TESTIFIES

Phone Mixup To Blame For Shutdown?

By AB KENT
Times Staff Reporter

PORT ALBERNI—A costly eight-day shutdown of MacMillan, Bloedel and Powell River Company's sawmill division could have been caused by a misunderstanding, a witness said Tuesday at the trial of 47 boom men charged with staging an illegal strike.

The company charges the boom men were party to an illegal walkout Aug. 27 resulting in loss of $47,112 in wages, 417,900 square feet of shingles and 3,770,000 board feet of other production.

They, along with International Woodworkers of America Local 1-85, and its president Walter Allen, are charged with offences under the Labor Relations Act, including condoning an illegal action, interfering with production and failing to do what the law requires.

Magistrate W. E. MacLeod is hearing the case.

As a result of what the company refers to as a wildcat strike, some 530 men were put out of work until conciliation officer R. A. McDonald succeeded in bringing the sides together Sept.

The total of 97 charges against union employees and local president followed within 10 days.

The union, in a counter action, charges the company with locking out employees of the Somass division on five days during the unresolved dispute.

Boom Men Felt Company Reneged

Cause of the dispute was the temporary appointment of a charge hand on the boom crew for a two-week period during the holiday of the regular man—a matter of a 10 cents an hour differential on the $2.18½ basic rate of pay.

The union holds that a man with more seniority should have got the job, and the company insists on the right to appoint men on the basis of competency, but taking seniority into consideration.

Case for the Crown closed late in the afternoon, meaning the Somass mill will remain closed a second day while the defence case is heard today.

Last witness was Port Alberni sawmills general manager Bryce Page, informant in the charges, who said he was in touch by telephone with IWA local president Allen Early in the dispute in an attempt to get boom men to return to work.

He said he told Allen, who was in Vancouver, there may have been some misunderstanding with regard to a discussion between personnel supervisor Michael Cahan and grievance committee member Michael Kokura the week before the work stoppage.

According to the witness, it was Allen's understanding the charge hand would be changed, and when this did not happen the boom men felt the company had reneged on a promise.

Mr. Page said Cahan would not be empowered to make such a decision without deference to seniors. After talks with the conciliation officer, Page said union officers gave assurance they would do all in their power to prevent a similar happening in future by encouraging the men to follow the work agreement.

'Closed Until Assurance Given'

Under cross-examination by defence counsel Alex Macdonald, Mr. Page said the plant did not reopen Sept. 4 because the company had been unable to get assurance from the men that they would work. It was pointed out that Benny Jacobson, the foreman who had been replaced by a charge-hand while on holidays, had returned to work Sept. 4

"Surely, on Sept. 4, your last excuse completely dissappeared when Mr. Jacobson returned to work," said Mr. Macdonald.

Mr. Page insisted there was no assurance the same thing would not happen again when a charge hand was away.

"You wanted to keep the place closed until assurance was given," Mr. Macdonald suggested.

"Yes," the manager said.

"That's lockout, isn't it," the lawyer asked. "Absolutely not," the manager replied.

Mr. Page said during early discussion between the parties and the conciliation officer, the union wanted assurance there would be no prosecution, no disciplinary action and no more press releases stating the company position. The company reply was that the union was in no position to dictate terms and did not agree to them.

When the conciliation officer reported the union officers were annoyed and threatened to call the boom men back to work, Mr. Page said he told the officer if this happened there would be no work for them.

Ray Zoost, who was acting mills superintendent at the time, was one of the six witnesses. He told of efforts to get the boom men to return to work Aug. 27, telling them their action was illegal, and advising them to follow grievance proceedure.

'No Point In Asking Question'

Next day he told the foreman to go to the mill gates to tell other workers not to go to report because the boom crews were not working.

Under cross examination he was asked, "Were the men asked if they were willing to go to work."

"At the time there didn't seem to be any point in asking that question," he replied.

"The boom men were told also there was no work. They were there in their working clothes," the defence counsel said.

To my knowledge there were no boom men there," Zoost replied, but admitted he hadn't been at the gates.

"Was there not a company policy that they wanted some commitment from the union before the mill would reopen," the lawyer asked.

"I don't know, but I don't think there was such a policy," he said, suggesting Mr. Page may be able to say.

At this point prosecutor John Farris said Mr. Page would be called as a witness.

"I gather you are calling these witnesses in order of seniority but not competency," Mr. Macdonald remarked amid roars from the boom men.

Mr. Macdonald suggested to witness F. W. Mills, superintendent of industrial relations, "the real problem is that the boom men thought the grievance was settled and the company reneged on its promise."

"They suggested that was correct," Mills replied.

He also agreed that the company wanted assurance of no such future "irresponsile action or there would be no calling the men back to work."

"You don't seriously say the men are on strike Sept. 4," counsel asked Mills.

"No," the superintendent said.

Editor Honored

QUEBEC (CP)—Jean-Louis Gagnon editor-in-chief of Montreal le Nouveau Journal, a French-language daily that stopped publication last June 21 after 6½ months of publication, Sunday was awarded a $3,000 prize by L'Union Canadienne des Journalistes de Langue Francaise.

NOTICE TO CREDITORS

GERALD WALNSLEY MAY, formerly of 475 Downey Road, Victoria, B.C., Deceased

NOTICE IS HEREBY GIVEN that creditors and others having claims against the estate of the above-named deceased are required to send them to the undersigned Administratrix c/o her solicitor, at 408—612 View Street, Victoria, B.C., before the 21st day of December, 1962, after which date the Administratrix will distribute the said estate among the parties entitled thereto, having regard only to the claims of which she then has notice.

DOROTHY EVELYN WROTNOWSKI, Administratrix.
By: Donald E. C. Anderson, Her Solicitor.

THE CORPORATION OF THE DISTRICT OF OAK BAY

Tenders will be received for Clearing of Right of Ways to 12 noon, Nov. 23, 1962, and be opened in public at the Municipal Hall at that time. Area "A" consists of 3.6 acres and Area "B" consists of 1.3 acres. Tenders for the whole or either part will be accepted. Plans, Specifications and Tender Forms may be obtained at the Municipal Hall.

D. L. BROWN, Purchasing Agent.

THE CORPORATION OF THE DISTRICT OF SAANICH
ZONING BY-LAW
NOTICE OF PUBLIC HEARING

NOTICE is hereby given that all persons who deem themselves affected by the following proposed by-laws will be afforded an opportunity to be heard before the Municipal Council on the matters contained therein at a Public Hearing to be held in the Council Chamber, Municipal Hall, 4512 West Saanich Road, on MONDAY, November 26, 1962, commencing at 7:30 p.m.:

(a) "Zoning By-law, 1962, Amendment By-law, 1962, No. 5"—To rezone Lot 1, Section 45, Lake District, Plan 6146, 5178 Patricia Bay Highway, for retail commercial use.

(b) "Zoning By-law, 1962, Amendment By-law, 1962, No. 6"—To rezone Lot 5, except Parcel A thereof, Section 27, Victoria District, Plan 4827, south-east corner of Richmond and Lansdowne Roads, for garden apartment use.

(c) "Zoning By-law, 1962, Amendment By-law, 1962, No. 7"—To transfer from the "Building By-law" existing property line setback regulations.

(d) "Zoning By-law, 1962, Amendment By-law, 1962, No. 8"—To provide for the submission of development plans for all land uses other than single-family and duplex dwellings.

A copy of each of the proposed by-laws may be inspected at the Municipal Hall, 4512 West Saanich Road, between the hours of nine o'clock a.m. and five o'clock p.m. on any week-day except Saturdays or Statutory holidays.

G. HAYWARD, Municipal Clerk.

LIKELY CHOICE as U.S. Commissioner of Education is Dr. Francis Keppel, dean of the Faculty of Education at Harvard University. President Kennedy is expected to make the appointment soon. (AP Wirephoto.)

YIDDISH SONS

Back to Old Sod . . . and Israel Too

NEW YORK (AP)—Shamrocks are green, a Star of David is blue. But, sure, you can be Irish and Jewish too.

Thirty Jews who were born in Ireland proved that Tuesday night by organizing and holding a charter meeting of a group they call the Loyal League of Yiddish Sons of Erin.

They said they are dedicated to "banding together in a fraternal clan those persons who wish to observe and celebrate both the traditions of their faith and the land of their birth."

One of the questions raised at the charter meeting was "shall we solemnly and sincerely request that the St. Patrick's Day parade committee grant the Loyal League of Yiddish Sons of Erin permission to march in the grand parade up Fifth Avenue next March?"

Another proposition asked "shall we charter a plane for a trip back to our native land of soft mists and sweet winds, a 19-day tour that will take us on to Israel too?"

CNR AND FRENCH-CANADIANS

Discrimination Denied

OTTAWA (CP) — CNR President Donald Gordon's first appearance of the year before the Commons railway committee Tuesday soon developed into an angry exchange over the absence of French-Canadians in the railway's management.

Liberal and Social Credit MP's from Quebec accused the publicly-owned corporation of discrimination against French-Canadians in appointing its top officials.

Mr. Gordon denied the charge.

He said French-Canadians have not reached the CNR's upper echelons because of a shortage of qualified applicants, but he predicted that the trend will be reversed in the next few years.

The exchange was sparked by Gilles Gregoire, Social Credit MP for Lapointe, who noted that the top 28 top CNR officials listed in the 1961 annual report are all English-speaking.

Lionel Chevrier, MP for Montreal Laurier, who was a transport minister in the former Liberal government, said: "I know Mr. Gordon is not prejudiced, but I cannot understand why not a single officer is French-Canadian."

Mr. Gordon replied: "As long as I'm president, there is not going to be an appointment of a man because he is a French-Canadian. . . ."

Graduates of Quebec universities had been actively recruited in recent years and some of these would rise to high positions.

Mr. Gordon repeated his full agreement with the recommendations of the MacPherson royal commisoisn on transportation, saying revisions of the out-dated freight rates structure and removal of unprofitable branch lines and passenger services would rejuvenate railways.

He forecast a CNR deficit of $48,300,000 for the 1962 calendar year, compared with the deficit of $67,000,000 last year.

CHARWOMEN 'CLEAN UP'

LONDON (Reuters) — Four cleaning women won £140,000 ($420,000) in a national soccer lottery last weekend, it was announced Tuesday. The charwomen, who asked to remain anonymous, forecast correctly eight tied games.

RENT YOUR WINTER TIRES
as low as
$2.00
per month
(3-Month Minimum)
from
VICTORIA TIRE LTD.
Govt. at Herald EV 2-6184

Impressively Light!
Impressively Right!
IMPERIAL by HIRAM WALKER
Distinctively Decantered!

This advertisement is not published or displayed by the Liquor Control Board or by the Government of British Columbia.

Right
on target

The finest advertising doesn't have a chance unless it is seen or heard.

The circulation of an advertisement is vital to its success. And circulation is people . . . not the number of advertisements printed or anticipated or projected.

No advertiser can afford expensive guessing. Positive proof of circulation should be demanded. Vague generalities should be discounted. Charts, formulas, and promises are not readers, and can lead your advertising off sales target.

The actual circulation figures . . . verified count . . . of this newspaper are available through the reports of the Audit Bureau of Circulations.

Exactly how many units of your advertising are delivered into the hands of paying customers? How much do they pay to see your advertising? Where and how is this advertising being delivered?

This is the type of circulation information that helps keep your advertising and advertising budget aimed in the right direction. No camouflage, just facts and figures.

Insist on circulation proof when you buy advertising—be ABC-sure.

A copy of our latest ABC Audit Report is available on request.

VICTORIA DAILY TIMES
ABC PAID CIRCULATION—THE POWER OF READER CONFIDENCE

CRYPTIC CROSSWORD

ANSWER TO MONDAY'S PUZZLE

ACROSS
6. Disdain
7. Under
9. Ascot
10. Scamper
12. Interpolate
14. Searchlight
18. Spectre
19. Byron
21. Snore
22. Cabaret

DOWN
1. First
2. Adjoin
3. Aid
4. Enamel
5. Beneath
8. Sceptic
11. Leghorn
13. Keeping
15. Record
16. Heyday
17. Hover
20. Lap

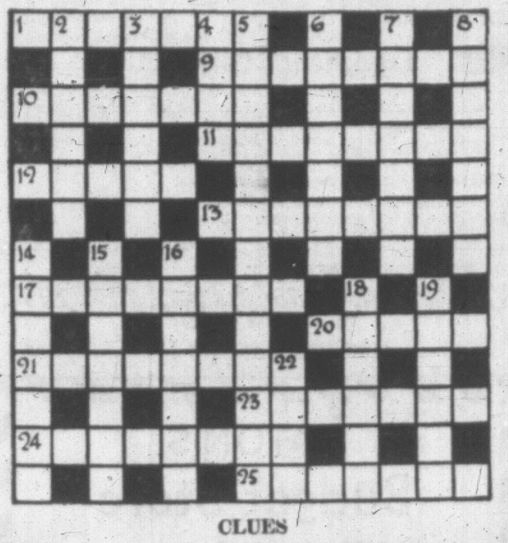

CLUES

ACROSS
1. What is saved from the washing-up! (7)
9. Course record (4-4)
10. To fix the other way is a disadvantage (3-4)
11. Capital equipment (8)
12. Coming from Alabama I neared another American state (5)
13. Father buries the artists (8)
17. Tending to make sound (8)
20. Swift knock I had (5)
21. Building to contain men in principle! (8)
23. Did the rounds (7)
24. Set some craft going (8)
25. Closing up the inner roof, one hears (7)

DOWN
2. Shelter the road—tardy ones may need to make it up (6)
3. Piping to haul round the ash-can (6)
4. Roguish kind of duke (4)
5. What the lover, the successful general, or the moneylender does (5, 8)
6. Muscle fibres for a number of Spanish noblemen (7)
7. Did a lively dance with cloak and rose! (7)
8. A man of letters will read many a one (7)
14. Dash off for the coal bucket (7)
15. Part of speech to articulate without end (7)
16. Food receptacle (7)
18. Cross out fractionally (6)
19. Farmyard animal over a long period becomes a bird! (6)
22. For one with the right tables there should be no current speculation about this (4)

SOLUTION FRIDAY

HE GIVES AWAY GRAND PRIZES

Is there something you want to know? Do you want to win a set of valuable books or other instructive prizes? Then ask Andy.
Andy will answer questions submitted by ... readers and those who submit the questions he selects to answer will receive worthwhile prizes.
The youngster who asks the first question answered each day receives a 20-volume set of the World Book Encyclopedia and of the second ...

Andy sends a complete, 20-volume set of the **World Book Encyclopedia** to Robert Marschat, age 8, of Westbury, Long Island, for his question:

Why does water run off a duck's back?

The lily white duck was adopted by the human family ages ago. Her special home is the farmyard pond. Mrs. Duck spends a lot of time swimming and diving in the water, and you would think that her feathers would be sopping wet. But her satiny coat is always dry, and if you pour a glass of water on her back, it rolls down her sides in silvery raindrops.

The farmyard duck is a waterbird, and 45 of her waterbird cousins enjoy life in North America. Some of her cousins are wild ducks with feathers freckled and speckled with browns. The wild drakes or papa ducks often wear patches of shimmering blue, green or yellow feathers. The wild and tame geese and swans are also members of the duck family.

All these waterbirds are more at home in the water than they are on land. They have wide, webbed feet which they use to row themselves through the water. But on land, their big, flat feet are clumsy, and the duck and her cousins must waddle along when they leave the water.

Naturally you wonder how a farmyard duck manages to keep herself dry. But there are really two mysteries about her, and when you solve one of her secrets you have solved them both. Maybe you have seen a snow white duck beside a dirty-dirty pond and wonder how she keeps so clean. If you watch her a while, you will discover how she keeps clean and how she keeps dry.

Oil Film Protects Feathers

When she leaves the water, she squats on the muddy shore and begins to preen herself. She uses her wide yellow bill to stroke her feathers this way and that. Each of her satiny white feathers is carefully stroked. This removes the dirt. But as she does this, the duck also covers her feathers with a thin film of oil. And water, as we know, runs off an oily surface.

The duck has two special glands in her skin where the oil is made. They are way down on her back, just above her tail. Watch how often she touches this spot as she preens herself. Her bill squeezes out a little oil, and when it preens the next feathers, they get a thin coating of oil. When the preening job is done, the duck has her own rain coat to keep the water from soaking through her feathers.

All the waterfowl of the duck family preen themselves in the same way. They may do this five or six times a day. The waterproof rain coat is merely the outside layer of a waterfowl's feathers. It keeps them dry, but it does not keep her warm. Under the glossy raincoat is a soft layer of warm, downy feathers to keep her cosy even in chilly winter weather.

* * *

Andy sends a **Hammond's International World Globe** to Eileen Venckus, age 12, of Matteson, Ill., for her question:

What is the meaning of escape velocity?

We are held on the ground by the force of the earth's gravity. We escape this mighty pull for a moment when we use muscular energy to jump. When we toss a ball in the air, we give it energy to counteract the earth's gravity. If we could make the ball fly at seven and a half miles a second, it would escape the earth's gravity altogether and never return.

Seven and a half miles a second is the speed or velocity necessary to escape the earth. On massive Jupiter, where the gravity is much stronger, the escape velocity is 38 miles a second. The escape velocity on our little moon is about one and a half miles a second.

IT HAPPENED LAST NIGHT

By EARL WILSON

NEW YORK—Was the Second World War really pretty hilarious?

I shouldn't bring this up so soon after Remembrance Day while the JFK-Khrushy war's still on. But I guess it must be faced. Some people blaze up when anybody kids any part of the war and they say "They must be sick."

But there are four talented young Englishmen doing real well at the Golden with a satiric revue, "Beyond the Fringe," frequently joking about the old movies' version of the war . . . remember when "Errol Flynn was—never braver" and Humphrey Bogart and John Wayne were brave, too?

"The movies," says Peter Cook, author, editor and actor (25 this week), "make the war sound like a great big game which it jolly well wasn't.

"And we've received a few crank letters—a crank being anybody who disagrees with you."

YANKS SPOILED WAR

Young Cook can imitate a British officer, snorting, blowing and sawing at a mustache.

"The British, you know, felt America really spoiled the war. Just when the war was getting going, they had to come in.

"Even with 'River Kwai,' you got a spurious elation like from a rugby match. You said, 'Wasn't it wonderful,' Alex Guinness sitting there the whole war in that hut!'

"Now, of course, the American bomb has ruined the whole business of war.

"Oh yes!"—he was imitating that British officer—"bring back the cavalry! Jawly good lawt, the cavalry! Charge those Cuban missiles with the horse-soldiers! Should have a continuous war! Not at home, though. Africa, say. Kenya'd be pjawly good! Kenya has a jawly good climate for a war. Jawly good for the cavalry, too!"

About eight when the war ended, Cook recalls things that did make it like a game to a boy.

"I recall a lady in her bathtub . . . naked . . . being blown out into the street . . . still naked.

UNDER THE TABLE

"My grandmother pretended the air raids were games. She'd say 'Let's look under the table for some sixpence.' I'd duck under—I knew it was a raid. There were always sixpence there!"

I fear that young Cook, editor of a "rudely unpleasant" London magazine, "Private Eye," and operator of a London cafe, "The Establishment," will be kidding America shortly.

"I heard," he said, "of an American doctor's attitude about socialized medicine. A man arguing with him said, 'But socialized medicine's a wonderful thing.' The doctor drew up and sneered, 'Sure—for the patients!'"

So when he starts, duck for the air raid shelter, everybody!

THE MIDNIGHT EARL . . .

A heckler called out the name of Peggy Lee's ex-husband, Dave Barbour, during her Basin Street East act; Peggy got furious, then continued the show . . . Judy Garland got on stage to sing with Eddie Fisher at his Villa Venice (Chicago) premiere . . . Dagmar and husband Dick Hinds'll play a famous spot in Honolulu—and en route they'll work at a supermarket in Ohio.

Harry Truman told a fan here: "The way to this old man's heart is to be nice to his daughter" . . . Marlon Brando wants to film "A Man for All Seasons" (playing, not the lead, but the character with seven roles) . . . Gina Lollobrigida advertised in a London paper for a governess for her son—and got nine answers from men.

Elvis Presley's dad may have a role in his next film . . . Connie Francis is the latest entertainer to plan on buying an airplane for those long one-night tours.

TODAY'S BEST LAUGH: A local lad has a tough decision to make before next fall—whether to go to a co-educational school, or to an educational one.—Ima Washout.

WISH I'D SAID THAT: The last woman to be ready for a trip on time was Lady Godiva.

EARL'S PEARLS: If American men aren't spoiling their wives, it's about time they discovered who is.

That's earl, brother.

Earl Wilson

Friday Meeting To Choose Smoke Inspector

The city's air pollution control board will meet Friday afternoon to recommend choice of a fulltime smoke inspector.

Ald. Geoffrey Edgelow, chairman of the committee, said all 27 applications will be reviewed and city engineer J. C. Garnett will submit a recommendation after screening the applicants.

"The committee then will make its recommendation to council which, of course, has the final say," he explained.

'We'll Eat It Just Out Of Spite'

VANCOUVER (CP) — Mr. and Mrs. Dean Brynildsen were jigging for cod in their nine-foot boat near Sechelt when they hooked a 15-pound salmon.

Brynildsen, 55, went to gaff it and lost his balance. The boat overturned.

The pair clung to the overturned boat for an hour before Sechelt druggist Ben Lang, 44, came by in his boat and pulled them from the water.

"There he was," said Lang, "still with his glasses on and with the line, complete with salmon, wound around his legs."

Said—Mrs. Brynildsen: "I kept telling him to kick his legs out for warmth but for some reason he couldn't."

The Brynildsens took the salmon home but couldn't face eating it for supper.

"But we're going to eat it alright," said Mrs. Brynildsen, "even if it's just out of spite. The thing nearly killed us, so it had better taste good."

Pearkes Present Legion Awards

Lieutenant-Governor George Pearkes presented awards Monday night to two outstanding members of Saanich Peninsula Branch 27 of the Canadian Legion.

Allen Calvert, who in 1826 helped found the branch, was given the meritorous service award.

Sidney Maddock, who was active in the Legion in Okotoks, Alta., before joining this branch, was given a life membership.

Mr. Calvert has held every position in the Legion branch. Mr. Maddock has been especially active as social welfare officer since 1957.

Workaday World

ACROSS
1 Kind of clerk
5 Chauffeur's vehicle
8 Shelley or Keats
12 Seed vessel
13 Past
14 Heraldic band
15 Mind
16 A chef uses it
17 Scottish girl
18 Put into effect
20 Lives
22 Acme
24 Pose
25 Representatives
29 At no time
33 Constellation
34 Decays
36 Rant
37 Knocks
39 French head
41 Seine
42 Slumber
44 Parents
46 Bow
48 Remit
49 Sea robbers
53 Rescued
57 Mine entrance
58 Weight
60 Dreadful
61 Jumping stick
62 Note in Guido's scale
63 Serf
64 Wing-shaped
65 Steal
66 Plant

DOWN
1 Visage
2 Persia
3 Italian money
4 Chooses
5 Headgear
6 Seaweed
7 Ribs
8 More courteous
9 Mouthward
10 Otherwise
11 Hardy heroine
19 Journey
21 Moral wrong
23 Scheme
25 Vehicles
26 Spoken
27 Neck back
28 Stalk
30 Wind indicator
31 Always
32 Soaks
35 Halt
38 Legislator
40 Japanese outcasts
43 Vessel
45 Atlas' daughters
47 Restrain
49 Parent
50 Sacred image
51 Baltic gulf
52 Alone
54 Passport endorsement
55 Sea eagle
56 Act
59 Catch (coll.)

Answer to Previous Puzzle

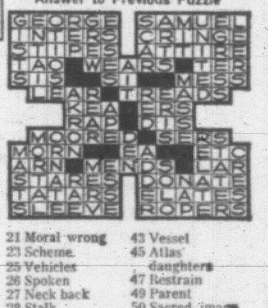

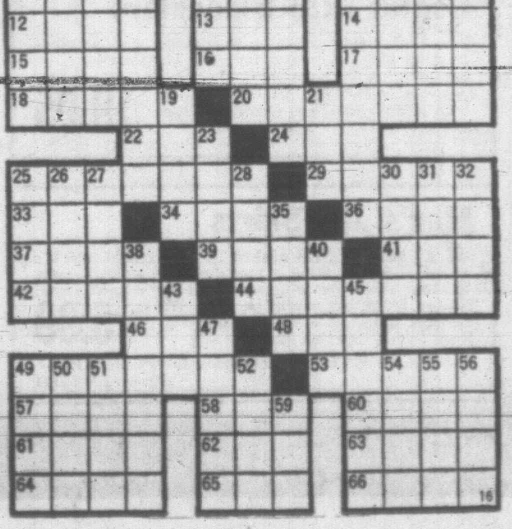

SAM'S STRIP

APARTMENT 3-G

B.C.

DICK TRACY

PROF PHUMBLE

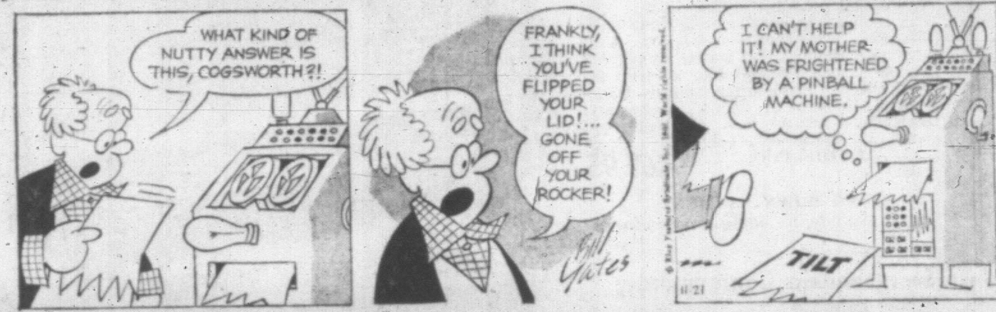

BUZ SAWYER

NANCY

MARK TRAIL

BEETLE BAILEY

MISS PEACH

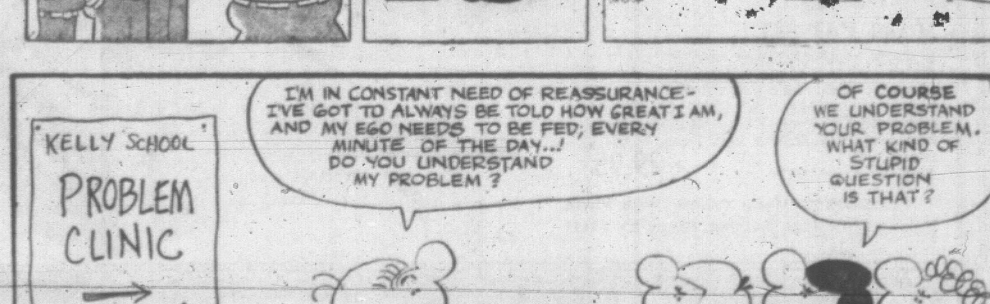

EATON'S Canada's Christmas Store

VIKING

For Years to Come Your Family and Friends Will Enjoy the Sights and Sounds of

EATON'S Own TV Stereo Consoles and Portable Phonographs

An exciting world of entertainment will open for you and your family Christmas Day — and every day for many years to come—when you put a Viking Stereo or TV under the tree! Such beautiful furniture pieces—such dependable performance could come only from selecting an EATON brand, backed, always, by the famous guarantee: "Goods Satisfactory or Money Refunded."

VIKING Television Model 553

Graceful French Provincial Styling

Fine furniture—excellent television—yours in this 23" TV set that features a fine quality sound reproduction system providing 2 PM type speakers. Beautifully hand-crafted furniture available in walnut, mahogany, old fruitwood veneers. Width 30", height 32", depth 14½".
EATON Price, each **359.95**

NO DOWN PAYMENT
20.00 monthly, including service charge

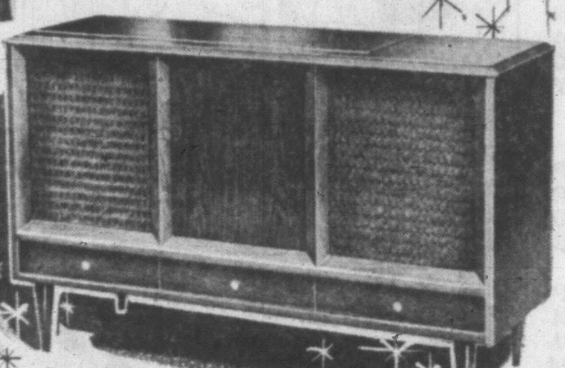

Stereophonic Console
Model RCS-576

Traditional pure-line styling in this AM-FM radio-phonograph stereophonic combination. "Garrard" four-speed AT-6 changer; diamond LP stereo stylus; six speakers: two 12" and four 4" with 20-watt output. Push-button controls. Hand-rubbed finishes in walnut, mahogany, Swedish walnut and old fruitwood veneers. Width 51", height 29", depth 17⅞". EATON Price, each **469.95**

NO DOWN PAYMENT
24.00 monthly, including service charge

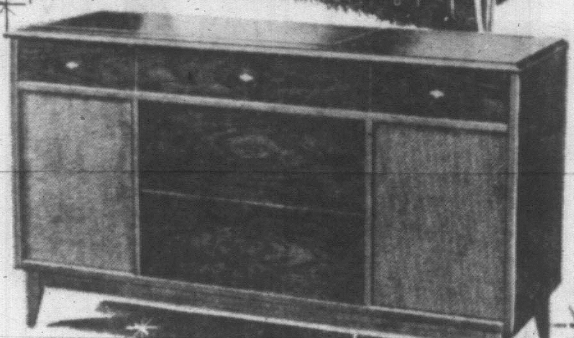

Stereophonic Contemporary
Model RCS-574

This model features AM-FM stereophonic high fidelity with contemporary styling. FM stereo radio may be added. 20-watt output. "Garrard" AT-6 changer with dual muting switches. Diamond LP stereo stylus, 6 speakers, two 10" woofers, four 3½" tweeters. Finely finished in walnut, mahogany, Swedish walnut or fruitwood veneers. Width 49⅝", height 29", depth 16⅝". EATON Price, each **399.95**

NO DOWN PAYMENT
20.00 monthly, including service charge

VIKING

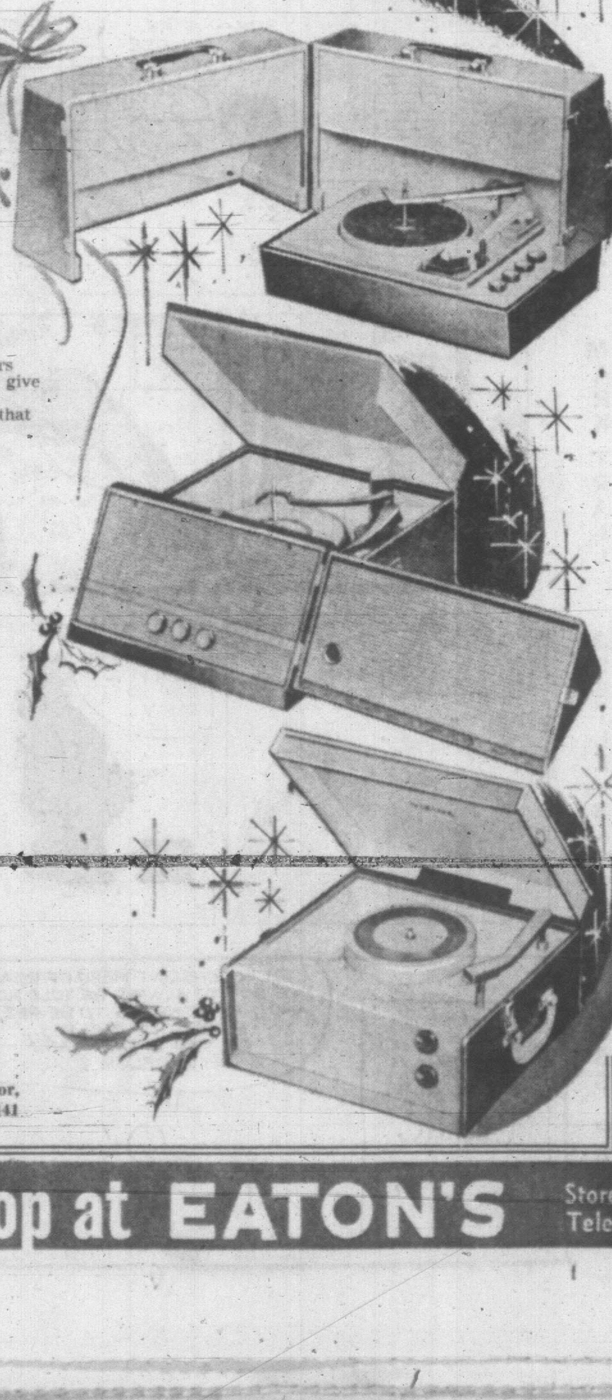

Portable Phonographs
For Home and Take-Along Pleasures

A gift that rates at the top for the teeners in your family! Portable record players give top-quality sound reproduction at a minimum price . . . Come in durable cases that are easy to carry, easy to store. Come and choose now, while this collection is complete.

Model PAP-540

New portable styling . . . 4-tube de luxe stereo automatic record player, 4-speed "Garrard" changer; 2 dual cone wide-range 10"x4" PM speakers; treble, bass, level and balance controls. Olive and ebony colour combination. Width 18", height 14½", depth 13½".
EATON Price, each **99.95**

Model PAP-539

4-speed stereophonic automatic portable phonograph with removable second channel speaker enclosure. BSR 4-speed changer, 3 tubes, 2 wide range 5" PM speakers, separate volume and tone controls. Comes in antique-gold with brown. Width 15¾", height 8⅝", depth 18¾".
EATON Price, each **74.95**

Model PAP-537

Smartly styled luggage case is just one feature of this monaural portable record player. 4-speed, tone and volume controls, turnover cartridge. 4" PM speaker will play with lid closed. Rust and gold-colour, blue and grey. Width 14⅝", height 6¼", depth 13½".
EATON Price, each **29.95**

EATON'S—Music Centre, Main Floor, Home Furnishings Building, Phone EV 2-7141

Order Now for Family and Friends in Canada and the U.S.A.

Traditional Gift Holly

Locally-grown — and a special delight for family and friends in Eastern Canada and the United States. Brim-full boxes of English holly grown right here on Vancouver Island; it is well-berried and hormone dipped to preserve freshness and beauty.

Check this list for final express dates:
Newfoundland, December 12
Ontario and Quebec, December 13
Manitoba, December 17
Saskatchewan and Alberta, December 18 and December 19
British Columbia, December 20.

1-lb. net, gift box of English Berried Holly **1.75** 2-lb. net, gift box of English Berried Holly **2.75**
Plus Express Charges

EATON'S—Holly Bar, Lower Main Floor

On a Festive Footing . . .

Brocade Pumps

Elegance of fabric . . . simplicity of design . . . these are the elements of high fashion for after-five . . . and these glamorous new shoes combine these elements into a glittering complement for your festive fashions. Metallic threads woven into classic floral patterns in golden and silvery colours on white. High or illusion heels, in sizes 5 to 9½ collectively, widths B and AA. Pair **9.95**

EATON'S—Family Shoe Centre, Second Floor, Phone EV 2-7141

Gift Suggestions from Basement Sundries Section

Big Savings on De Luxe Golf Sets

Ten sets only at this low price! De luxe starter set . . . 2 woods, No. 1 and No. 3; four irons, No. 3, No. 5, No. 7, No. 9, and a putter . . . to give year-round pleasure.

Chromium-finished step-down steel shafts. Persimmon wood heads, and stainless steel forged heads on the irons. Rubber hand grips give more controlled swing. Use your EATON Budget-Charge Account . . . No Down Payment, as little as 6.00 monthly!

Special, set **38.95**

Useful 6x30 Binoculars

For the sportsman, the woodsman, the amateur photographer, the race fan, the bird-watcher . . . any or all of them would like a pair of these! Centre focusing binoculars, 6x30, complete with leather case and carrying strap. Limited quantity. Special, each **19.95**

Men's Jac Shirts

It's a jacket . . . it's a shirt . . . it's smart and it's warm . . . everything a man needs in a really comfortable shirt for outdoor work or casual wear! Button front, big useful pockets. Warm, all-wool fabric in assorted plaids. Sizes S.M.L. Special, each **5.99**

EATON'S—Sundries, Lower Main Floor, Phone EV 2-7141

EATON'S
Budget Store Gift Ideas

Gift suggestions you'll appreciate . . . inspired gifts at modest cost, all conveniently located in our downstairs Budget Store! Use your EATON Account, of course, if you desire . . . and shop with assurance, knowing every item is covered by EATON'S famous guarantee "Goods Satisfactory or Money Refunded."

Quilted Housecoats and Dusters

To make her feel specially precious and feminine . . . give her one of these beautiful housecoats! Warm and cosy . . . practical too . . . in richly quilted nylon and satins. Full-length and duster styles, in small, medium and large sizes, as well as 14½ to 24½. Special, each
7.95 to 12.95

Little Girls' Party Dresses

Dainty as a Christmas angel . . . that's how a little girl looks in one of these crisp nylon party dresses! Several gay young styles with lace and ribbon trim, in rose, blue, green, and maize. Each has its own matching slip! Sizes 2 to 6x in the group. Special, each
2.98 and 3.98

Boxed Towel Sets

Gift sets by Caldwell . . . Modern towel designs, floral and plain, or striped. Bath towels, face and guest towels in wide assortment.
Set, each **1.98 to 2.98**

Coloured Sheets Matching Cases

EATON'S Own "Dorothy Vernon" brand in pastel-coloured cotton. Pink, blue, yellow and green.
Size 72x100". EATON Price, pair **6.95**
Size 81x100", pair **7.65**
Pillow Cases to Match 42x33". EATON Price, pair **1.75**

EATON'S—Budget Store, Lower Main Floor, Phone EV 2-7141

It Pays to Shop at EATON'S

Store Hours: 9 a.m. to 5.30 p.m. daily. 9 a.m. to 9 p.m. Friday.
Telephone EV 2-7141 or Toll-Free Zenith 6100.

THE T. EATON Co CANADA LIMITED

CENTENNIAL 1862-1962
Mainly Sunny

Victoria Daily Times

79TH YEAR
The Home Paper
Telephone 382-3131
Duncan 746-5611

VOL. 129, No. 258 ★ VICTORIA, B.C., WEDNESDAY, NOVEMBER 21, 1962—32 PAGES PRICE: 10 CENTS WEEKEND, 14 CENTS

Chinese Troops in Big Push Before Cease-Fire Deadline

Way Clear For Cuba Settlement

Blockade Lifted; Bombers Leaving

UNITED NATIONS (AP) — United Nations delegates hailed today concessions by the United States and the Soviet Union on two main friction points over Cuba as a big step out of the crisis.

Diplomats predicted that long negotiations lay ahead before a final settlement is reached. But most felt the talks could proceed more smoothly since Premier Khrushchev has promised to pull about 30 jet bombers out of Cuba and President Kennedy countered by ordering the naval arms blockade lifted.

Kennedy stressed in his press conference Tuesday night that there still is no on-site UN inspection to make sure the Soviet Union is living up to its side of the bargain.

Cuban Premier Fidel Castro has agreed to let the bombers be removed from his country but stressed again his opposition to inspection on Cuban soil and threatened again to shoot down U.S. planes flying over Cuba on reconnaissance missions.

FIRE ON PLANE

Cuban anti-aircraft batteries fired Tuesday on a low-flying twin-engined plane over the Havana suburb of Miramar. The plane, presumed to be a U.S. Navy Neptune patrol plane, returned the fire briefly.

There were no reports that anyone aboard the plane or on the ground was hit. The plane flew off without apparent damage.

Castro's giving up the bombers was seen by UN delegates as a triumph for Soviet Deputy Premier Anastas Mikoyan. He has spent nearly three weeks in Havana presumably trying to persuade the Cuban leader to go along with Khrushchev's pledge to get all effective weapons out of Cuba under UN surveillance.

Diplomats here noted that Castro's agreement to let the bombers go was accompanied by reports that Mikoyan had signed a new three-year economic aid pact with Cuba.

Kennedy emphasized at his press conference Tuesday night that he has no intention of invading Cuba. But he said he couldn't guarantee peace in the Caribbean until other conditions for a crisis settlement, including United Nations inspection of the island, are met.

Until arrangements are made to verify the withdrawal of Russian missiles and planes,

Continued on Page 16

VIOLENT ERUPTION

MOSCOW (AP) — Klyuchevskaya volcano, a 15,912-foot crater in northeast Siberia, has exploded in its most violent eruption in 17 years, the Soviet news agency Tass reported today. Other volcanoes on the Kamchatka Peninsula also have become active, the agency said.

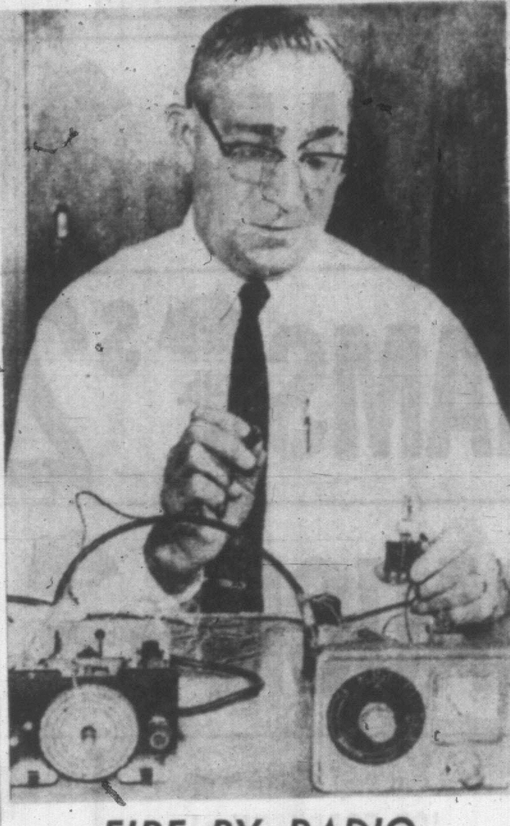

FIRE BY RADIO

Device allegedly used to set a house fire by remote control is studied by assistant fire marshal Paul Roberts in Nashville, Tenn. It is owned by Freeman Roberts, radio-TV repairman charged with arson. Appartus would close set of points in relay system, throwing 110 volts of electricity into wire cell wrapped around cardboard. (AP Wirephoto.)

Soviet Cancels Combat Alert

MOSCOW (AP)—The Soviet government today cancelled the state of combat readiness it proclaimed for its armed forces because of the Cuban crisis.

Moscow radio said the Soviet council of ministers had ordered Defence Minister Rodion Malinovsky to return his forces to normal status because the United States had lifted its arms blockade of Cuba.

The order cancelled one issued Oct. 23, at the height of the Cuban crisis. At that time the defence ministry cancelled all military leaves and halted discharges of service men of senior age groups in the strategic rocket forces, anti-aircraft units and the submarine fleet.

The order today also said all Soviet submarines should return to their normal stations.

Soviet Marshal Andrei Grechko, commander of the Warsaw pact military forces, also cancelled similar combat readiness orders he issued to his forces Oct. 23. Grechko's order went to the armed forces of the other east European Communist nations which with the Soviet Union form the Warsaw pact alliance, the Communist counterpart of NATO.

BRIEFS

Town Panics

TEZPUR, India (AP)—Authorities in this panic-stricken northeastern town today tried to hold back a stream of thousands of refugees fleeing in fear of a Communist Chinese attack.

Armed police trying to board evacuation ferryboats to safety were sent back to the half-deserted town to maintain order and prevent possible rioting among remaining crowds.

★ ★ ★

WASHINGTON (UPI)—A high-level team of U.S. officials headed by assistant secretary of state Averill Harriman leaves for India today to see whether "massive" military aid will be needed by that country.

★ ★ ★

LONDON (Reuters) — The first of the RAF airliners detailed to carry military equipment to India for use in the China-India border dispute left today, closely followed by a special delegation of British government and military officials.

★ ★ ★

NEW DELHI (Reuters)—Gen. B. B. Kaul, corps commander of India's northeast frontier, returned safely to his headquarters Monday night after being trapped behind Communist Chinese advance, reports reaching here said today.

★ ★ ★

RAWALPINDI, Pakistan (UPI)—President Mohammed Ayub Khan said today Peking's cease-fire announcement confirmed his belief that China has only "limited arms" in its border conflict with India. In a speech to an emergency session of the national assembly, Ayub said India was "inflating the present situation beyond proportions to get arms."

★ ★ ★

NEW DELHI (Reuters)—All British women and children in the Chinese-threatened area on the north bank of the Brahmaputra River in Assam have been flown to safety, a British high commission spokesman said today.

★ ★ ★

WASHINGTON (AP)—The United States is sending to India 12 big air force transport planes, with American crews and maintenance men, to help India move troops and supplies in its border war against China.

FLEEING AGAIN

Tibetan mother, baby in arms, waits with other refugees for a ferry across the Brahmaputra River as they fled advancing Chinese Reds. Many of the Tibetans had fled their homeland when the 1959 revolt against the Chinese rulers failed. (AP Wirephoto.)

India Uncertain On Peking Move

NEW DELHI (Thursday) (UPI) — Communist Chinese forces smashed through Indian defences and cut their way towards the rich plains of Assam as the cease-fire deadline passed without word that fighting had stopped today.

The Indian government announced that it had officially received the Chinese cease-fire proposals which were to become effective at midnight (8 a.m. PST). But a spokesman said: "Let us wait and see," declining to say whether the cease-fire already was in effect.

A Communist New China news agency dispatch broadcast by Peking radio and heard in Tokyo made no mention of the cease-fire. It did not indicate if any fighting continued after the deadline set by Peking.

The defence ministry here disclosed earlier that the Chinese troops had staged a breakthrough south of Bomdila in the western part of the North East Frontier Agency and were threatening the military headquarters city of Tezpur, where evacuation already was underway.

In the eastern part of the NEFA, Indian troops fell back 64 miles southwest through the Loit River valley from Walong towards Assam's Digboi oilfields in one day.

The Indians said their forces held fast in an exchange of fire around Chusul in Ladahk in the west, where the Chinese announced in a Peking radio broadcast that they had secured the entire Sino-Indian border.

Proposals Received After Deadline

The government spokesman told a news conference 90 minutes after the cease-fire deadline had passed that Peking's proposals had just been received through the Chinese charge d'affaires in New Delhi.

Asked whether there was any word that the Chinese had actually stopped fighting, he said: "I have nothing more to say."

He pointed out that the Peking proposal said that the "Chinese government stated they will take unilateral action even if there is no response from the government of India. Let us wait and see."

The spokesman issued a long statement restating Prime Minister Nehru's announcement to parliament in which he also adopted a wait-and-see policy on the Red Chinese proposals and repeated India's insistence that the positions existing prior to last Sept. 8 be restored by both sides.

Fresh quantities of British-supplied arms for India arrived in Calcutta aboard three Brittania aircraft from Singapore. More aircraft were due later today from London.

The spokesman carefully avoided rejecting the Communist Chinese proposals, but at the same time made it clear that a gulf still exists between New Delhi and Peking on final conditions for negotiations.

Neither Acceptance Nor Rejection

The government reaction clearly appeared to be neither acceptance nor rejection of the cease fire.

In internal moves, police rounded up native communist leaders throughout India in a major crackdown under emergency laws which empower the government to arrest persons regarded as security risks. A total of 165 Red leaders were in custody today.

In Calcutta, 700 Chinese residents of the city and 60 pro-Chinese Communist party members throughout West Bengal state were seized.

In their statement, the Chinese said they planned to put a cease-fire into effect unilaterally tonight and to begin troop withdrawals Dec. 1 to establish a 25-mile deemilitarized zone between the two forces.

They called on the Indains to take similar measures and warned they would fight back if the Indians continued shooting.

The withdrawals, Peking said, would carry Chinese troops in the Ladakh area

Continued on Page 16

PT. ALBERNI TRIAL

'Ready to Work' Boom Man Claims

By AB KENT
Times Staff Reporter

(See story page 30)

PORT ALBERNI — Striking boom men who idled 500 fellow workers at Somass sawmills last summer would have gone back to work without a company promise to switch charge hands, Magistrate W. E. MacLeod was told today.

Forty-seven boom men are charged with striking the giant MacMillan, Bloedel and Powell River Company's Somass division between Aug. 27 and Sept. 5, contrary to the Labor Relations Act.

They are being tried in the cramped confines of RCMP court where their union, Local 1-85 of International Woodworkers of America and its president Walter Allen, also faced charges under the same act.

In a counter action the firm faces five charges of lockout.

MONTH'S SENIORITY

Centre of the controversy is Heinz Struck, an employee since 1958, who claims he should have been given the job of temporary charge hand in place of Ed Newfield during a holiday period. His position—that he held a month's more seniority—was backed by the boom men and union.

Struck said he went to foreman Jack Lowry Aug. 20 and told him he would like to have the job, and turned over the matter to the union's grievance man.

Later he talked to personnel supervisor Michael Cahan, who Struck quoted as saying the job had been given Newfield by mistake, but that the change could not be made in

Continued on Page 16

'Another Economic Crisis If We're Defeated Now'

By DON HANRIGHT

OTTAWA (CP) — Finance Minister Nowlan expressed a fear Tuesday night that any Canadian general election in the immediate future might cause "something" to happen to the country's financial position.

He said he is not sure what that something might be.

But he told the Commons that if earlier opposition attempts to unseat the minority Progressive Conservative government had succeeded, the reaction on the Canadian dollar and the foreign exchange reserves would have made "the storm of last June look like a summer shower."

Mr. Nowlan was referring to the June exchange crisis which led the government on June 24—six days after the last general election — to impose emergency financial measures by order-in-council, when Parliament was not in session.

'VIOLATES RIGHT'

The Liberal and New Democratic opposition claims that the government's subsequent failure to seek parliamentary approval for import surcharges violates the age-old right of Parliament — and Parliament alone — to impose taxes.

Tuesday, the Liberals tried for a second time to force the government to seek parliamentary approval for the surcharges before the House could pass a government tariff bill that changes the duty on two items that were also covered by the surcharges.

When this attempt—like the first on Monday—was ruled out of order, T. C. Douglas, leader of the New Democratic Party, moved to send the tariff bill to the Commons committee on banking and finance so the whole question of surcharges could be debated.

The Liberals supported the NDP leader to withdraw the motion. The minister said it was not the motion itself that bothered him. It was the implications.

'WOULD BE SERIOUS'

The motion might leave the impression outside Canada that the emergency financial measures the government took in the June crisis should be discarded, Mr. Nowlan said. If that were done, Canada's financial situation "would be a very serious one indeed."

Mr. Douglas did not get the floor to reply immediately. And today the Commons moved on to other business, thus delaying a vote on the surcharge question.

J. W. Pickersgill (L—Bonavista-Twillingate) contended in Tuesday night's sitting that the vote already had been delayed by "a disgraceful filibuster" by Conservative MPs.

His remark came after all-party agreement to temporarily postpone the debate on the surcharges until the Commons finished detailed study — and final passage—of amendments to the Farm Credit Act.

This was to occur in quick fashion after the night sitting began at 8 p.m. But an hour later, when both NDP and Conservative MPs still were peppering Agriculture Minister Hamilton on legal details of the amending bill, Mr. Pickersgill lost patience.

He moved that the committee of the whole house—as then it was—should rise. This would have cut off the farm credit debate and send the House back to business on Mr. Doug-

Continued on Page 16

Highways Cleared

VANCOUVER (CP) — All British Columbia highways were back in service today following Monday's storm and one of the two east-west railways is expected to be back to normal tonight.

TWO MEN MISSING IN SHIP BLAST

ANCHORAGE, Alaska (UPI)—Two men were missing and presumed dead after the 55-foot survey boat Ketovia carrying dynamite blew up in Cook Inlet south of here Tuesday evening. They were not identified.

'PRESSURE' FROM RUSSIA BEHIND CHINA PEACE MOVE?

By DENNIS NEELD

LONDON (AP)—Red China's surprise cease-fire move in the border conflict with India was regarded with deep suspicion by diplomatic sources in London.

It indicated, said observers, that China's immediate military objective was the limited one of permanently securing the disputed region of North Ladakh in Kashmir.

Through this strategic area runs the new Chinese road linking Sinkiang and Tibert. It was occupied in 1957 and 1958 and under the terms of the cease-fire offer China is not giving it up.

At the same time it was felt the Soviet Union may have applied strong pressure on Peking to stop the fighting.

NEEDS RUSSIA

However loudly China may have thundered against Soviet "appeasers" after the Cuban retreat it is pointed out that China still relies on Russia for much technical and industrial help.

The aggression against India is known to have embarrassed the Kremlin. The Indian government was urgently pressing Khrushchev for promised MiG fighters. He could not have avoided a decision much longer.

Had he refused help to India, Russia's image in the eyes of the uncommitted nations would have been greatly tarnished. To have provided the planes might have caused a complete split with Peking.

By defeating Indian troops, say observers, China must hope to have gained in prestige over her rival for Asian leadership.

One interpretation is that the Chinese have succeeded in demonstrating to the world they are capable of making any border adjustments they think fit at any time they choose.

Now they can withdraw and negotiate from a position of strength and with the added advantage of having shown "moderation" at a time when India was at their mercy.

WIRE BRIEFS

Quebec Session Set

QUEBEC (CP)—Premier Lesage announced today the first session of the new legislature—Quebec's 27th since Confederation—will open Tuesday, Jan. 15.

Aid Protested

RAWALPINDI, Pakistan (AP)—Thousands of Pakistanis paraded here today to protest the supply of U.S. arms to India. All shops, business houses and schools were closed.

Freighter Rams Tanker

CUXHAVEN, Germany (UPI)—The 18,228-ton U.S. freighter American Traveler rammed the 85-ton German tanker Stoer in dense fog in the Elbe Estuary today. River police said one of two sailors aboard the German boat drowned.

Report Denounced

LISBON (Reuters)—Foreign Minister Nogueira today denounced a United Nations report on the Portuguese territory of Angola as "hostile, tendentious and not based on facts."

FRIENDSHIP DOLLARS

$1,141 Send-Off for Campaign

By DESMOND BILL

Dr. Lotta Hitschmanova came to Victoria this week to tug at some heart strings and loosen some purse strings.

She succeeded.

On Tuesday night fewer than 200 Victorians contributed more than $1,100 to the Times "Friendship Dollars for the Children of India" appeal.

They gave their money after hearing the short, stocky, red-haired woman with the Czechoslovak accent, talk about the work of the Unitarian Service Committee, of which she is executive director.

It was, said Times publisher Stuart Keate, "the greatest send-off to the Times appeal in the 10 years it has been made." The annual Times appeal is for the support of USC projects.

It started officially at the meeting Tuesday night in St. Andrew's Presbyterian Kirk Hall, although a few contributions had been received earlier.

TOTAL OF $1,141

Counting them and the silver, dollar bills and cheques in the collection plate Tuesday night, the appeal already totals $1,141.

And it was sparked by Dr. Hitschmanova's matter-of-

Continued on Page 3

★ ★ ★

DONATIONS

Times	$100
Stuart Keate	25
Standard Furniture	25
R. O. Bull	100
Edna W. Bull	25
Mt. Douglas Trail Horse Championship Trials	100
HMCS St. Laurent Ship's Fund	186
Anonymous (3)	405
Cash Collection	175
Total	$1,141

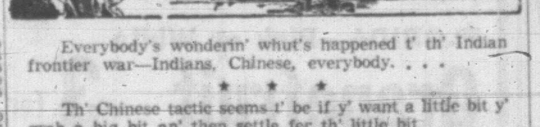

Everybody's wonderin' whut's happened t' th' Indian frontier war—Indians, Chinese, everybody. . .

★ ★ ★

Th' Chinese tactic seems t' be if y' want a little bit y' grab a big bit an' then settle fer th' little bit.

★ ★ ★

With all thet rain—it seemed almost like summer.

Index to Inside Pages

	Page
Man Jailed 10 Years for Abortions	2
Fulton Will Give Answer 'Soon'	3
Atheist Touches Off Row	7
Castro Denounced by Jurists	14
Phone Mixup Blamed for Shutdown?	30

Ask the Times	17	Entertainment	7	Sports	12, 13
Be Smart	18	Finance	6	TV Listings	25
Births, deaths	24	Home Garden	5	Weather	5
Classified	24	Penny Saver	18	Wilson	31
Comics	31	Radio	29	Why Grow Old?	21
Dear Abby	18	Stott	5	Women	18, 21

Centennial Flashback . . .

THIS DAY IN VICTORIA - 1862

NOVEMBER 21

The government has been able to provide temporary employment for those just arriving in the colony. One hundred and sixty of the passengers who landed here on the Silistria from England have been employed by the Surveyor General. Some of these have been engaged by the lands and works department and others have found work from contractors who are building roads for the government.

★ ★ ★

Mrs. Bell, at one time a woman of respect and influence of the city, was arrested by officer DeCecil early this morning for being drunk and disorderly. She went into the Island Hotel begging for liquor and, although refused at that establishment, got some elsewhere and crawled back to the front of the hotel where she lay prostrate on the sidewalk. A placard bearing the sign, "For Sale—Cheap", was attached to her when officer DeCecil placed her in a hand cart and carried her off.

★ ★ ★

The chain gang started dumping earth into the harbor in front of the Government Buildings today.

FULL TORONTO TRADING

TORONTO CLOSING STOCKS
By The Canadian Press
Toronto Stock Exchange—November 20

Complete tabulation of Tuesday transactions. Quotations in cents unless marked $. z—Odd lot, xd—Ex-dividend, xr—Ex-rights, xw — Ex-warrants. Net change is from previous board lot closing sale.

In addition to the Canadian Press reports of the full Toronto trading, market quotations are also supplied by Canadian Investment Dealers' Association, James Richardson & Sons, Hugh Mackay & Co., A. E. Ames & Co., Hagar Investments Ltd. and J. H. Burns & Co.

INDUSTRIALS

A—B

Stock	Sales	High	Low	Close	Net Ch'ge
Abitibi	925	$42	41¾	42	+ ⅛
Abit pr	z15	$24¾	24¾	24¾	
Agnew S	z80	$12⅛	12⅛	12⅛	
Alta Dist	825	228	220	220	—10
Alta Dis vt	600	185	180	185	+5
Alta Dis w	400	70	69	69	—1
Alta Gas	6112	$28⅛	27⅞	28⅛	+ ⅜
Alta Gas w	2380	890	855	875	+20
Alta Nat	260	$17⅞	17⅞	17⅞	
Alg Cen	z80	$19	19	19	
Alg C pr	50	$56½	56½	56½	—1½
Algoma	285	$44⅞	44⅞	44⅞	
Alumini	4470	$22¼	21⅞	22¼	+ ⅜
Alum 1 pr	2000	$21½	21¼	21¼	— ⅛
Alum 2 pr	85	$47½	47	47½	+ ½
Argus	2075	$8⅝	8⅜	8⅝	+ ¼
Arg C P pr	2880	$7⅝	7½	7⅝	+ ⅛
[illegible]					

C—E, F—J, K—N, O—S: [illegible]

Stock	Sales	High	Low	Close	Net Ch'ge
St Maurice	815	63	62	62	—3
Salada	5133	$9⅞	9⅝	9⅝	— ¼
Salada w	1125	460	450	450	
Sayvette	110	300	300	300	
Seven Arts	2185	$10½	10⅛	10⅝	
Shawin	1928	$25⅛	24⅝	25	
Shaw A pr	z5	$41¾	41¾	41¾	
Shell Oil	10561	$11⅝	11½	11⅝	+ ⅛
Shully's	1200	$6	5⅞	6	
Silknit	34	$26	26	26	
Silknit pr	z17	$38	38	38	
Silverwd A	326	$12¼	12⅛	12⅛	+ ⅛
Silverwd B	z6	$12	12	12	
Simpsons	943	$29⅝	29	29⅝	+ ⅜
SKD Mfg	z50	300	300	300	
[illegible]					

T—Z: [illegible]

MINES

A—B, C—E, F—J, K—N, O—S, T—Z: [illegible]

OILS

Stock	Sales	High	Low	Close	Net Ch'ge
[illegible]					
Sarcee	5588	107	102	107	+5
Secur Free	250	650	650	650	
Spooner	3000	11½	11	11	— ½
Tidal	1030	172	170	172	—3
Triad Oil	8425	175	171	171	—2
Union Oil	1600	925	915	925	+10
Unispher	19500	39	34	37	+3
U Cansb vt	500	117	117	117	—3
Un Oils	3010	140	138	139	+1
Un Reef P	1000	26	26	26	
Wsburne	4600	92	92	92	+1
Wstates	200	650	650	650	
W Decalta	1215	114	109	113	+3
Windfall	2500	19	18	19	+2
Yan Can	4000	8	8	8	— ½

Closing Averages:

TUESDAY

DOW JONES:
30 Industrials ... 632.94, up 6.73
20 Rails ... 132.72, up 1.22
15 Utilities ... 123.34, up .42
65 Stocks ... 220.41, up 1.91
Shares: 4,290,000.

TORONTO:
Industrials ... 561.46, up .74
Golds ... 87.69, off .09
Base Metals ... 184.97, off .27
Western Oils ... 118.17, up 1.28
Shares: 2,635,000.

MONTREAL:
Industrials ... 112.3, off .1
7 Banks ... 122.3, off .3
Utilities ... 105.6, off .2
Papers ... 96.1, up .3
Shares: 364,900.

VANCOUVER:
20 Industrials ... 112.37, up .18
20 Mines ... 103.91, up .57
20 Oils ... 73.54, up .39
Sales: 230,411.

$ EXCHANGE

VICTORIA — Banks buying cheques at 7⅝ premium, notes 7¼ premium. Selling cheques at 8⅛ premium, notes 8¼ premium. Buying silver 5¼.

MONTREAL (CP)—The U.S. dollar was at a premium of 7 23/32 in terms of Canadian funds, the Bank of Montreal reported near noon today. Pound sterling was $3.02 1/16.

NEW YORK (CP) — Canadian dollar at 92 27/32 in terms of U.S. funds. Pound sterling was $2.80 19/64.

TCA Cuts Rates

MONTREAL (CP) — Trans-Canada Air Lines has announced reductions in air freight rates between Canada and the West Indies will go into effect on January 1.

The new rates, on a wide variety of specific commodities, will be up to 35 per cent lower than the former rates. The airline said the reductions were made to promote greater trade between Canada and the West Indies.

TOP TRADERS

TUESDAY

MOST ACTIVE TORONTO STOCKS
By The Canadian Press

[illegible]

VANCOUVER—NOON TODAY

[illegible]

NEW YORK CLOSING PRICES

TUESDAY

[illegible]

LONDON STOCKS

[illegible]

UNLISTED, PIPELINES, ETC.

TUESDAY

[illegible]

BUSINESS VIEWS

Shopping Centre Shares Offered

By GORDON BELL
Times Business Editor

Limited public participation is being offered in the $5,100,000 Mayfair shopping centre on north Douglas through a newly-incorporated firm—Canadian Allied Property Investments Ltd.— which has taken over all the capital stock of Mayfair from Grosvenor-Laing (B.C.) Ltd.

Grosvenor-Laing still controls the project through a purchase for cash of 585,000 $5 par shares of the new firm.

Bell

Canadian Allied Property Investment is capitalized at 1,000,000 shares of which 650,000 are issued. The balance of 65,000 shares after Grosvenor-Laing's purchase is being offered to the public at $5 each by McLeod, Young, Weir and Co.

In addition to the Mayfair centre, CAPI may develop another Grosvenor-Laing property, Pleasant Ridge Estates Ltd., which has 140 acres in North Surrey 14 miles from downtown Vancouver.

Woodward Stores Ltd., principal tenant in the Mayfair centre, would also be principal tenant in Pleasant Ridge.

The prospectus issued by CAPI reveals that in addition to the $3,250,000 raised through sale of stock as capital base for the new company, financing of the Mayfair centre involves a $3.3 million 25-year first mortgage loan at 6¾ per cent which has been placed privately.

It also states that Woodward's has taken a 35-year lease on a little more than 200,000 square feet of Mayfair's 235,000 square foot total at a minimum rental based on cost of the unit or a percentage rental based on sales—whichever is larger.

Completion date for the 23-acre project is now set for Sept. 21 next year.

CAPI president P. R. Bressenden says dividends will be paid on the shares as soon as possible after opening of Mayfair.

* * *

The Canadian Petroleum Association has just released a complete survey of expenditures by the industry in Western Canada from the Leduc discovery in 1947 until the end of 1961.

Grand total (excluding pipelines) came to $6,021,500,000 with the lion's share of $4,694,000,000 going into Alberta, $731,500,000 in Saskatchewan, $354,500,000 in B.C., $174,000,000 in Manitoba and $71,100,000 in the Yukon, Northwest Territories and Arctic Islands.

Initial expenditure by the industry in 1947 was $31,300,000, rising steadily every year until 1957, when the total reached $622,000,000. Expenditures dipped to $592,000,000 in 1958 and then began to climb again and hit a record $709,000,000 last year.

By far the largest amount of the more than $6,000,000,000 spent in this 15 years went for exploration, $2,888,700,000, with development drilling accounting for $1,147,500,000 and the balance going for operation of wells, natural gas plants and other capital expenditures.

* * *

Metropolitan Victoria showed the largest gain in housing starts for October in B.C. urban centres, according to the latest Central Mortgage and Housing Corp. report, with the 161-unit Christie Point garden court project providing the big lift.

There were 56 single-family dwelling starts in the Victoria area in October, bringing the total so far this year to 751, compared with 656 at the same time last year.

Apartment unit starts for October totalled 240, bringing this year's total to 611, compared with 386 for the first 10 months of 1961.

In the Victoria area to date 43 per cent of housing starts have been financed through NHA, compared with only 22 per cent in Vancouver and 29 per cent in all B.C. urban centres.

Investment Funds

	Bid	Asked
All Can Comp	833	913
All Can Div	592	649
Amer Growth	261	329
Assoc Inv	854	863
Beaubran	3111	3378
Canafund	4018	4219
Cda Growth	460	503
Cdn Inv Fund	976	1070
Champion	553	608
Collectif A	594	646
Collectif B	339	373
Collectif C	576	626
Commonwealth	[illegible]	[illegible]
Corp Inv	xd 963	1053
Diversified Securities A	1895	
Diversified Securities B	390	430
Domn Comp	335	360
Domn Div	290	312
Domn Non-Res	328	353
Europe Grow	661	724
Ex Fund 62	513	558
Ex Fund 58	673	
Federated	452	494
First O & G	467	510
Group Inc	334	365
Grow O & G	916	962
Intl Mutual	404	439
Inv Mutual	404	439
Inv Growth	637	692
Int Mutual	1152	1296
Leverage	696	763
Mutual Accum	343	375
Mutual Bond	719	753
Mutual B I F	571	598
Mutual Inc	499	545
Nor-Amer	1007	1101
Provident	489	510
Putnam	768	835
Radisson	447	491
Regent	528	577
Savg & Inv	570	623
Secur Fund (x)	1208	1320
Super Amer	712	719
Super Ex -55	4529	
Super Ex -56	5719	
Super Ex -57	630	
Super Grow	197	199
Super Inc	430	434
TV Elect (x)	680	741
Timed Inv	600	659
Trans Canada A	2745	
Trans Canada B	2860	
Trans Canada C	570	620
United Accum	560	612

(x)—U.S. funds.

MARKET SUMMARIES

Bank Issues Give Industrials Lift

Banks gave industrials a lift today in trading on the Toronto stock market.

Toronto-Dominion climbed 1½, Nova Scotia and Royal one point each, and Canadian Imperial Bank of Commerce ⅞.

Algoma Steel, Trans-Canada Pipe Line, Canada Cement and Aluminium all gained in a ¼ to ½ range, while Dominion Foundries and Steel rose ⅝, CPR ½, Consumers' Gas ¼ and Canadian Breweries ¼.

Early gains on the New York market started to thin out in late trading. During the morning flurry the ticker tape ran four minutes late.

AT TORONTO International Nickel was best among base metals, climbing 1¼. Falconbridge advanced ⅛, while Consolidated Mining and Smelting dipped ⅛ and Denison ¼.

In western oils, Calgary and Edmonton rose one point and Pacific Petroleum ⅛. Home A fell ⅛.

AT NEW YORK Canadian Pacific was up ⅝ and International Nickel gained a point. Aluminium Ltd. and Distillers Seagrams added ¼ each.

Prices on the American exchange were mixed in moderate trading. Calgary and Edmonton was up about a point. Canadian Marconi and Juipter Oil gained ⅛. Scurry Rainbow Oil dropped ⅜.

AT MONTREAL stocks were mainly up today on the stock exchange. Trading was light.

AT LONDON buyers returned to the stock market today following the startling move by the Chinese to bring hostilities in India to an end.

The recovery was general and sharp with Indian tea shares showing the biggest price movement. Leading stocks moved up smartly.

AT VANCOUVER today trading was moderate. Prudential Pete rose to 15½ while Vantor dropped to .17. Bethlehem was down at $2.04 and Buttle Lake dropped to .20. Granduc rose to $3 and Hurly River was up at .26. Mt. Washington was up at $1.04 and Western Mines fell to $2.24, while New Hamil rose to .23½.

IMPERIAL OiL BATTLES INDEPENDENTS

TORONTO (UPI)—An all-out battle between Canada's largest gasoline supplier, Imperial Oil Ltd., and numerous discount outlets that are cutting into Imperial's market has plunged retail gas prices in Toronto to as low as 34.9 cents per gallon.

The discounters, who buy their gasoline on the open market for as much as nine cents less than the branded dealer, have been forced into a showdown with Imperial.

Imperial, determined to regain its large portion of the market, has vowed "to meet the independents on the nose."

Shipping Firms Merger Proposed

LONDON (Reuters) — Two gigantic shipping groups, the Anglo-American Shipping Co. and the Norness Shipping Co., Inc., are recommending a plan of amalgamation to their shareholders, the companies announced here.

Norness, which is incorporated in Panama, currently holds 61 per cent of the capital of Anglo-American, which is incorporated in Bermuda.

Savings Bonds Sales Hit Record

OTTAWA (CP) — Finance Minister Nowlan has reported that sales of Canada Savings Bonds at Nov. 16 totalled $1,350,000,000, an increase of 65 per cent from the corresponding period last year.

He said the sales were made on nearly 1,470,000 individual orders, an increase of 28 per cent in the number of orders.

Bethlehem Steel Opens Huge Plant

BUFFALO, N.Y. (AP)—Bethlehem Steel Company has opened a $20,000,000 galvanizing mill in suburban Lackawanna which the company said is the largest in the United States.

The mill, built in the last 15 months, employs 250 persons and will have an average annual capacity of 200,000 tons of galvanized steel.

GRAIN PRICES

WINNIPEG (CP)—An easing of international tensions prompted fairly liberal offerings in all commodities in trade today on the Winnipeg grain exchange. However, some prices showed rallying tendencies towards the close of the session.

Oats showed resistance to the downward trend.

Barley also firmed up on purchases attributed to processors and shippers.

Flax was irregular.

(By James Richardson and Sons)

	Open	High	Low	Close
Oats—				
December	78⅝	78⅝	78¼	78½
May	79⅞	80¼	79⅞	80¼
July	79¼	79⅝	79⅛	79½
Barley—				
December	123⅝	123⅞	123½	123¾
May	124¼	124⅝	124	124½
July	122⅞	123⅜	122⅞	123⅜
Flax—				
December	323⅜	323⅜	322⅜	323
May	333	333	331⅜	332
July	330½	330½	329	329½
Rye—				
December	126	126⅜	125⅝	126
May	128½	128⅝	127⅞	128⅜
July	126⅝	126⅞	126⅛	126⅝

Track—322¼.
Oats—78.
Barley—123⅝.
Rye—125⅝.
Flax—322¼.

CHICAGO (AP)—Wheat and soybean futures recovered all or nearly all of their early losses today on the boards of trade but other grains continued mostly weak in draggy dealings.

	Open	High	Low	Close
Wheat—				
December	203⅞	204⅝	203	204½
March	208¼	208⅝	207⅞	208½
May	207⅞	208¼	207¼	207⅞
Corn—				
December	106⅞	107⅛	106⅝	106⅞
March	109⅞	109⅞	109⅛	109⅜
May	112⅝	112⅝	112⅛	112⅜
Oats—				
December	67½	67⅝	66⅞	67¼
March	67⅝	67⅝	66⅞	67⅜
May	67⅛	67⅛	66⅞	67
Rye—				
December	121¼	121⅝	120⅝	121
March	123⅜	124⅛	123⅜	124
May	124	124½	122⅝	123⅜
Soy Beans—				
March	250⅜	250⅞	248	249⅞
May	252	252⅞	250	251⅞
July	251	251½	250⅛	251⅝

A. E. Ames & Co.
Limited
Investment Securities
Royal Trust Building • 612 View Street, Victoria, B.C.
Telephone: Evergreen 3-4171
TORONTO MONTREAL NEW YORK LONDON, ENG. VANCOUVER
WINNIPEG CALGARY LONDON

friendly

– a good word for Scotch Whisky . . . *the* word for 'Black & White,' the companionable Scotch with smooth and mellow flavour. *The secret is in the blending.* 'Black & White' is blended from a selection of Scotland's finest individual whiskies . . . blended with skill and care to make it the gentle Scotch that guests appreciate and hosts and hostesses serve with pride. 'Black & White' is distilled, blended and bottled in Scotland. Available in several sizes.

By Appointment to Her Majesty the Queen Scotch Whisky Distillers James Buchanan & Co. Ltd.

'BLACK & WHITE'
SCOTCH WHISKY
"BUCHANAN'S"

This advertisement is not published or displayed by the Liquor Control Board or by the Government of British Columbia

HIGHER SALES LEVY, LOTTERIES PROPOSED AS STREAMLINING DEVICES

'We Need Tax Harness That Permits the Economy to Run,' Says Dean

A three-part plan designed to give Canada a real position in the emerging economic world order was put forward by a former director of the World Bank here Tuesday night.

Dr. Neil Perry, a former Victorian who has held leading posts as economist in provincial, federal and international government levels said, in view of economic world developments such as the Common Market:

● The federal government should adopt streamlined tax devices, including a larger sales tax and the lottery, to encourage domestic manufacturing industries.

Automation

● Firms should be prepared to adopt a system of sweeping automation, even at the expense of laying off some of the labor force.

● A "labor dollar" should be instituted as a form of federal wage subsidy to encourage firms to hire extra employees re-trained to keep abreast of latest techniques.

Dr. Perry, now dean of Commerce at UBC, told a meeting of the National Office Managers' Association at the Net Loft restaurant that Canadians failed to set goals for themselves "both in terms of our own national performance and in terms of our participation in the unfolding world order."

Canada is forced to follow the U.S. lead in bargaining with the emerging Common Market, for fear of being "left on the side lines," Dr. Perry said.

Modification

Resulting increased competitive pressure on Canadian manufacturers from imports could be offset by a modification of President Kennedy's Trade Expansion Bill. This contemplates readjustment allowances to help firms afflicted by foreign competition resulting from lowered tariffs, Dr. Perry said.

He supported the tax reduction on extra income earned by a company through sales and employment expansion embodied in the then finance minister Donald Fleming's last budget.

"Clearly, if we want Canadians to strive harder to raise the national income, we must be prepared to let them take home most of that extra slice of income," Dr. Perry said.

Aid Hospitals

"I suggest this means using tax devices that have frequently been labelled by derogatory titles — as the sales tax and lotteries usually are," he said.

(Later Dr. Perry told a reporter that such lotteries as those urged legalized by the provincial government of Quebec in repeated representations to Ottawa would take the form of social welfare schemes, to benefit hospitals and other charities.

("Of course this presupposes agreement between the federal and provincial levels of government, which as yet we have not been able to get. But it will come in the end," he added.)

'Growing Load'

"We need a tax harness that permits the economy to run, even if it means running with a growing load of public services," he told the meeting.

The second part of Dr. Perry's suggested plan was the acceptance of automation "where this clearly fits the circumstances.

"In some cases," he admitted, "there is nothing for it but to displace part of the existing work force."

But the displaced work must be re-trained to be brought abreast of newer techniques so that it may be re-hired.

As a possible insurance that workers so displaced would be re-absorbed into industry, Dr. Perry presented a new device which he labelled the "labor dollar."

In effect a federal wage subsidy, the labor dollar would encourage manufacturers to hire extra employees.

Dr. Perry suggested firms would be able to buy the dollars from the Unemployment Insurance Agency at a discount. The discount naturally would be deeper as the unemployment situation worsened.

The firm then could hire the re-trained workers, paying them at the going wage rate. Additional labor costs from hiring the extra workers would be lower by virtue of the subsidy through the labor dollars, Dr. Perry explained.

Pay Themselves

He added that it would be hoped workers eventually would be willing to pay themselves for their retraining.

Dr. Perry cautioned that his thesis only could be applied to a healthy economy.

Victoria Daily Times

VICTORIA, B.C., WEDNESDAY, NOVEMBER 21, 1962—PAGE 17

MONTE ROBERTS

If there is one thing I hate more than a doting parent who is forever talking about his child, it is a doting grandparent who is forever talking about his grandchild.

For this reason, I have carefully refrained from mentioning a certain young lady in this space for lo, these many months.

In fact, I do not believe I have mentioned this young lady since she was about half past three, although she is now at least a quarter past four.

SOME grandparents I know would have taken advantage of the space so kindly loaned me by the kindly management of this kindly newspaper, and they would have run a picture of their grandchild.

(Just so you'll understand the restraint I have imposed upon myself, this is a picture of my granddaughter, Valerie Roberts by name, which I have bravely refrained from having printed in this space.)

I have also avoided (I do not wish to boast, but Truth Will Out) reporting various sage remarks, even her recent explanation of an attack of the hiccups:

"Don't worry, Mother; it's just that I have a drinking problem."

Or the answer to My Favorite Grandmother's query as to when Valerie was coming for another visit:

"Oh, some time next year, I guess. I am very busy. I have a lot of playing to do."

And I dutifully refrained to report (THIS took will power) on what Valerie said when she returned from a visit to the mainland.

Asked if she had had a nice holiday, the young lady said, more patiently than scornfully:

"I haven't been on a holiday; I just went to Vancouver."

* * *

But the bounds of restraint have broken. I simply MUST tell you about the young lady's first visit to Sunday School.

She looked forward to this event with keen anticipation, and arrived at St. Christopher's with great admonitions from her mother to be on her best behavior.

I understand from innocent bystanders that her best behavior was better than usual, that she put her ten cents into the offering box with apparent equanimity, and paid attention (mostly) to what the Sunday School Teacher had to say.

Her behavior, in fact, was impeccable.

Including her last conversational gambit, which occurred while she was being escorted from the premises.

Spying an official of the church who was obviously in a position of authority, she approached same and said, her voice all milk and honey:

"May I have my money back now, please?"

Student Rally To Debate Drink Woes

By LESLIE MILLIN
Times College Corespondent

Student drinking and student discipline, the two major headaches for Victoria College student officials, were to be thrown open for debate in an all-student rally today.

Petition to Attorney-General Robert Bonner requesting that the legal drinking age be lowered to 18 has been prepared by a student commission, and was to be presented to students for their approval today.

No difficulty in having it approved was anticipated. When New Democratic Party provincial leader Robert Strachan backed the idea at the college last week, he was wildly applauded.

EASILY DONE

Amendment to the B.C. Liquor Act would involve no more than a re-definition of the word "minor" as used in the act.

Many students feel that lowering the legal age would virtually eliminate the student drinking problem that has incurred the displeasure of Victoria College's administration lately.

Tied in with the liquor question is the problem of student discipline.

Having taken on the chore of disciplining students for minor offences, the governing students' council is seeking to set up an impartial tribunal to handle cases as they arise.

Suggestions made by a student commission on discipline included plans for a seven-man tribunal whose membership would be different for each case, selected at random out of the student body.

Soonest the new plaan could go into effect—if approved by the students—would be in the post-Christmas term.

ONE DAY HOME FROM HOSPITAL is James Gavin Bamber, Victoria's only victim of thalidomide Born without arms, he sleeps while his parents, Mr. and Mrs. Vernon Francis Bamber of Cordova Bay district, speculate about his future. (Times photo by Bill Halkett.)

THALIDOMIDE BABE HOME

'We'll Just Have To Guess Ahead'

By ARTHUR MAYSE

A young mother today lifted her baby tenderly from his basket bassinet and cuddled him while a Times photographer snapped his picture.

"He has the nicest gas smiles!" said Mrs. Vernon F. Bamber of James Gavin, now 10 days old. "We brought him home from Royal Jubilee Hospital Tuesday afternoon, and he's been very good about the change."

Gavin, as Marilyn Bamber, 27, and her 37-year-old pharmacist husband plan to call the new arrival, slept through the intrusion with small features crinkled and dark hair clinging moistly to a well-shaped head.

In all respects but one, he is a normal child; because of a wonder-drug that backfired, he will make his way through life without arms.

REGAINED WEIGHT

Victoria's first and only thalidomide victim to date, he weighed five pounds seven ounces at birth—comfortably over the figure which would require incubation as a "preemie" or premature baby. His mother is nursing him, and he has already gained back most of the ounces an infant drops after birth.

He is the Bambers' third child. A first son, Ian Francis, died of pneumonia in 1960. Karen Elizabeth, a healthy, lively toddler of 21 months, played in and out of the high-ceilinged family living room at 5165 Cordova Bay Road while Mrs. Bamber talked about the problems the couple face with Gavin.

"GUESS AHEAD"

"We have no definite plans for him," she said. "We'll simply have to try to guess ahead—to anticipate his needs, and improvise as we go. There is just no pattern for anything like this."

Immediate plans call for a home rearing. This may change if an institution geared to the specialized needs of the nation's thalidomide-deformed children is set up. Meanwhile, Mr. and Mrs. Bamber welcome announcement that a Thalidomide Crippled Children's Society has been established in Victoria, with an ambitious program of instructional and financial aid.

NO GUIDELINES

"This is one of the times we wish we could win an Irish Sweepstake!" Mrs. Bamber said. "It's a new situation, we have very little to guide us, and we know the load will be heavy."

As for transferring Gavin to an institution later, Mrs. Bamber spoke with unhesitating frankness.

"We want to do what is best for him," she said, "If we found we weren't able to do that at home, we'd consider an institution. But we would most certainly want him back."

ONE OF 10

Mrs. Bamber has been told her son is one of 10 such babies in British Columbia. She has heard from none of these other mothers who eased the nausea of early pregnancy with thalidomide, but prizes a letter from a Calgary woman whose boy was born with deformed arms.

This letter, marked by a courage which dark-haired Mrs. Bamber shares, is one of 26 the family has received from well-wishers.

NO CRANKS

"They're all very kind and encouraging," she says, "and there wasn't a crank in the lot."

Karen, an outgoing youngster with what her mother describes as a loving disposition, is already showering her tiny brother with attentions. The family is thinking ahead to Christmas.

"We rent this house," Mrs. Bamber explained, "and last year when we moved in, I didn't have my living room drapes up in time for Christmas. But it didn't matter, because we had a 12-foot tree, and it showed up splendidly from the road. Well, we mean to have another big tree this year . . . and I'm going to take my curtains down so people can share it!"

MLA Salary Hike Backed By Strachan

Opposition Leader Robert Strachan said today he is in favor of a raise for B.C.'s members of the Legislature.

It's believed the government is planning one for the next session, which starts Jan. 24. The raise would require an amendment to the Constitution Act.

When the matter was raised at this year's session, Attorney-General Robert Bonner promised "consideration."

"I would favor an increase," said Mr. Strachan.

'MORE DEMANDING'

"The problems which face our MLAs today are much more complex than they used to be and the job is much more demanding."

The MLAs of three other provinces get more than B.C. members.

The B.C. rate works out to $5,000 a year. Premier Bennett gets $20,000, cabinet ministers $17,500 and Mr. Strachan gets $8,500.

QUEBEC HIGHEST

Quebec is the highest payer. MLAs there get $10,000, the premier gets $28,700, ministers $22,000 and the opposition leader is paid $12,000 plus a $4,000 "entertainment allowance."

Ontario and Alberta also pay more, Newfoundland the same as B.C., and other provinces less.

The last B.C. raise was in 1957.

Loan Quest 'Going Well,' Says Bennett

By FRANK RUTTER

Has Premier Bennett pulled it off?

Has he sold the Peace River power scheme to investors in New York?

Reports circulating in Vancouver indicate he, at least, has been partly successful.

The premier is still in New York, where he went to "lay the groundwork" for financing the Peace.

A Vancouver report today says Mr. Bennett met Tuesday with a syndicate of seven firms willing to put up money.

GOING WELL

"They are extremely enthusiastic and things are going extremely well," the premier is quoted as saying.

"This is a long-term proposition; we are giving them leeway to raise it when they think the time is right."

The report says between $15,000,000 and $25,000,000 for the Peace will arrive in B.C. by the end of the year.

This would be enought to keep up payments on the project.

About $20,000,000 worth of work has been done or is under contract at present. Tenders will be called next month on the main dam, to cost about $100,000,000, but not all of this money would be required at present.

SYNDICATE NAMED

The syndicate is reported to include: First Boston Corp., Halsey, Stuart and Co., Merrill-Lynch, Pierce Fenner and Smith, W. E. Hutton and Co., Allen and Co., and the Canadian firm of James Richardson and Son.

First Boston acted as B.C.'s agent in setting up a $25,000,000 long term loan for the Toll Authority last month.

Ex-Premier's Nephew Seeks Oak Bay Seat

The latest man to throw his hat in the Oak Bay municipal ring is the son of a long-time Oak Bay councillor and nephew of a former B.C. premier.

He is 31-year-old John Johnson, 3118 Henderson Road, an Oak Bay businessman making his first try for public office.

His father is John V. Johnson who sat on Oak Bay council for 27 years and his uncle is Byron I. Johnson, provincial premier from 1947 to 1952.

He now operates The Music Box, a music store and TV service.

TOPICS OF THE DAY

Victoria Centennial Committee will present a scroll to the 1st Battalion, Princess Patricia's Canadian Light Infantry, for "services rendered" during the centennial year.

Presentation will be made on the Work Point parade square at 8:30 a.m. Friday.

* * *

A meeting to re-organzie the Esquimalt Township Liberal Association will be held at 8 tonight in Fraser St. Hall. The group has been inactive for the past two years.

Guest speaker will be Foster Isherwood, uncucessful Liberal candiadte in Victoria at the last federal election.

* * *

New officers will be elected at the monthly meeting of Old Age Pensioners' Saanich Branch No. 55 at 1:30 p.m. Friday in St. Mark's Hall, Boleskin Street.

* * *

Semi-annual meeting of the Second Canadian Mounted Rifles Battalion Association will be held in the Bay Street armories at 8 p.m. Saturday. All ex-members of this battalion and of the Eighth Brigade CEF are invited.

Beaver Lake School fall fair will be held Friday, Nov. 30 at 7:30 in the school, 4828 West Saanich Road, not this Friday as previously reported.

* * *

The League of Roses "Lancs-Yorks" will meet Thursday at 8 p.m. in the Canadian Hall, 1616 Blanshard Street, when election of officers will take place.

* * *

THURSDAY MEETINGS

Victoria Rotary Club: 12:10 p.m., Empress Hotel; R. G. McKee, deputy minister of forestry, "Glimpses of Africa."

Oak Bay Kiwanis Club: 6:15 p.m., Oak Bay Beach Hotel; George Farmer, Norman Lougheed, "Big Game Hunting in the Yukon."

Victoria Kinsmen: 6:30 p.m., Net Loft restaurant; A. R. D. Robertson, B.C. government water rights engineer.

Victoria Y's Men's Club: 7 p.m., YMCA clubroom; ex-YMCA physical training director Archie McKinnon will be guest speaker.

Kiwanis Club of Victoria (Beaver): 7:30 a.m., Tally Ho Hotel; Frank Evans, "Prescriptions for Tomorrow."

Optimist Club of Victoria: 12:10 noon, fifth floor, Yarrow Building; slides of Prince Edward Island scenes.

* * *

Vancouver Island Branch, B.C. Division of the Canadian Physiotherapy Association will hold its monthly meeting Thursday at 7:45 p.m. in the Clinic Room at the Royal Jubilee Hospital.

R. C. Walker, administrator of the Gorge Road Hospital, will give a lecture on "The Physiotherapist and the Welfare Services."

* * *

Nigel Morgan, provincial leader of the Communist party, will talk on "Peace and the Party's Labor Policy" in the Williams Hall, 749 Broughton Street, on Monday, Nov. 26 at 8 p.m.

A tape recording, "Reincarnation and Divine Justice," by Eunice and Felix Layton, will be played at an open meeting of Besant Lodge, Theosophical Society, 732 Cormorant Street, next Sunday at 7:30 p.m.

* * *

Sooke RCMP Tuesday afternoon investigated a report that what appeared to be part of an American air force plane reported missing since Nov. 11, had been sighted of Beachy Head.

What were reported as orange objects by Vancouver-based air-sea rescue turned out to be drifting logs, however, after police rowed out to the area.

The aircraft never returned Nov. 11 after a local flight from Paine air force base, Wash.

TRAFFIC FINES

In city police court today:

Hilda Russel, 1260 Topaz, $40 and licence suspension, careless driving.

Joseph W. Lewis, 3024 Carrol, $25 and licence suspension, over 30 mph.

Ain Laan, 2750 Fifth, $10, no driver's licence.

TOP GRADUATE in a class of 19 taking a 22-week engineering course which ended recently at HMCS Naden, Esquimalt, was AB Conrad W. Glaum, formerly of Berwyn, Alta. He attended Concordia College, Edmonton, before joining the navy in 1954, and now resides at 3367 Wascana.

ASK The TIMES

Q. Could you tell me what is the lowest temperature on record for Victoria? G.W.J.

A. The lowest official reading at Gonzales Hill Observatory came in January, 1950, when the mercury dipped to 6.4 degrees above zero.

Q. Could you please tell me if the English poet, John Masefield, is still alive? B.C.

A. Yes, England's poet laureate is still living.

Anyone wishing a question answered is invited to send the problem along to The Times, addressed to "Ask the Times" Editor. Questions and answers will be published daily.

All questions should deal with matters of fact and be of general interest. The Times does not undertake to solve conundrums or legal problems. Nor will it attempt to put a value on old coins, stamps or antiques. These should be submitted to a dealer.

PANHANDLERS 'INVADE' ROCKLAND AVE.

Ald. Geoffrey Edgelow today called for a crackdown on panhandling in residential districts.

"I saw a bum panhandling a woman on Rockland Avenue right near Government House yesterday," he said.

"That sort of thing should be nipped in the bud."

"It's bad enough when there are a lot of bums on downtown streets but I realize every city has a certain amount of that.

"We should not let them invade the residential areas where they can upset housewives and make them nervous and afraid of muggings."

Ald. Edgelow said he had notified Mayor R. B. Wilson of the incident and also would see Police Chief John Blackstock.

Thieves Fail In Safe Try At City Plant

Would-be thieves who broke into Goodwill Bottling Ltd., 35 Erie, overnight, got little after hammering away at a cement safe.

Rear loading door at the southwest corner of the building and inside doors to the office had been forced.

The manager's and outer offices had been ransacked and $4 taken from a desk drawer.

The safe had been hammered, the deposit slot broken, and dial knocked off, but the main safe had not been broached.

A money bag containing $2.15 was missing from the deposit slot.

Hospital Not For Elderly Man In Cycle Spill

An elderly male cyclist taken to Royal Jubilee Hospital following an accident in Saanich Tuesday evening, signed himself out after treatment.

Charles A. Whitehead, 78, of 4591 West Saanich, was riding west about 5 p.m. in the 4500 block Wilkinson Road, when he was overtaken by a car driven by Mrs. Gwendolyne M. Berg, 4576 Wilkinson.

His bicycle ran into the ditch, hitting a cement culvert, and throwing him over the handlebars. His head struck a blacktop driveway.

He was taken to hospital with face lacerations and possible concussion, but refused to stay after treatment.

Police said his bicycle was not equipped with reflectors nor lights. No action is pending.

Famed Canoeist Dies In Ottawa

Frank Amyot, 58, a gold medal winner in paddling in the 1936 Olympics, died suddenly today in hospital at Ottawa.

An internationally famous canoeist, Amyot took the gold medal in the senior singles category.

Funeral services will be held Friday.

Survivors include his brothers, Rev. William Amyot and Dr. G. F. Amyot of Victoria, B.C., and a sister, Mrs. Michael McMorrow of Newmarket, Ont.

Elderly Man Dead After Stair Fall

An elderly man died Tuesday night in Royal Jubilee Hospital, where he was rushed after falling down a flight of stairs in Fan Tan Alley.

Ciu Ping Fun, 70, of 1028 Mason, fell down a stairway at 11½ Fan Tan Alley about 7 p.m., after what was believed to have been a heart attack.

CAMPAIGN ORGANIZED

Christmas Slowdown, Demand of Mothers

Simmering discontent with over-commercialization of Christmas—which every year sees store decoration and advertising begin a little earlier—has erupted into open rebellion in Victoria.

Two young mothers, Mrs. E. George MacMinn, 1435 Wende Road, and Mrs. Allen Collins, 1443 Wende Road, opened a three-pronged attack today designed to rescue the festive season from those who exploit it and to restore the true spirit to Christmas.

PHONE THEM

They want all Victorians who feel the same way they do to telephone them and leave their names and addresses. With this list of supporters they hope to be able to persuade Victoria merchants to pledge themselves, by mutual agreement, to:

1. Hold off on Christmas store decoration and advertising until Dec. 1.

2. Refrain from playing Christmas carols in stores until Dec. 15.

3. Stop the spectacular "stunts" involving the arrival of store Santa Clauses.

Those who want to add their names to the list are invited to phone Mrs. Collins at GR 7-2371 or Mrs. MacMinn at GR 7-6079.

USUALLY TIMID

Mrs. MacMinn told the Times today that normally she is "quite timid" and not given to organizing protest campaigns.

"But we feel our children are being cheated and exploited and there is a responsibility on the part of both parents and businessmen to bring this thing to a halt," she said.

Mrs. MacMinn has three pre-school-age children and Mrs. Collins has two.

"It's absolutely farcical to have Christmas decorations up in November," Mrs. MacMinn added. "We can't see where the merchants gain anything from it. People are only going to spend a certain amount on Christmas anyway."

SYMPATHETIC

Mrs. Collins and Mrs. MacMinn believe that even among merchants, many feel the same way about the early encroachment of Christmas promotion.

"We have talked to a number of businessmen and found them personally sympathetic," Mrs. MacMinn said.

The difficulty is that they are "trapped" by competition into this business, she declared, and only a big push by the public can get them out of it.

★★★★

LATE SPORT RACES

FOUR STAR FINAL

NEWS FLASHES STOCKS

CENTENNIAL 1862-1962

Mainly Sunny

Victoria Daily Times

79TH YEAR

The Home Paper

Telephone 382-3131

Duncan 746-5611

VOL. 129, No. 258 ★★★★ VICTORIA, B.C., WEDNESDAY, NOVEMBER 21, 1962—32 PAGES PRICE: 10 CENTS WEEKEND, 15 CENTS

PEACE RIVER FINANCING ASSURED, SAYS BENNETT

FINAL ★★★★ BULLETINS

Big Development Set for Calgary

CALGARY (CP) — A group of British real estate investors today announced plans for a 50-acre, $30,000,000 apartment and commercial development near downtown Calgary.

Work on the site would begin in 1964 and the project would be completed by 1975.

Ortiz to Defend Title In Japan

TOKYO (AP) — Carlos Ortiz of New York, world lightweight champion, signed a $55,000 contract today to defend his title against Teruo Kosaka of Japan here Dec. 3.

It will be Ortiz' first title defence since he took the crown last May from Joe Brown of Houston, Tex.

U.K. Runner Felled By Heat at Perth

PERTH (AP)—Adrian Metcalfe, one of England's better quarter-milers, suffered a heat stroke today and was ordered to stop all training until Saturday.

England Wins, Manager Retires

LONDON (AP)—England defeated Wales 4-0 in a soccer match today that marked the end of Walter Winterbottom's 16-year reign as manager and coach of England's national team.

It was the 139th time a Winterbottom-coached team had played an international match.

Soviet Cancels Combat Alert

MOSCOW (AP)—The Soviet government today cancelled the state of combat readiness it proclaimed for its armed forces because of the Cuban crisis.

Moscow radio said the Soviet council of ministers had ordered Defence Minister Rodion Malinovsky to return his forces to normal status because the United States had lifted its arms blockade of Cuba.

The order cancelled one issued Oct. 23, at the height of the Cuban crisis. At that time the defence ministry cancelled all military leaves and halted discharges of service men of senior age groups in the strategic rocket forces, anti-aircraft units and the submarine fleet.

The order today also said all Soviet submarines should return to their normal stations.

Soviet Marshal Andrei Grechko, commander of the Warsaw pact military forces, also cancelled similar combat readiness orders he issued to his forces Oct. 23. Grechko's order went to the armed forces of the other east European Communist nations which with the Soviet Union form the Warsaw pact alliance, the Communist counterpart of NATO.

Highways Cleared

VANCOUVER (CP) — All British Columbia highways were back in service today following Monday's storm and one of the two east-west railways is expected to be back to normal tonight.

'Another Economic Crisis If We're Defeated Now'

By DON HANRIGHT

OTTAWA (CP) — Finance Minister Nowlan expressed a fear Tuesday night that any Canadian general election in the immediate future might cause "something" to happen to the country's financial position.

He said he is not sure what that something might be.

But he told the Commons that if earlier opposition attempts to unseat the minority Progressive Conservative government had succeeded, the reaction on the Canadian dollar and the foreign exchange reserves would have made "the storm of last June look like a summer shower."

Mr. Nowlan was referring to the June exchange crisis which led the government on June 24—six days after the last general election — to impose emergency financial measures, by order-in-council, when Parliament was not in session.

'VIOLATES RIGHT'

The Liberal and New Democratic opposition claims that the government's subsequent failure to seek parliamentary approval for import surcharges violates the age-old right of Parliament — and Parliament alone — to impose taxes.

Tuesday, the Liberals tried for a second time to force the government to seek parliamentary approval for the surcharges before the House could pass a government tariff bill that changes the duty on two items that were also covered by the surcharges.

When this attempt—like the first on Monday—was ruled out of order, T. C. Douglas, leader of the New Democrats, moved to send the tariff bill to the Commons committee on banking and finance so the whole question of surcharges could be debated.

The Liberals supported the NDP leader to withdraw the motion. The minister said it was not the motion itself that bothered him. It was the implications.

'WOULD BE SERIOUS'

The motion might leave the impression outside Canada that the emergency financial measures the government took in the June crisis should be discarded, Mr. Nowlan said. If that were done, Canada's financial situation "would be a very serious one indeed."

Mr. Douglas did not get the floor to reply immediately. And today the Commons moved on to other business, thus delaying a vote on the surcharge question.

J. W. Pickersgill (L—Bonavista-Twillingate) contended in Tuesday night's sitting that the vote already had been delayed by "a disgraceful filibuster" by Conservative MPs.

His remark came after all-party agreement to temporarily postpone the debate on the surcharges until the Commons finished detailed study — and final passage—of amendments to the Farm Credit Act.

This was to occur in quick fashion after the night sitting began at 8 p.m. But an hour later, when both NDP and Conservative MPs still were peppering Agriculture Minister Hamilton on legal details of the amending bill, Mr. Pickersgill lost patience.

He moved that the committee of the whole house—as then it was—should rise. This would have cut off the farm credit debate and sent the House back to business on Mr. Doug-

Continued on Page 16

RACING—PAGE 30

BEFORE DEADLINE

Chinese Troops Stage Big Push

NEW DELHI (Thursday) (UPI) — Communist Chinese forces smashed through Indian defences and cut their way towards the rich plains of Assam as the cease-fire deadline passed without word that fighting had stopped today.

The Indian government announced that it had officially received the Chinese cease-fire proposals which were to become effective at midnight (8 a.m. PST). But a spokesman said: "Let us wait and see," declining to say whether the cease-fire already was in effect.

A Communist New China news agency dispatch broadcast by Peking radio and heard in Tokyo made no mention of the cease-fire. It did not indicate if any fighting continued after the deadline set by Peking

The defence ministry here disclosed earlier that the Chinese troops had staged a breakthrough south of Bomdila in the western part of the North East Frontier Agency and were threatening the military headquarters city of Tezpur, where evacuation already was underway.

In the eastern part of the NEFA, Indian troops fell back 64 miles southwest through the Loit River valley from Walong towards Assam's Digboi oilfields in one day.

The Indians said their forces held fast in an exchange of fire around Chusul in Ladahk in the west, where the Chinese announced in a Peking radio broadcast that they had secured the entire Sino-Indian border.

Proposals Received After Deadline

The government spokesman told a news conference 90 minutes after the cease-fire deadline had passed that Peking's proposals had just been received through the Chinese charge d'affaires in New Delhi.

Asked whether there was any word that the Chinese had actually stopped fighting, he said: "I have nothing more to say."

He pointed out that the Peking proposal said that the "Chinese government stated they will take unilateral action even if there is no response from the government of India. Let us wait and see."

The spokesman issued a long statement restating Prime Minister Nehru's announcement to parliament in which he also adopted a wait-and-see policy on the Red Chinese proposals and repeated India's insistence that the positions existing prior to last Sept. 8 be restored by both sides.

Fresh quantities of British-supplied arms for India arrived in Calcutta aboard three Brittania aircraft from Singapore. More aircraft were due later today from London.

The spokesman carefully avoided rejecting the Communist Chinese proposals, but at the same time made it clear that a gulf still exists between New Delhi and Peking on final conditions for negotiations.

Neither Acceptance Nor Rejection

The government reaction clearly appeared to be neither acceptance nor rejection of the cease fire.

In internal moves, police rounded up native communist leaders throughout India in a major crackdown under emergency laws which empower the government to arrest persons regarded as security risks. A total of 165 Red leaders were in custody today.

In Calcutta, 700 Chinese residents of the city and 60 pro-Chinese Communist party members throughout West Bengal state were seized.

In their statement, the Chinese said they planned to put a cease-fire into effect unilaterally Wednesday night and to begin troop withdrawals Dec. 1 to establish a 25-mile demilitarized zone between the two forces.

They called on the Indians to take similar measures and warned they would fight back if the Indians continued shooting.

The withdrawals, Peking said, would carry Chinese troops in the Ladakh area

Continued on Page 16

CANADA'S EXTREMES

High—Penticton 57.
Low—Prince Albert 8.

FIRE BY RADIO

Device allegedly used to set a house fire by remote control is studied by assistant fire marshal Paul Roberts in Nashville, Tenn. It is owned by Freeman Roberts, radio-TV repairman charged with arson. Appartus would close set of points in relay system, throwing 110 volts of electricity into wire cell wrapped around cardboard. (AP Wirephoto.)

PT. ALBERNI TRIAL

'Ready to Work' Boom Man Claims

By AB KENT
Times Staff Reporter

(See story page 30)

PORT ALBERNI — Striking boom men who idled 500 fellow workers at Somass sawmills last summer would have gone back to work without a company promise to switch charge hands, Magistrate W. E. MacLeod was told today.

Forty-seven boom men are charged with striking the giant MacMillan, Bloedel and Powell River Company's Somass division between Aug. 27 and Sept. 5, contrary to the Labor Relations Act.

They are being tried in the cramped confines of RCMP court where their union, Local 1-85 of International Woodworkers of America and its president Walter Allen, also faced charges under the same act.

In a counter action the firm faces five charges of lockout.

Centre of the controversy is Heinz Struck, an employee since 1958, who claims he should have been given the job of temporary charge hand in place of Ed Newfield during a holiday period. His position—that he held a month's more seniority—was backed by the boom men and union.

Struck said he went to foreman Jack Lowry Aug. 20 and told him he would like to have the job, and turned over the matter to the union's grievance man.

Later he talked to personnel supervisor Michael Cahan, who Struck quoted as saying the job had been given Newfield by mistake, but that the change could not be made in

Continued on Page 16

DONATIONS

Times	$100
Stuart Keate	25
Standard Furniture	25
R. O. Bull	100
Edna W. Bull	25
Mt. Douglas Trail Horse Championship Trials	100
HMCS St. Laurent Ship's Fund	186
Anonymous (5)	405
Cash Collection	175
Total	$1,141

★ ★ ★

FRIENDSHIP DOLLARS

$1,141 Send-Off for Campaign

By DESMOND BILL

Dr. Lotta Hitschmanova came to Victoria this week to tug at some heart strings and loosen some purse strings.

She succeeded.

On Tuesday night fewer than 200 Victorians contributed more than $1,100 to the Times "Friendship Dollars for the Children of India" appeal.

They gave their money after hearing the short, stocky, red-haired woman with the Czechoslovak accent, talk about the work of the Unitarian Service Committee, of which she is executive director.

It was, said Times publisher Stuart Keate, "the greatest send-off to the Times appeal in the 10 years it has been made." The annual Times appeal is for the support of USC projects.

It started officially at the meeting Tuesday night in St. Andrew's Presbyterian Kirk Hall, although a few contributions had been received earlier.

Counting them and the silver, dollar bills and cheques in the collection plate Tuesday night, the appeal already totals $1,141.

And it was sparked by Dr. Hitschmanova's matter-of-

Continued on Page 3

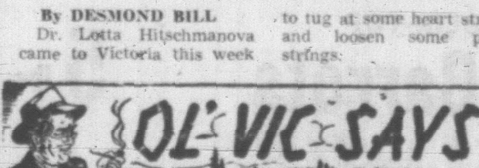

Everybody's wonderin' whut's happened t' th' Indian frontier war—Indians, Chinese, everybody. . . .

★ ★ ★

Th' Chinese tactic seems t' be if y' want a little bit y' grab a big bit an' then settle fer th' little bit.

★ ★ ★

With all thet rain—it seemed almost like summer.

Syndicate Named To Handle Deal

By FRANK RUTTER
Times Legislative Reporter

Premier Bennett told the Times today he has arranged in New York to get all the money he needs to finance Peace River power development.

"The Peace is under construction and all arrangements have been made regarding financing. It can be secured as and when required," he said in a telephone interview from New York.

Mr. Bennett said the government has appointed a syndicate of seven firms to raise the money. (See earlier story page 17.)

He held his first meeting with representatives Tuesday night.

"They say the money can be raised," said the premier.

The seven firms—six American, one Canadian—will get the money in instalments as ordered by B.C., and on terms of interest approved by B.C.

The premier said "there is no doubt about it" that he'll get all he needs—up to hundreds of millions of dollars over a period of years.

NONE AT PRESENT

Mr. Bennett said he is not asking for any of the money at present.

"We don't need any right now," he said.

"It depends how fast construction goes ahead."

The premier said that some of the Peace money will initially be raised through short-term loans, and later amounts would take it over on a long-term basis.

"All arrangements have been made for the short-term," he said.

He did not disclose the nature of these arrangements.

The first New York money may come sometime early next year, he said.

"I said I was coming to New York to lay the groundwork for the Peace—I've laid the groundwork by appointing this syndicate," said Mr. Bennett.

He said the syndicate is composed of these firms: First Boston Corp.; Kuhn, Loeb and Co.; Halsey, Stuart and Co.; Merrill, Lynch, Pierce, Fenner and Smith Inc.; Allen and Co.; W. E. Hutton and Co., and the Canadian firm James Richardson and Sons.

"This is a very outstanding group we appointed," Mr. Bennett said.

"We selected them, they did not select us.

"Every large financial house in New York would have liked to be appointed. We could have selected those others as well."

Mr. Bennett said the syndi-

Continued on Page 30

VIOLENT ERUPTION

MOSCOW (AP) — Klyuchevskaya volcano, a 15,913-foot crater in northeast Siberia, has exploded in its most violent eruption in 17 years, the Soviet news agency Tass reported today.

Other volcanoes on the Kamchatka Peninsula also have become active, the agency said.

Way Clear For Cuba Settlement

UNITED NATIONS (AP) — United Nations delegates hailed today concessions by the United States and the Soviet Union on two main friction points over Cuba as a big step out of the crisis.

Diplomats predicted that long negotiations lay ahead before a final settlement is reached. But most felt the talks could proceed more smoothly since Premier Khrushchev has promised to pull about 30 jet bombers out of Cuba and President Kennedy countered by ordering the naval arms blockade lifted.

Kennedy stressed in his press conference Tuesday night that there still is no on-site UN inspection to make sure the Soviet Union is living up to its side of the bargain.

Cuban Premier Fidel Castro has agreed to let the bombers be removed from his country but stressed again his opposition to inspection on Cuban soil and threatened again to shoot down U.S. planes flying over Cuba on reconnaissance missions.

FIRE ON PLANE

Cuban anti-aircraft batteries fired Tuesday on a low-flying twin-engined plane over the Havana suburb of Miramar. The plane, presumed to be a U.S. Navy Neptune patrol plane, returned the fire briefly.

There were no reports that anyone aboard the plane or on the ground was hit. The plane flew off without apparent damage.

Castro's giving up the bombers was seen by UN delegates as a triumph for Soviet Deputy Premier Anastas Mikoyan. He has spent nearly three weeks in Havana presumably trying to persuade the Cuban leader to go along with Khrushchev's pledge to get all effective weapons out of Cuba under UN surveillance.

Diplomats here noted that Castro's agreement to let the bombers go was accompanied by reports that Mikoyan had signed a new three-year economic aid pact with Cuba.

Kennedy emphasized at his press conference Tuesday night that he has no intention of invading Cuba. But he said he couldn't guarantee peace in the Caribbean until other conditions for a crisis settlement, including United Nations inspection of the island, are met.

Until arrangements are made to verify the withdrawal of Russian missiles and planes,

Continued on Page 16

Vancouver Stocks

VANCOUVER — Closing sales: New Hamil 1,500 at .22, Bethlehem 100 at $2.06, Canadian Collieries 300 at $6.25, Mill City 1,000 at .35½, Dolly Varden 2,000 at .50, Mt. Washington 1,000 at $1.05, Trans Can. Finance 100 at $14, General Resources 1,000 at .14.

OVERNIGHT ENTRIES

BAY MEADOWS

FIRST RACE—$2,000, claiming, for three-year-olds and up, six furlongs:
Amean Cathy (D. Richards) ... 110
Taver (E. De Alba) ... 110
Armed Peace (D. Long) ... 113
Regally Armed (G. Dixon) ... 113
Cleofosta (D. Tam) ... 112
Legitimist (M. Lewis) ... 113
Whatmatter (M. Heath) ... 108
Pioneer (D. Guthrie) ... 108
Soodani's Girl (D. Terry) ... 110
Night Hour (P. Porter) ... 113
Poco Bay Rey (L. Gomez) ... 108
King's Secret (no boy) ... 113
Sir Stephen (R. Yaka) ... 110
Jewelled Cap (R. Yaka) ... 114
Battle Chant (M. Lewis) ... 120
Germ Killer (P. Moreno) ... 117

SECOND RACE—$2,000, claiming, for two-year-old fillies, bred in California, six furlongs:
Society Mil (R. York) ... 118
Justa Comet (B. Giacomelli) ... 118
Tin Type (D. Long) ... 114
Sherry Ice (W. Miller) ... 114
Steetlip (J. Sherman) ... 109
Fickle (R. Yanez) ... 118
Lemonette (B. Jennings) ... 114
Final Step (C. Tohill) ... 114
Ring Of Fortune (D. Castle) ... 109
Lena Gamma (J. Ruggeri) ... 114
Courageous Miss (P. Grohs) ... 114
Novadove (R. Campas) ... 114
Princess Zev (G. Taniguchi) ... 114

THIRD RACE—$2,000, claiming, for three-year-olds and up, mile and quarter:
Esca Puff (C. Tohill) ... 113
Miracle Escort (D. Castle) ... 108
Feramorz (F. Pacheco) ... 113
Regent Belle (G. Dixon) ... 110
Areiness (D. Terry) ... 113
Alberta King (R. Campas) ... 113
Miller's Pride (E. Williams) ... 109
Signal Mac (D. Richards) ... 113
Helmer Strom (M. Heath) ... 108
Talktalk (E. De Alba) ... 113
Zipon (B. Mills) ... 108

FOURTH RACE—$2,000, claiming, for three-year-olds, six furlongs:
Unsullyed (R. Yaka) ... 113
Comanche Drive (P. Moreno) ... 120
Portola Way (D. Castle) ... 112
Sassy's Glory (B. Jennings) ... 113
Golden Hooves (R. Campas) ... 114
Tyoath (G. Dixon) ... 113
Winnie's Girl (M. Shaw) ... 118
Free 'N Gay (B. Giacomelli) ... 113
Spacer (F. Costa) ... 113

FIFTH RACE—$3,000, claiming, for three-year-olds and up, one mile:
Snug Berth (G. Taniguchi) ... 114
Puget Sound (R. York) ... 111
Chrystal Quartz (P. Moreno) ... 111
Indian All (R. Campas) ... 114
Salvager (R. Neves) ... 121
Strathnaver (J. Longden) ... 114
Light 2nd (J. Sherman) ... 113

SIXTH RACE—$2,500, allowance, for three-year-olds and up, mile and quarter:
Ambilngorix (M. Volzke) ... 112
Rapid Flight (P. Moreno) ... 109
Mintal (R. Campas) ... 109
Marat (A. Valenzuela) ... 112
Avenger Boy (B. Giacomelli) ... 112
Moonbah (A. Maese) ... 116
Courser Pigeon (J. Longden) ... 116
Mister Leisure (D. Guthrie) ... 102
Train Rider (R. Neves) ... 112
Radiant Sea (F. Pacheco) ... 112
Don Felipe (E. De Alba) ... 112

SEVENTH RACE—$3300, allowance, for three-year-olds, one mile:
Gallant Host (G. Taniguchi) ... 112
Humoso (P. Moreno) ... 109
Fine Stroke (F. Costa) ... 112
Raiko (M. Lewis) ... 112
Mom Mad (J. Longden) ... 112
Wait (A. Valenzuela) ... 116

EIGHTH RACE—$10,000, Thanksgiving Handicap; for fillies and mares three years old and up, mile and sixteenth:
Go Priscilla (A. Maese) ... 112
Seems A Queen (R. Neves) ... 111
Island Maid (P. Moreno) ... 113
Miss Barb Kat (F. Costa) ... 106
Ypres (R. Campas) ... 111
Can't Sleep (R. Yaka) ... 116
Long Ears (J. Longden) ... 113
Larc's Lassie (R. Clinck) ... 107
Boston Again (M. Volzke) ... 117
Bib 'N Tuk (R. York) ... 119

NINTH RACE—$2,000, claiming, for three-year-olds and up, mile and sixteenth:
Norway 2nd (F. Costa) ... 117
Nevada Dick (C. Tohill) ... 113
Fast Round (A. Maese) ... 117
Cindy S. (T. Powell) ... 114
Whisper Low (W. Bailey) ... 113
Forin Sea (J. Craswell) ... 117
Galloping Snow (D. Terry) ... 117
Our Mirror Mar (G. Dixon) ... 113
Peter Potter (B. Jennings) ... 117
Mahzum (D. Long) ... 113
Azarine (P. Moreno) ... 113
Jescause (E. De Alba) ... 113
High Abbey (R. Clink) ... 113
No Patches (P. Moreno) ... 113
Miss Cream (A. Maese) ... 110
Interference (R. Yanez) ... 113

FAIR GROUNDS

FIRST RACE—Six furlongs:
Second Light 109 — Custus-Fritz 118
A-I Dare Say 113 — Hawthorne Belle 113
Mr. Regnis 118 — Kid Gloves 110
Prince Fairway 113 — Sir Hawley 113
Jet Tania 109 — Gainews 108
Tulsa Bee 114 — Penny B'Win 108
Mull 116 — Indian Plumage 118
Bumpsy Up 118 — A-Danger Flight 111
Mrs. Thrale 113 — A-Entry

SECOND RACE—Five and half furlongs:
A-Capture Amicht 109 — Eight Of Hearts 112
Petit Jury 107 — Mae Edna 104
Lil Rix 112 — Princess Kate 109
Mighty Jinx 112 — Lonesome Jim 107
Madame Dude 104 — Coushatta Tribe 112
Come On Bruce 112 — Elf's Town 109
Hazel Hush 104 — A-Dandy Ray 112
A-Entry

THIRD RACE—Mile and sixteenth:
Merry Money 110 — Kay's Princess 113
Fuss 120 — Rambling Rose 113
Bill Me 118 — Giovanni 115
Jonarco 110 — Dallas 120
Wally's Belle 113 — Last Story 113
Pici-A-Toria 117 — Bridget 108

FOURTH RACE—Six furlongs:
Fleeting Toni 113 — A-Shoot Jet 114
Fly Bird 110 — Royal Woo 108
Cathelle 112 — Byron M. 112
A-Skymage 118 — Dixieland King 114
S. Jay Cee 113 — A-Entry

FIFTH RACE—Six furlongs:
Rockwood Miss 106 — Midway Mayor 114
Everett's Son 108 — Silent King 111
Beebe Time 111 — Riam 111
Cherylene 108

SIXTH RACE—Six furlongs:
Elfin 116 — Air Stride 110
Missions Mission 117 — Sam Leone 117
Bandit Reward 115 — Running Acres 113
Boston Princess 117 — Cocky Kitch 117
Little Eddie 117

SEVENTH RACE—Six furlongs:
Biloxi's Best 113 — Devil Patrol 113
Tempocean 113 — Steve Valenti 113
Magic Realm 120 — Hearunner 110
Greek Special 116 — Shoot Luke 120

EIGHTH RACE—Six furlongs:
Troa 114 — Bull Story 117
Onebyalength 108 — Chall Charge 108
Becky Ann 106 — Grand Wizard 118
Piper's Son 120 — Thermo 107

NINTH RACE—Mile and eighth:
Quiz King 113 — Cocksure 118
A-Clergyman 111 — Real One 107
Santa Boy 118 — Kayville Kitty 113
French Coat 113 — Golden Helio 118
Blonde Ruler 118 — Crafty Tiger 118
Picmar 118 — A-Entry
A-Chendzod 111

SELECTIONS

BAY MEADOWS

1—Legitimist, Armed Peace, King's Secret.
2—Courageous Miss, Justa Comet, Fickle.
3—Signal Mac, Esca Puff, Miller's Pride.
4—Comanche Drive, UnSullyed, Winnie's Girl.
5—Salvager, Puget Sound, Indian All.
6—Ambilngorix, Moonbah, Courser Pigeon.
7—Gallant Host, Fine Stroke, Humoso.
8—Long Ears, Go Priscilla, Larc's Lassie.
9—Nevada Dick, Peter Potter, Cindy S.

FAIR GROUNDS

1—Custus-Fritz, Tulsa Bee, I Dare Say.
2—Come On Bruce, Lil Rix, Princess Kate.
3—Dallas, Fuss, Giovanni.
4—Skymage, Cathelle, Dixieland King.
5—Everett's Son, Cherylene, Silent King.
6—Cocky Kitch, Sam Leone, Boston Princess.
7—Shoot Luke, Magic Realm, Biloxi's Best.
8—Piper's Son, Bull Story, Troa.
9—Clergyman, Blonde Ruler, Santa Boy.

RESULTS

BAY MEADOWS

First Race—Six furlongs:
Williams Gold (Gemil) $67.20 $20.20 $9.20
Caprisian (York) 3.20 2.80
Laura Jemima (Grohs) 5.60
Also ran: Wampum Lady, Night Winner, Cresta Run, Elpantasto, Indian Ocean, Tightly Strung, Miss Virtue, Fire Rings, Lili Princess. Time, 1:12.

Second Race—Six furlongs:
Michael's Lass (Costa) $4.40 $2.80 $2.60
Marco (Dixon) 4.20 3.40
Leegrant (Guthrie) 4.00
Also Jakey's Flash, Fleet Fern, Space Race, Crescent Man, Burnt Hat, Ever Do, Go Tom, Escatawpa, Fell Heir. Time, 1:12.

Daily double paid $197.80.

Third Race—
Ahora (Pacheco) $6.20 $4.20 $3.00
Attractor (Moreno) 10.20 5.00
Near Gunner (Yaka) 3.00
Also ran: Revel's Kin, Ed's Mirage, Icssoma, Romany Star, Rocky King, Any Old Port, Centre Court, Tapis Volé, High Prestige. Time, 1:10 4-5.

AQUEDUCT

First Race—
Judge Joe W. (Pierce) $8.10 $5.40 $3.10
Johns Mission (Hernandez) 9.00 4.00
Yussem (Adams) 2.70
Time, 1:12 4-5.

Second Race—
John Quillo (Gustines) $8.40 $3.70 $3.20
Glenwood Road (Errico) 2.70 2.60
Rapid Play (Cruz) 4.80
Time, 1:12 3-5.

Third Race—
Commentator (Baeza) $11.60 $6.60 $4.00
Billsoda (Guerin) 6.30 4.00
Notable (Ruane) 2.80
Time, 1:12 2-5.

Fourth Race—
Ren Jr. (Cruz) $9.40 $5.10 $3.70
Boston Gift (Mellon) 7.60 5.80
Braetime (Gustines) 6.40
Time, 1:12 3-5.

Fifth Race—
Sort Out (Adams) $6.50 $3.30 $2.80
Calido (Pierce) 3.20 2.40
Comedian (Cruz) 3.10
Time, 1:11.

Sixth Race—
Rosy Moon (Combest) $9.00 $6.00 $3.60
Loving Heart (Schwizer) 17.90 5.60
Amarullah (Boland) 2.70
Time, 1:11 3-5.

Seventh Race—
Crafty Indian (Adams) $5.90 $3.50 $3.00
Soda Stream (Boland) 5.80 4.40
Shavetail (Guerin) 3.80
Time, 1:23 4-5.

Eighth Race—
Wild Duck (Rotz) $17.60 $8.50 $4.60
Siren (Commodore) 6.90 3.40
Miney Myerson (Ward) 3.10
Time, 1:11 1-5.

Ninth Race—
Ah Topsy (Gustines) $4.60 $3.00 $2.40
Lost Jewel (Baeza) 3.10 2.80
Tu Amigo (Errico) 3.70
Time, 1:53 3-5.

BRIEFS

Town Panics

TEZPUR, India (AP)—Authorities in this panic-stricken northeastern town today tried to hold back a stream of thousands of refugees fleeing in fear of a Communist Chinese attack.

Armed police trying to board evacuation ferryboats to safety were sent back to the half-deserted town to maintain order and prevent possible rioting among remaining crowds.

* * *

WASHINGTON (UPI)—A high-level team of U.S. officials headed by assistant secretary of state Averill Harriman leaves for India today to see whether "massive" military aid will be needed by that country.

* * *

LONDON (Reuters) — The first of the RAF airliners detailed to carry military equipment to India for use in the China-India border dispute left today, closely followed by a special delegation of British government and military officials.

* * *

NEW DELHI (Reuters)—Gen. B. B. Kaul, corps commander of India's northeast frontier, returned safely to his headquarters Monday night after being trapped behind Communist Chinese advance, reports reaching here said today.

* * *

RAWALPINDI, Pakistan (UPI)—President Mohammed Ayub Khan said today Peking's cease-fire announcement confirmed his belief that China has only "limited arms" in its border conflict with India. In a speech to an emergency session of the national assembly, Ayub said India was "inflating the present situation beyond proportions to get arms."

* * *

NEW DELHI (Reuters)—All British women and children in the Chinese-threatened area on the north bank of the Brahmaputra River in Assam have been flown to safety, a British high commission spokesman said today.

* * *

WASHINGTON (AP)—The United States is sending to India 12 big air force transport planes, with American crews and maintenance men, to help India move troops and supplies in its border war against China.

. . . BENNETT

Continued from Page 1

cate would have nothing at all to do with management of the funds, or of B.C. Hydro, which is building the Peace.

A report to this effect in the Financial Times was "very erroneous."

"There are no strings," the premier said.

The premier said New York financiers think the Peace is "the greatest project ever."

They are convinced of his ability to market power from the project, he added.

"They're not only confident, they're extremely enthusiastic."

Mr. Bennett said he plans to leave New York Friday, and will be in his Victoria office again next Monday.

"I have a few more people to meet," he said.

They are industrial development firms, and he will discuss other industrial prospects in B.C.

Aid Protested

RAWALPINDI, Pakistan (AP)—Thousands of Pakistanis paraded here today to protest the supply of U.S. arms to India. All shops, business houses and schools were closed.

Freighter Rams Tanker

CUXHAVEN, Germany (UPI)—The 18,228-ton U.S. freighter American Traveler rammed the 85-ton German tanker Stoer in dense fog in the Elbe Estuary today. River police said one of two sailors aboard the German boat drowned.

MacPOWELL MAN TESTIFIES

Phone Mixup To Blame For Shutdown?

By AB KENT
Times Staff Reporter

PORT ALBERNI—A costly eight-day shutdown of MacMillan, Bloedel and Powell River Company's sawmill division could have been caused by a missunderstanding, a witness said Tuesday at the trial of 47 boom men charged with staging an illegal strike.

The company charges the boom men were party to an illegal walkout Aug. 27 resulting in loss of $47,112 in wages, 417,900 square feet of shingles and 3,770,000 board feet of other production.

They, along with International Woodworkers of America Local 1-85, and its president Walter Allen, are charged with offences under the Labor Relations Act, including condoning an illegal action, interfering with production and failing to do what the law requires.

Magistrate W. E. MacLeod is hearing the case.

As a result of what the company refers to as a wildcat strike, some 530 men were put out of work until conciliation officer R. A. McDonald succeeded in bringing the sides together Sept.

The total of 97 charges against union employees and local president followed within 10 days.

The union, in a counter action, charges the company with locking out employees of the Somass division on five days during the unresolved dispute.

Boom Men Felt Company Reneged

Cause of the dispute was the temporary appointment of a charge hand on the boom crew for a two-week period during the holiday of the regular man—a matter of a 10 cents an hour differential on the $2.18½ basic rate of pay.

The union holds that a man with more seniority should have got the job, and the company insists on the right to appoint men on the basis of competency, but taking seniority into consideration.

Case for the Crown closed late in the afternoon, meaning the Somass mill will remain closed a second day while the defence case is heard today.

Last witness was Port Alberni sawmills general manager Bryce Page, informant in the charges, who said he was in touch by telephone with IWA local president Allen. Early in the dispute in an attempt to get boom men to return to work.

He said he told Allen, who was in Vancouver, there may have been some misunderstanding with regard to a discussion between personnel supervisor Michael Cahan and grievance committee member Michael Kokura the week before the work stoppage.

According to the witness, it was Allen's understanding the charge hand would be changed, and when this did not happen the boom men felt the company had reneged on a promise.

Mr. Page said Cahan would not be empowered to make such a decision without deference to seniors. After talks with the conciliation officer, Page said union officers gave assurance they would do all in their power to prevent a similar happening in future by encouraging the men to follow the work agreement.

'Closed Until Assurance Given'

Under cross-examination by defence counsel Alex Macdonald, Mr. Page said the plant did not reopen Sept. 4 because the company had been unable to get assurance from the men that they would work. It was pointed out that Benny Jacobson, the foreman who had been replaced by a charge-hand while on holidays, had returned to work Sept. 4

"Surely, on Sept. 4, your last excuse completely dissappeared when Mr. Jacobson returned to work," said Mr. Macdonald.

Mr. Page insisted there was no assurance the same thing would not happen again when a charge hand was away.

"You wanted to keep the place closed until assurance was given," Mr. Macdonald suggested.

"Yes," the manager said.

"That's lockout, isn't it," the lawyer asked. "Absolutely not," the manager replied.

Mr. Page said during early discussion between the parties and the conciliation officer, the union wanted assurance there would be no prosecution, no disciplinary action and no more press releases stating the company position. The company reply was that the union was in no position to dictate terms and did not agree to them.

When the conciliation officer reported the union officers were annoyed and threatened to call the boom men back to work, Mr. Page said he told the officer if this happened there would be no work for them.

Ray Zoost, who was acting mills superintendent at the time, was one of the six witnesses. He told of efforts to get the boom men to return to work Aug. 27, telling them their action was illegal, and advising them to follow grievance proceedure.

'No Point In Asking Question'

Next day he told the foreman to go to the mill gates to tell other workers not to go to report because the boom crews were not working.

Under cross examination he was asked, "Were the men asked if they were willing to go to work."

"At the time there didn't seem to be any point in asking that question," he replied.

"The boom men were told also there was no work. They were there in their working clothes," the defence counsel said.

To my knowledge there were no boom men there," Zoost replied, but admitted he hadn't been at the gates.

"Was there not a company policy that they wanted some commitment from the union before the mill would reopen," the lawyer asked.

"I don't know, but I don't think there was such a policy," he said, suggesting Mr. Page may be able to say.

At this point prosecutor John Farris said Mr. Page would be called as a witness.

"I gather you are calling these witnesses in order of seniority but not competency," Mr. Macdonald remarked amid roars from the boom men.

Mr. Macdonald suggested to witness W. Mills, superintendent of industrial relations, "the real problem is that the boom men thought the grievance was settled and the company reneged on its promise."

"They suggested that was correct," Mills replied.

He also agreed that the company wanted assurance of no such future "irresponsile action or there would be no calling the men back to work."

"You don't seriously say the men are on strike Sept. 4," counsel asked Mills.

"No," the superintendent said.

Editor Honored

QUEBEC (CP)—Jean-Louis Gagnon editor-in-chief of Montreal le Nouveau Journal, a French-language daily that stopped publication last June 21 after 6½ months of publication, Sunday was awarded a $3,000 prize by L'Union Canadienne des Journalistes de Langue Francaise.

NOTICE TO CREDITORS

GERALD WALNSLEY MAY, formerly of 475 Downey Road, Victoria, B.C., Deceased

NOTICE IS HEREBY GIVEN that creditors and others having claims against the estate of the above-named deceased are required to send them to the undersigned Administratrix c/o her solicitor, at 408—612 View Street, Victoria, B.C., before the 21st day of December, 1962, after which date the Administratrix will distribute the said estate among the parties entitled thereto, having regard only to the claims of which she then has notice.

DOROTHY EVELYN WROTNOWSKI,
Administratrix.
By: Donald E. C. Anderson,
Her Solicitor.

THE CORPORATION OF THE DISTRICT OF OAK BAY

Tenders will be received for Clearing of Right of Ways to 12 noon, Nov. 23, 1962, and be opened in public at the Municipal Hall at that time. Area "A" consists of 3.6 acres and Area "B" consists of 1.3 acres. Tenders for the whole or either part will be accepted. Plans, Specifications and Tender Forms may be obtained at the Municipal Hall.

D. L. BROWN,
Purchasing Agent.

THE CORPORATION OF THE DISTRICT OF SAANICH
ZONING BY-LAW
NOTICE OF PUBLIC HEARING

NOTICE is hereby given that all persons who deem themselves affected by the following proposed by-laws will be afforded an opportunity to be heard before the Municipal Council on the matters contained therein at a Public Hearing to be held in the Council Chambers, Municipal Hall, 4612 West Saanich Road, on MONDAY, November 26, 1962, commencing at 7:30 p.m.:

(a) "Zoning By-law, 1962, Amendment By-law, 1962, No. 5"—To rezone Lot 1, Section 45, Lake District, Plan 6146, 3178 Patricia Bay Highway, for retail commercial use.

(b) "Zoning By-law, 1962, Amendment By-law, 1962, No. 6"—To rezone Lot 5, except Parcel A thereof, Section 27, Victoria District, Plan 4827, south-east corner of Richmond and Lansdowne Roads, for garden apartment use.

(c) "Zoning By-law, 1962, Amendment By-law, 1962, No. 7"—To transfer from the "Building By-law" existing property line setback regulations.

(d) "Zoning By-law, 1962, Amendment By-law, 1962, No. 8"—To provide for the submission of development plans for all land uses other than single-family and duplex dwellings.

A copy of each of the proposed by-laws may be inspected at the Municipal Hall, 4512 West Saanich Road, between the hours of nine o'clock a.m. and five o'clock p.m. on any weekday except Saturdays or Statutory holidays.

G. HAYWARD,
Municipal Clerk.

TWO MEN MISSING IN SHIP BLAST

ANCHORAGE, Alaska (UPI)—Two men were missing and presumed dead after the 55-foot survey boat Ketovia carrying dynamite blew up in Cook Inlet south of here Tuesday evening. They were not identified.

Union to Pay $13,411 After Illegal Strike

TORONTO (CP)—The Oil, Chemical and Atomic Workers' Union (CLC) has agreed to pay $13,411 to settle a damage claim by the Polymer Corporation of Sarnia for losses incurred in an illegal strike, Professor Bora Laskin, professor of law at the University of Toronto, said Tuesday.

Prof. Laskin was arbitrator at a special hearing which ruled on the union's liability earlier this year.

Since that ruling, the union also has been assessed $10,200 damages by Judge C. E. Bennett who presided over an arbitration board hearing for damages incurred in an illegal walkout at an oil refinery in suburban Port Credit.

Prof. Laskin said the Polymer claim had been settled out of court. Polymer, a Crown corporation, had originally claimed $50,000.

He said his ruling that an arbitrator could award damages against a union once its liability had been established had been challenged by the union, but had been upheld by the Ontario High Court, the Ontario Court of Appeal and the Supreme Court of Canada.

It was the first time such a ruling had been contested and established as a point of law, he said.

Quebec Session Set

QUEBEC (CP)—Premier Lesage announced today the first session of the new legislature—Quebec's 27th since Confederation—will open Tuesday, Jan. 15.

'PRESSURE' FROM RUSSIA BEHIND CHINA PEACE MOVE?

By DENNIS NEELD

LONDON (AP)—Red China's surprise cease-fire move in the border conflict with India was regarded with deep suspicion by diplomatic sources in London.

It indicated, said observers, that China's immediate military objective was the limited one of permanently securing the disputed region of North Ladakh in Kashmir.

Through this strategic area runs the new Chinese road linking Sinkiang and Tibet. It was occupied in 1957 and 1959 and under the terms of the cease-fire offer China is not giving it up.

At the same time it was felt the Soviet Union may have applied strong pressure on Peking to stop the fighting.

NEEDS RUSSIA

However loudly China may have thundered against Soviet "appeasers" after the Cuban retreat it is pointed out that China still relies on Russia for much technical and industrial help.

The aggression against India is known to have embarrassed the Kremlin. The Indian government was urgently pressing Khrushchev for promised MiG fighters. He could not have avoided a decision much longer.

Had he refused help to India, Russia's image in the eyes of the uncommitted nations would have been greatly tarnished. To have provided the planes might have caused a complete split with Peking.

By defeating Indian troops, say observers, China must hope to have gained in prestige over her rival for Asian leadership.

One interpretation is that the Chinese have succeeded in demonstrating to the world they are capable of making any border adjustments they think fit at any time they choose.

Now they can withdraw and negotiate from a position of strength and with the added advantage of having shown "moderation" at a time when India was at their mercy.

Report Denounced

LISBON (Reuters)—Foreign Minister Nogueira today denounced a United Nations report on the Portuguese territory of Angola as "hostile, tendentious and not based on facts."

RENT YOUR WINTER TIRES
as low as $2.00 per month
(3-Month Minimum)
from

VICTORIA TIRE LTD.
Govt. at Herald EV 2-6184

Impressively Light!
Impressively Right!
IMPERIAL by HIRAM WALKER
Distinctively Decanterd!
This advertisement is not published or displayed by the Liquor Control Board or by the Government of British Columbia.

Right on target

The finest advertising doesn't have a chance unless it is seen or heard.

The circulation of an advertisement is vital to its success. And circulation is people . . . not the number of advertisements printed or anticipated or projected.

No advertiser can afford expensive guessing. Positive proof of circulation should be demanded. Vague generalities should be discounted. Charts, formulas, and promises are not readers, and can lead your advertising off sales target.

The actual circulation figures . . . verified count . . . of this newspaper are available through the reports of the Audit Bureau of Circulations.

Exactly how many units of your advertising are delivered into the hands of paying customers? How much do they pay to see your advertising? Where and how is this advertising being delivered?

This is the type of circulation information that helps keep your advertising and advertising budget aimed in the right direction. No camouflage, just facts and figures.

Insist on circulation proof when you buy advertising—be ABC-sure.

A copy of our latest ABC Audit Report is available on request.

VICTORIA DAILY TIMES
ABC PAID CIRCULATION—THE POWER OF READER CONFIDENCE